GUERNSEY

BREEDERS' JOURNAL

Pond Acre Farm

B

Eugene B. Power
University Microfilms
313 N. First Street
Ann Arbor, Michigan

GOLDEN GUERNSEY

April 15, 1956

T. B. Accredited A 2027 Vaccinated

FOREMOST GUERNSEYS

Foremost Footprint

Foremost in Name and Breeding Fame

Langwater Foremost

3 HEAD

A Cow — A Bred Heifer — An Open Heifer

Consigned: **MISSOURI STATE SALE**

April 30, 1956, Columbia, Mo.

FOREMOST DAUNTLESS MARJORIE (Vacc.)

Born January 28, 1952

Classified Very Good in General Appearance, Dairy Character, Body Capacity and Mammary System.

Paternal Sister to Lass (below) and The Calf Marjorie Is Carrying

9885—456—Jr2—305C

Due May 11, 1956, to McDonald Farms

Distinctive (sire of Lass below).

Sire: **CAUMSETT DAUNTLESS**
5 AR daughters classified, 3 Very Good, 2 Desirable. A son of Caumsett Dominator, out of Caumsett Ocean Carol, 14275—788—5yrs.

Dam: **FOREMOST WILLY K'S MARJORIE**
13897—643—Jr4—365C

Next Dam: **HAGAN FARMS MARJORIE**
14610—689—6yrs—365

McDONALD FARMS DIST NONITA
Very Good '52 '54
11489—590—Sr2—365C, 16163—812—5yrs—365

The Bred Heifer —

FOREMOST DISTINCTIVE M LASS (Vacc.)

Born August 9, 1954

Due November 23, 1956, to Foremost Missourian Sire of Jessica (opposite).

Sire: **McDONALD FARMS DISTINCTIVE**
16 AR daughters, 1 a Class Leader. Sire of Nonita above.

A Daughter of Missourian's Full Brother, He Service Sire of Lass and Sire of Jessica.

MT. ARARAT ROSE KANAKA
Excellent '54 '55
11097—568—Jr2—305C—2x. A daughter of Foremost J. C.'s Royal, full brother to MISSOURIAN.

The Open Heifer —

FOREMOST MISSOURIAN JESSICA (Vacc.)

Born February 13, 1955

A good junior yearling show prospect.

Sire: **FOREMOST MISSOURIAN**
His first daughters will freshen this fall. All visitors are impressed with the size, sharpness and general attractiveness of his daughters.

Jessica's Maternal Granddam

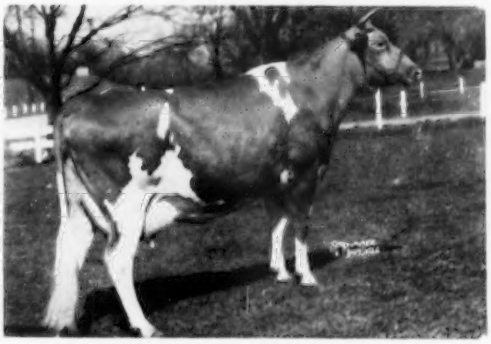

FOREMOST COMET'S JULIA
12984—699—Jr2—365. Dam of Foremost Footprint's Julia, 12209—601—Jr2—365C. Sold for $1,350 in 1950. Another daughter, Foremost J. C.'s Julia, topped the Colorado State Sale in 1953 at $990.

FOREMOST GUERNSEYS

Department of Dairy Husbandry, University of Missouri, Columbia, Missouri — Telephone 7290

Farm located on Highway 40, eight miles west of Columbia.

Address correspondence to Farm office, Columbia, Missouri, R. R. 3, Telephone 8880

LAURENCE R. RAINEY, Superintendent BRYAN LAIL, Herdsman A. C. RAGSDALE, Dept. Chairman

CALLING ALL BUTTERFATS

Himself FOR SALE . . .

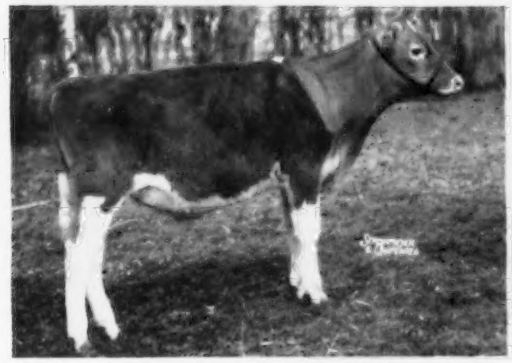

Picture taken at 5 mos. of age
WOODACRES CAVALIER'S PRIDE
Born September 18

His 20,000-lb. Dam Excellent '54 . . .

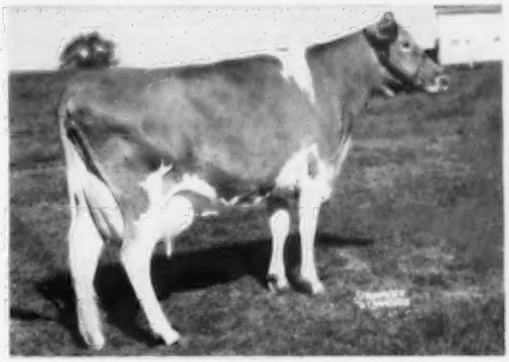

GLENGERAN LEADER'S PRIDE ROSE
Very Good '53, Excellent '54, Very Good '55. 16146—658—Jr4—365; 20121—896—5yrs—365C; 2nd 4-Yr.-Old Pa. G. S. '53; Member 1st Sr. Get '53 Pa. G. B., NJGB '53.

His Sire's 20,000-lb. Dam Excellent . . .

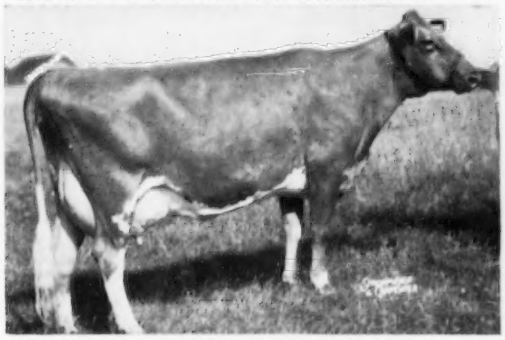

YELLOW CREEK KING'S MARCELLE
Excellent '52, '53, '54. 11299—521—Jr2—305C—2x; *17049—*772—Jr4—305C—3x; 20477—893—5yrs—365C—3x.
1st 4-Yr.-Old, Sr. & Gr. Ch. N. J. '52; 1st Aged Cow, Sr. & Gr. Ch. Pa. '53; 2nd Best Udder Cow Pa. '53.

Excellent Heritage
High Production
Show Winning
Dams and Sisters

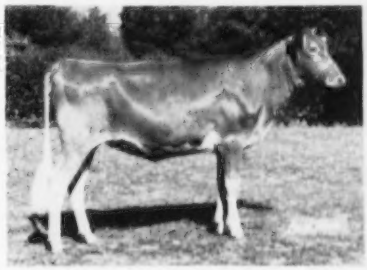

WOODACRES LEADER'S MARCELLE
1st Sr. Calf, Jr. & Res. Gr. Ch. N. J. '54; 1st Jr. Yrlg., Jr. & Res. Ch. Mid-Atlantic '54.

His Own 3/4 Sister . . .

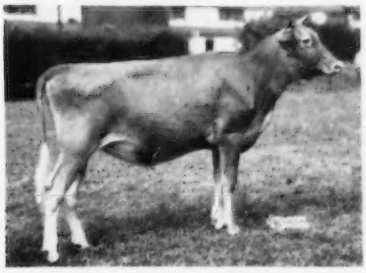

WOODACRES CAVALIER BONNY
1st Pr. Sr. Heifer Calf and Jr. Ch. N.Y. '55

Several years ago we ran an advertisement headed, "Calling All Butterfats." As a result Edward Donohue, of Pleasant Valley, Pa., purchased Woodacres Butterfat Cavalier, he by Mulhocaway Rosenkavalier and out of the three times Excellent, class leading, cow Yellow Creek King's Marcelle. She has proved to be a most excellent brood cow. In addition to "Cavalier" she has 3 daughters, all by Fairlawn Actor's Leader. The eldest was Jr. Ch. at N. J. and sold for $3400 in the Woodacres Sale to George Newlin for Hill Girt. Her two younger full sisters are equally as good. Through the courtesy of Mr. Donohue we have continued to use "Cavalier" artificially and have a nice crop of his daughters. They're real good.

A "Cavalier" daughter and 3/4 sister to the calf offered here was 1st Sr. Heifer Calf and Jr. Ch. N. Y. '55, placing over the winner at Waterloo. "Cavalier L. Lady" shown opposite is one of the nicest 2-year-old prospects we have ever had.

You'll like this calf individually. He is the right sort. Prices and extended pedigrees will be mailed on request.

WOODACRES LEADER'S MARCELLA
Will be a Sr. Yrlg. this year

Paternal Sister . . .

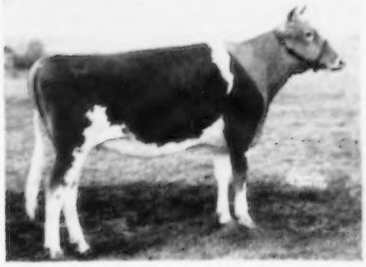

WOODACRES CAVALIER L. LADY
Due to Calve June 5

WOODACRES LEADER'S MARCELLA
Pictured at six months

WOODACRES

Box 669 **PRINCETON, N. J.**

LAUXMONT NEWS REEL

Item 1.

NOW OUR GOOD PENNSYLVANIA GOVERNOR LEADER CAN DRINK A GOOD GLASS OF GOOD GOLDEN GUERNSEY MILK.

Sold to Mr. Guy A. Leader and sons, Paul H. and Guy A., Jr., our neighbors of York, Pennsylvania—twelve good Lauxmont bred heifers.

"Dear Elmer:

We desire to express our appreciation to you for the keen interest you took in selecting the splendid group of twelve bred heifers from your great herd of Guernseys at Lauxmont to become the nucleus of our new herd. By every test they measure up to the high quality we have set as a standard in making purchases for its establishment. In breeding and in type they are a credit to the great bulls and productive cows from which they came.

With kindest regards, I am

Sincerely yours,

GUY A. LEADER"

These heifers were sired by such bulls as Fairlawn Actor's Royal, Fairlawn Actor's Lauxmont, Bournedale Maxim's Lauxmont, Bournedale Coronet Lauxmont, Woodacres Royal Financier and Apollo's Golden Spartan. The dams of these heifers had milk records such as: 15,639—16,394—19,257—16,621—14,592—16,035 lbs., etc., and fat records such as 611, 740, 814, 852, 759, 739 lbs. etc. Among the service sires to these heifers were: Doctor Lauxmont, Lauxmont Tomahawk, Lauxmaster, and Lauxmont Calumet (vide infra).

Item 2.

"Dear Dr. Pack:

It gives me great pleasure to give you advance notice that at the annual meeting to be held in Harrisburg, recognition will be given to the owners of cows on test that have made the highest record of any cow in that class (for Pennsylvania) during the year July 1, 1954 to June 30, 1955. A certificate suitable for framing is enclosed for:

Normac Stately Dawn, 14776—774—Sr4—365—3x. Glenburnie Resolute's Florence, 12870—766—Jr3—365—3x.

Very truly yours,

WM. H. JUZI, *Business Manager*

Penna. Guernsey Breeders Association"

Item 3.

BOURNEDALE MAXIM'S BRIGHT LIGHT, Lauxmont's oldest senior bull (13 years) is the sire of the highest producing cow of the 38 completing A.R. tests at the Brookberry Farms in 1955. Her name is Grapelawn Charity 2d and her record 16,081—784—7yrs—365C—3X. Bright Light has given us 22 Lauxmont daughters and we own a half-interest in one of his fine sons, Lauxmont Tycoon.

Item 4.

RUSSIAN FARM ANECDOTE. A friend of ours had a farm immediately on the Czechoslovakian-Russian frontier. The exact border had been in dispute for several years, so much so that our farmer friend half the time was not sure of his nationality although he paid double taxes. Finally the dispute was settled and on this particular day he returned from the city with the news that the farm was henceforth definitely in Czechoslovakian territory. "Thank goodness," said his wife, on learning the news, "I don't believe I could have tolerated another Russian winter."

Item 5.

ATTENTION MILKMAIDS. You, too, can win. News desptach from Cortina D' Ampezzo. Miss Madeline Berthod, a Swiss milkmaid, won the women's downhill ski race to give Switzerland her second gold medal in this year's Winter Olympic Games.

Item 6.

DEAR GUERNSEY BREEDER:

Come to Lauxmont Farms and see one of the greatest breeding bulls in the United States today. Come and see "Angel," typical of his large, sharp, mahogany, dairy-type daughters. Then tell us whether the foregoing statement is an exaggerated boast, an unmitigated lie, or the blessed truth. We have no offspring of BOURNEDALE MAXIM'S DUKE for sale, but after seeing him, you may order a "Custom-built" future sire for your herd from one of Lauxmont's great cows. No sales talk. Just come.

Item 7.

LAUXMONT SIR GAWAIN which was sold to Mr. and Mrs. Richard J. Walsh of Green Hills Farm at Perkasie, Pennsylvania, was First Prize Bull Calf and Reserve Champion Bull at the Bucks County Guernsey Show in 1955. Mrs. Walsh is Pearl Buck, famed Nobel prize authoress. She is a good judge of Guernseys, too.

Item 8.

LAUXMONT CALUMET. Reserve Grand Champion and First Two-Year-Old Guernsey Bull at the great Dominican Livestock Exposition, 1956. Lauxmont Farms sent four Guernseys by air to the Dominican Republic among the 2000 head of cattle that left the United States for that great exposition and later cattle sale. Our Guernseys were sold privately after the judging. In addition to the winnings of Calumet, Lauxmont Financier's Coupon was 3rd aged cow and Bournedale Coronet Lauxmont, 3rd aged bull. Calumet is leaving some fine daughters in the Lauxmont herd.

Lauxmont Calumet—First Two-Year-Old Guernsey Bull and Reserve Grand Champion, Dominican Republic Livestock Exposition, 1956.

Sire: Bournedale Maxim's Lauxmont, 18 A. R. daughters.

Dam: Indian Master's R-aaa Jasmine, 14,399—620—6Yrs—365—3x.

Item 9.

ADDITIONS TO THE LAUXMONT HERD—1955. You will never hear us boast that all the cows in Lauxmont's test or show strings are Lauxmont bred and born. We are not so immodest as to believe that we shall ever attain that state in which no improvement can be achieved by the addition of outside blood. We do not purchase famous cows whose accomplishments such as Grand Championships and Class Leading records have been achieved elsewhere. We are always on the lookout, however, for any cow that by her individuality and inherited qualities gives promise of aiding the ascendancy of Lauxmont Guernseys. Our rigid culling system, judicious purchases and development of cow families on the ever-enlarging and improving Lauxmont Farms has resulted in a herd which you should see. Females purchased by us during 1955 are listed as follows:

1. **Noble Fashion's Sunbeam Lady** born 11-21-49. A. R. record: 11,964—599—Jr4—305C—2x. Classified—Very Good. Sire: Western Glow Royal Baird. Dam: Noble Fashion's Silvia. Bred to Fairlawn Actor's Royal. Purchased from Western Glow Farms, 1955, Western Guernsey Classic.

2. **Benton's Susan Phoebe** born 7-16-49, AR record 10,014—594—5yrs.—270—2x—HIR (pending). Sire: Benton's Excellent Sandy. Dam: Benton's Excellent Phoebe. Bred to Bournedale Maxim's Duke. Purchased in Pennsylvania Royal Sale, 1955, from D. C. Sands, Middlebury, Virginia.

3. **Wye Heights Rebecca** born 3-16-51. Sire: Wye Heights Cheerleader. Dam: Cleghorn Prince's Elberta, V.G. 1954. Bred to Maxim of McDonald Farms. Purchased from Thomas Wyman, Longwoods, Maryland.

4. **Wye Heights Secret** born 4-28-52. On AR test, 9137—529—302 days—Jr3. Sire: Wye Heights Squire. Dam: Wye Heights Mima (at Lauxmont), 13,185—741—5yrs—365C—3X. Bred to Maxim of McDonald Farms. Secret is full sister to Wye Heights Rare (at Lauxmont)—Grand Champion and Best Uddered Cow, Pennsylvania G.S., 1955. Purchased from Thomas Wyman.

5. **Spring Knoll Supreme Gay** born 4-24-53. Sire: Basquaerie Supreme Loyalty. Dam: Spring Knoll Gay Lady. Bred to Lauxmont Tomahawk. Purchased from John Merryman. Watch for Show Ring appearance.

6. **Emblem's V. Castell of Millside Farms** born 10-14-52 on AR Test. Watch for Show Ring appearance.

7. **Cool Run's Fame's Donna** born 11-7-48. AR record 13,687—618—6yrs—305C—(pending). First Aged cow, 2nd Best Uddered cow, Member—First Dairy Herd, National Guernsey Show, Waterloo, Iowa, 1955. Purchased from Wm. Duble, Woodstown, New Jersey (half-interest).

8 to 11—**Four yearling heifers of promise**—sired by Lauxmont Baritone and since bred to Lauxmont King of Hearts and Lauxmont Fortune Teller. Purchased from Dr. Donald Morrison, Mor-Gil Farms—Halifax, Pennsylvania.

LAUXMONT FARMS

T. B. Accredited — Bang's Accredited
Tel. 3831

Wrightsville, Pennsylvania

DR. GEORGE T. PACK, Owner
ELMER SALISBURY, Manager
JOHN YAKUBOWSKI, Superintendent of Farming
PAUL PRIDDY, Herdsman

Buy with confidence

ADVERTISERS' INDEX

American Breeders Service—Ill. 1979
Anchor Serum Co.—Ind. 940
Applebrook Farm (Chester Co.) Pa. Pa. 34, 35
Avalong Farm (York Co.) Pa. Pa. 26
Avalon Guernsey Farm Dispersal—Ohio 967

Badger Northland, Inc.—Wis. 945
Bayville Farms, Inc.—Va. 901
Beacon Milling Co.—N. Y. 942
Beaty Sales Service—Ind. 1067
Berks Co. G. B. A.—Pa. Pa. 54
Biever Farms (Berks Co.) Pa. Pa. 24, 25
Big Springs Farm—Ind. 1144
Bird Haven Farm (Open Territory) Pa. Pa. 72
Bonnie Lea Farm (Lancaster Co.) Pa. Pa. 32
Bournedale Guernseys—N. Y. 1075
Box 10 1137
Breeders Supply Co.—Iowa 940
Breezey Inn Farm Guernseys (York Co.) Pa. Pa. 46
Brightside Farm (Chester Co.) Pa. Pa. 46
Brookberry Farm—N. C. 905
Brookside Farm (Capital District) Pa. Pa. 32
Buena Vista Farms—Dela. 865
Butterton Guernsey Farm—Calif. 1141

Case Co., J. I.—Wis. 937
Caumsett Farm—N. Y. 1088, 1090, 1091
Celebrity Farms (Bucks Co.) Pa. Pa. 68
Chandew Farm (Chester Co.) Pa. Pa. 72
Charlescote Farm—Mass. 951
Charmel Farm (Westmoreland Co.) Pa. Pa. 58, 59
Chedco Farm—Mass. 1128
Chevrolet Motor Division-GMC—Mich. 941
Circle Drive Farm—Ind. 946
Cloverland Farms Dairies—Md. 1079
Coarsey Sales Service—Ga. 1132, 1135, 1146
Coldsprings Farm (Northeastern) Pa. 903, Pa. II. Cover, 1
Consolidated Products Co.—Ill. 949
Coskery Guernsey Farms (Montgomery Co.) Pa. Pa. 50
Creamery Package Co.—Ill. 939
Crumdale Farm (Chester Co.) Pa. Pa. 37
Curtiss Candy Co.—Ill. 1131

Deep Lake Farm—Conn. 939
Deershorn Farm—Mass. 1075
DeLaval Separator Co.—N. Y. 943
Delaware G. B. A.—Dela. 959–966
Delaware, University of—Dela. 962
Dinsmore Dairy Co.—Fla. III. Cover
Douglaston Manor Farm—N. Y. 958
Dumar Farm (Northeastern) Pa. Pa. 67
Dunn, Harwood & Crabtree—N. Y. & Mass. 952, 953, 1072
Dupes, Walter K. (Lancaster Co.) Pa. Pa. 62

East Malta Farm (Northumberland Co.) Pa. Pa. 48
Edgewood Farm—Mass. 1074
Edisto Farms—S. C. 1130
Elm Grove Farm (Bucks Co.) Pa. Pa. 28, 29
Elmhaven—Mass. 1138
El Moore Farm—N. Y. 1083
Endovale Farm (Bucks Co.) Pa. Pa. 64
Evergreen Farms (Bucks Co.) Pa. Pa. 57
Evergreen Stock Farm (Washington Co.) Pa. Pa. 71

Fair Field Farm (Lancaster Co.) Pa. Pa. 72
Fairview Farm (Berks Co.) Pa. Pa. 74
Fer-Manor—Wash. 1064
Feura Farm—N. Y. 1083
First Pennsylvania A. B. C. (Northumberland Co.) Pa. Pa. 51
Flying Horse Farm—Mass. 932, 933
Foremost Guernseys—Mo. II. Cover
Friendship Hill Farm (Fayette Co.) Pa. Pa. 44, 45
Fritzlyn Farms (Bucks Co.) Pa. Pa. 38, 39

Garey Cattle Sales—Pa. 939
Geigy Agricultural Chemicals—N. Y. 948
Glengeran Farm—N. J. 957
Golden Arrow Farms—Ind. 939
Golden Harvest Farm—Conn. 907
Grain Meadow Farm—Ind. 1066
Grandvu Farms—Wis. 1146
Granger Sales Co.—Conn. 939
Grayce Farms (Northeastern) Pa. Pa. 80, III. Cover
Green Hills Farm (Bucks Co.) Pa. Pa. 54
Green Meadows Farm (Lancaster Co.) Pa. Pa. 70
Greystone Farm—N. Y. 1134
Gruber Farms Dairy (Clarion Co.) Pa. Pa. 75
Guernsdel Farm—N. C. 1144
Guernsey Sale, The—N. J. 1081, 1082
Gwynllan Farm (Montgomery Co.) Pa. Pa. 36

Hales & Hunter Co.—Ill. 950
Har-Len Farm (Lancaster Co.) Pa. Pa. 71
Hemlock Hill Farm (Bucks Co.) Pa. Pa. 62
Hensles Farms—Ill. 935
Hermitage View Farm—Tenn. 1147
Highfield Farm—Conn. 1092
Highland Farms (York Co.) Pa. Pa. 72
Hill Girt Farm (Chester Co.) Pa. Pa. 60, 61
Hominy Hill Farm—N. J. 970, 971
Howland Farm—Vt. 1093

Idaho Guernseys—Idaho 1089, 1136, 1137, 1139
Idaho Guernsey Breeders' Assn.—Idaho 1136
Ideal Guernsey Farms—N. J. 898

Jey Hill Farm (Bucks Co.) Pa. Pa. 66

Kerest Farm (Northumberland Co.) Pa. Pa. 79
Kimberton Farm (Chester Co.) Pa. Pa. 33
Kingendale Guernsey Farm—Ind. 1145
Klenzade Products, Inc.—Wis. 945

Laacke Co., R.—Wis. 939
La Grange Farm—Dela. 961
Lake Louise Farm (Northeastern) Pa. Pa. 2, 3
Lakewood Farm—Ill. 1125
Laurel Locks Farm (Chester Co.) Pa. Pa. 47
Lauxmont Farm—Pa. 896
Lebanon Valley Farms (Berks Co.) Pa. Pa. 74
Lieblund Farm (Columbia Co.) Pa. Pa. 27
Lindendell and Nivindel Farms (Chester Co.) Pa. Pa. 42
Liseter Farm (Chester Co.) Pa. Pa. 78
Llan Fair Farms (Berks Co.) Pa. Pa. 21
Lone Oak Farm (Washington Co.) Pa. Pa. 40
Long Lane Farm (Bucks Co.) Pa. Pa. 32
LushAcres—Mass. 1065

Maple Lane Farm (Bucks Co.) Pa. Pa. 49
Maplevale Farm (Jefferson Co.) Pa. Pa. 68
Maplewood Farm, Ltd. Dispersal—Canada 1063
Maridean Farm (Northeastern) Pa. Pa. 32
Maywood Farm (Columbia Co.) Pa. Pa. 41
McDonald Farms—N. Y. 1067, 1142, 1143
McDonald Farms Sale—N. Y. 1081, IV. Cover
Meadow Creek Farm (Chester Co.) Pa. Pa. 52
Meadow Lodge Farms—Okla. 956
Meadow-Wood Farm (Berks Co.) Pa. Pa. 55
Meetinghouse Lane Farm (Chester Co.) Pa. Pa. 42
Mercer Co. G. B. A.—Pa. Pa. 62
Merryman Co., The—Md. 967, 1063, 1081, 1082, IV. Cover
Mid-Cutstraw Farm (Chester Co.) Pa. Pa. 42
Miniborya Farms—Va. 1132
Missouri G. B. A.—Mo. 1080
Montcalm Farms (Chester Co.) Pa. Pa. 42
Monterey Farms—Dela. 963
Montgomery County G. B. A.—Pa. Pa. 70
Mordele Farms (Bucks Co.) Pa. Pa. 64
Mt. Ararat Farms—Md. 1133
Mulhocaway Farm—N. J. 1071, 1073, 1094

Nejasco Farms—Ga. 1073
NEPA A. B. Co-Op (Northeastern) Pa. Pa. 63
Norman, Tom—Ga. 945
North Farm—R. I. 908

Oakryn Farms (Lancaster Co.) Pa. Pa. 32
Oakwood Farm (Columbia Co.) Pa. Pa. 72
Osborne Hill Farm (Chester Co.) Pa. Pa. 30, 31

Partridge Hall Farm (Bucks Co.) Pa. Pa. Insert
Pate Sales Co.—N. J. 1086, 1087, 1126, 1127
Penn Manor Farm—Dela. 962
Pennsylvania G. B. A.—Pa. 1068, 1069, Pa. 6–19
Pequea Farm (Lancaster Co.) Pa. Pa. 32
Pequea Valley Farm (Lancaster Co.) Pa. Pa. 40
Pin Oaks Farm (Chester Co.) Pa. Pa. 53
Pre-Eminent Guernsey Farm—Mo. 1077
Prestdale Farm—Idaho 1137

Quail Roost Farms—N. C. 1148
Quarry Valley Farm (Bucks Co.) Pa. Pa. 69

Rhoadsacres (Lancaster Co.) Pa. Pa. 40
Rice, John B.—N. C. 936
River Road Farm—Wash. 973
Rolling Acres Guernsey Farm—Mo. 1081
Rosegill Farm—Va. 1075
Rutter Brothers (York Co.) Pa. Pa. 43

Seath & Shultz—N. H. 936, 946, 1129
Seco Farms—Mo. 1078
Shadow Brook Farm (Northeastern) Pa. Pa. 79
Silver Lake Farm (Montgomery Co.) Pa. Pa. 53
Snow Summit Ranch—Utah 1074
Southeastern Penna A. B. C. (Lancaster Co.) Pa. Pa. 73
Spar Hill Farm (Chester Co.) Pa. Pa. 65
Springhead Farm (Chester Co.) Pa. Pa. 52
Spring Locke Farm (Montgomery Co.) Pa. Pa. 48
Spruce Shadows Farm—Minn. 1140
Squibb & Sons, E. R.—N. Y. 938
Standard Brands, Inc.—N. Y. 940
Strohmeyer & Carpenter—N. Y. 939
Sunnymede Farm—Mo. 1079
Sunset View Farm (Bucks Co.) Pa. Pa. 32
Sussex Dairy—Dela. 962

Tarbell Guernsey Farm—N. Y. 1128
Three Pines Farm (Bucks Co.) Pa. Pa. 40
Tohickon Creek Farm (Bucks Co.) Pa. Pa. 72
Transcript Printing Co.—N. H. 939

Ubilla Farm—Idaho 1139

Vallemar Farm—Vt. 1084, 1085
Valley View Farm (Lancaster Co.) Pa. Pa. 32

Walker Farms—Miss. 1076, 1138
Walnut Grove Farms (Lancaster Co.) Pa. Pa. 66
Western Glow Farms, Inc.—Wash. 972
Western Penna. A. B. C. (Clarion Co.) Pa. Pa. 76, 77
Westlynn Farm—Idaho 1089, 1139
Westmoreland Co. G. B. A.—Pa. Pa. 56
Weston Mfg. & Supply Co.—Colo. 945
Wethersfield Farm—N. Y. 954, 955
Whitebry Guernseys (Bucks Co.) Pa. Pa. 62
White Plains Farm (Lancaster Co.) Pa. Pa. 36
White Water Ranch—Ore. 1131
Willow Bend Farm (Lancaster Co.) Pa. Pa. 48
Willow Brook Farm (Montgomery Co.) Pa. Pa. 49
Windy Hill Farm (Northeastern) Pa. Pa. 22, 23, IV. Cover
Wirthmore Feeds—Mass. 944
Woodacres—N. J. 895
Wyeth Incorporated—Pa. 947
Wyno Farms (Lycoming Co.) Pa. 968, 969, Pa. 4, 5

Yellow Creek Meadow—Ind. 974

Zeitler Farms—Dela. 964

Plan to attend the 79th Annual Meeting of The American Guernsey Cattle Club and the Spring Sales!

Entered as Second Class Matter, December 15, 1909, at the Post Office, Peterborough, New Hampshire, under act of March 3, 1879. Acceptance for mailing special rate of postage provided in section 1103, Act of October 3, 1917; Authorized August 9, 1918.

Ideal Guernsey Farms

GOLDEN GUERNSEY

BUILDING ☆ FOR ☆ A ☆ CENTURY

"THE WORLD'S LARGEST HERD OF PURE BRED GUERNSEYS"

NO BUSINESS TRANSACTED ON SUNDAY

A REAL SIRE PROSPECT AND 4 TOP BRED HEIFERS SELL IN 7TH SIRE AND EASTERN HEIFER SALE, MAY 3, EXPOSITION GROUNDS, SPRINGFIELD, MASS.

His Sire's Maternal Sister

IDEAL'S BEACON'S ROSETTE
19409—968—6yrs—365C, 19031—936—7yrs—365C
20358—976—8yrs—365C

IDEAL'S MIRIAM'S RANCHER

Born June 14, 1955

From the Spotswood Miriam family.

His 6 nearest dams av. 16493—814.

Sire: **Ideal's Rancher**

By Ideal's Beacon, AR, out of Summitstead's Rosette, 12435—611—6yrs—305C, 15155—823—11yrs—365.

Dam: **Ideal's Wistar's Miriam**

17230—872—Sr3—365

By Green Meads Wistar, AR, out of Ideal's Champ's Miriam, VG '50, 13392—724—Jr2.

3 DAUGHTERS OF IDEAL'S SARGON

He by Ideal's Superior, AR, out of Ideal's L. D.'s Susie (below).

1.

IDEAL'S SARGON'S DELLA

Born Feb. 10, 1954. Vacc.

Due August 30, 1956, to Ideal's Sultan (Ideal's Beacon—Ideal's Wistar's S. Susie, 18184—1001—5yrs, 17530—942—6yrsC).

Dam: **Ideal's Warrior's Della**
13514—888—5yrs—365

2.

IDEAL'S SARGON'S AGNES

Born Feb. 20, 1954. Vacc.

Pasture-bred between September 6, 1955, and December 2, 1955, to Ideal's Sultan (opposite).

Dam: **Churn Creek's Royal Agnes**
9853—488—Sr2—365C

3.

IDEAL'S SARGON'S HAZEL

Born Dec. 23, 1953. Vacc.

Pasture-bred between July 2, 1955, and October 10, 1955, to Ideal's Beau (Ideal's Standbest—Ideal's L. D.'s Beaut, 22220—1120—Sr4).

Dam: **Ideal's May Royal's Hazel**
10958—552—Jr3—305C

Sargon's Dam

IDEAL'S L. D.'S SUSIE
14374—712—Jr2—365, *19055—913—Sr3—365
21258—1042—5yrs—365C, 20924—1030—6yrs—365C

ALSO CONSIGNED A VICTORY DAUGHTER

IDEAL'S VICTORY'S DAISY

Born January 20, 1954. Vacc.

Pasture-bred between October 7, 1955, and November 11, 1955, to Ideal's Supreme Troax (Gardenville Supreme, AR—Ideal's Comet's Trixie, 15763—838—Jr3C).

Sire: **Ideal's Victory**

By Ideal's Lettie's Duke, AR, out of Green Crest Tilda. 4 records, 18972—1025—8yrs.

Dam: **Ideal's Marshall's Daisy**

17854—864—5yrs—365

DON'T OVERLOOK THESE CONSIGNMENTS IF YOU WANT PRODUCTION

"IT'S ALL IN THE RECORDS"

JACOB TANIS & SONS, Proprietors
JOHN TANIS, D. V. M.
WILLIAM AULD, Herdsman

GOLDEN GUERNSEY

IDEAL GUERNSEY FARMS
Augusta - Sussex County - New Jersey

The American Guernsey Cattle Club

OFFICERS AND EXECUTIVE COMMITTEE

R. H. McMurtrie, Huntingburg, Ind., President '60.
Kent B. Hayes, Oklahoma City, Okla., Vice-President '58
Lloyd B. Wescott, R. 3, Clinton, N. J., 2nd Vice-President '58.
Karl B. Musser, Executive Director-Treasurer.
Robert D. Stewart, Secretary-Asst. Treasurer.
Kenneth A. Brighton, Attorney.
Alvin C. Bush, R. D. 2, Muncy, Pa., '60.
George W. Emde, P. O. Box 319, Lodi, Calif. '57.
George Watts Hill, 111 Corcoran St., Durham, N. C. '57.
Delbert H. Kingston, Cary, Ill. '57.
Otto H. Liebers, Lincoln, Nebr. '59.
John Lyman, Middlefield, Conn. '56.
J. M. McDonald, Cortland, N. Y. '60.
Gavin W. McKerrow, Pewaukee, Wis. '56.
Kenneth C. Price, Port Orchard, Wash. '59.
G. B. Walker, Stoneville, Miss. '59.
John D. Worthington, Bel Air, Md. '56.
Howard J. Ziegler, Clyde, Ohio. '58.
(Year indicates Committee term expiration.)

ADMINISTRATION

Karl B. Musser, Executive Director-Treasurer.
Robert D. Stewart, Secretary-Asst. Treasurer.
C. M. Cummings, Office Manager.

COMPTROLLER

F. Russell Abbott.
Charles T. Heater, Asst.

HERD REGISTER

Irving E. Nichols, Director.

PURCHASES AND PRODUCTION

Elmer H. Shattuck, Director.
Leonard E. Cashion, Asst.-Production.

PERFORMANCE

Official Testing, Classification, Pedigrees and Performance Register.
Clarence W. Greenie, Director.
S. W. Kereazis, Asst.
George N. Eastman, Asst.

GUERNSEY BREEDERS' JOURNAL

Richard G. Price, Managing Editor-Advertising.
John W. Atwood, Asst. Editorial-Advertising.
Arlene M. Delaney, Asst. Editorial.
John R. Wheeler, Asst. Advertising.

PROMOTION

Ray L. West, Director.
Harold W. Adams, Asst.

EXTENSION

Office, West Main St., Lebanon, Tenn. Territory: Alabama, Kentucky, Louisiana, Mississippi and Tennessee.
George W. Chambers, 202½ North Cedar St., Owatonna, Minn. Territory: Iowa, Minnesota, Nebraska, North Dakota, South Dakota and Wisconsin.
M. L. Dawdy, 314 Robertson Bldg., 4th and Main St., Lafayette, Ind. Territory: Illinois, Indiana, Michigan and Ohio.
A. Wendell Fuhriman, Room 12, Thatcher Bldg., Logan, Utah. Territory: Arizona, California, Colorado, New Mexico, Nevada and Utah.
C. J. Jacobs, 103 Lanier Bldg., West Point, Ga. Territory: Florida, Georgia, North Carolina and South Carolina.
A. M. MacKay, 120 West Church St., Frederick, Md. Territory: Delaware, District of Columbia, Maryland, New Jersey, Pennsylvania, Virginia and West Virginia.
Tim C. Main, 29 East Mountain St., Fayetteville, Ark. Territory: Arkansas, Kansas, Missouri, Oklahoma and Texas.
Elmer J. Meadows, Room 302, Corbett Bldg., Portland 4, Ore. Territory: Idaho, Montana, Oregon, Washington and Wyoming.
Joseph Pendergast, 3 Main St., Cobleskill, N. Y. Territory: Connecticut, Maine, Massachusetts, New Hampshire, New York, Rhode Island and Vermont.

TYPE CLASSIFICATION

Lawrence O. Colebank, 1 Circle Hill Drive, Knoxville 19, Tenn.
C. B. Finley, Grimes, Iowa

GUERNSEY *Breeders' Journal*

Vol. 96 **CONTENTS** No. 8

FOR THE ISSUE OF APRIL 15, 1956

THE COVER

Pasture scene at Pond Acre Farm, owned by Helen S. Hyland, Craryville, New York

FEATURE ARTICLES

Buy the Best They'll do the Rest By Richard G. Price 900
Call to Annual Meeting 906
Secretary's Page By Robert D. Stewart 909
Relationship Between Type and Production By Dr. J. E. Legates and George Hyatt, Jr. 910
Hill Girt By A. M. MacKay 912
You and the Farmer By True D. Morse 914
Cost of a 1-Day Test By C. W. Greenie 916
Gossip From Old Guernsey Island By Basil C. de Guerin 920
New Jersey Annual Meeting By Louis Gruninger 921
Vermont Annual Meeting By Joseph Pendergast 922
Illinois Annual Meeting By M. L. Dawdy 922
Maryland Annual Meeting By A. M. MacKay 923
Farm Fire Hazards National Safety Council 925
Canadian News 926

DEPARTMENT INDEX

Advertisers' Index 897
Classification Schedule 906
Something New 929
What the Cows are Doing in the Advanced Register 1095-1124

CHANGES AMONG THE LEADERS:

Far West Fame's Wanita 927
Dunwalke N. K. Gleem 927
Woodacres Statesman Bonny 927
Meadow-Gold A. Serenity 927
Ideal's Eminent's Dot 927
Separate Dandelion 927
Mulhocaway Belle Diligence 927
Lucky Lace 927
Lucky Miss' Ann 927
Langmeadow Calicia 927
Greenway Lilly 928
Old Homestead Cecilia 928

Subscription Price: United States, South America and Central America, $2.00 for 1 year; $3.00 for 2 years; $5.00 for 5 years. Canada, 60¢ additional per year. Foreign, $4.50 per year.

CLOSING DATES FOR ADVERTISING COPY
7th of the month preceding for issue of the 1st.
23rd of the month preceding for issue of the 15th.

Published the first and fifteenth of each month by The American Guernsey Cattle Club, 70 Main St., Peterborough, New Hampshire.

© 1956, by The American Guernsey Cattle Club.

Buy The Best . . They'll Do the Rest

By Richard G. Price

RECENTLY, we had an opportunity to study consignments to several of the leading Spring Sales. In going over the pedigrees and the advertising, we were impressed by the tremendous opportunity that is annually offered breeders to select and purchase valuable foundation stock for their herds.

Each year the sales managers spend many weeks in traveling from coast to coast to find the best in the land. These sales managers personally see and inspect the animals in thousands of herds. They offer their customers the benefit of years of experience in selecting animals which they feel will contribute to the improvement of herds and the breed. Each year, as a result of their search for the good ones, diamonds in the rough are uncovered, and outstanding cows or heifers that might never achieve recognition are brought to light and offered for the buyer's approval. When we pause to think about the time, money and effort that is spent in lining up such an array of headliners, we feel a real service is being performed. Where else, except in these top consignment sales, can buyers find so many good ones assembled for their approval? If a breeder was to set out on a selection trip to find a few foundation females, or an outstanding bull, it would require considerable expense and many hours of weary travel, as well as a great deal of valuable time. Yet, through this service that is annually performed by our sales managers, buyers find themselves able to attend the sales of their choice, and find there assembled for their approval representatives of the breed's best.

As we once again swing into the busy Spring Sales season, we are pleased to report that the market seems to be good. Only last week word was received that during the past three months five Guernsey bulls have been sold at private treaty for an average of well over $10,000. The market for the good ones is always strong, and it will pay breeders to select and develop good Guernsey sires—they are valuable property. When these bulls come from the right female line and are properly developed, they are sought after by progressive breeders and artificial breeding units. It always pays to buy the good ones. Foundation females, or well-bred bulls, when properly developed, backed by testing, classification and those other things that build value into a herd and program, grow into a valuable source of income and profit.

Golden Guernsey, Inc.

Officers

R. H. McMurtrie, Huntingburg, Ind., President '60.
Kent B. Hayes, Oklahoma City, Okla., Vice-President '58.
Karl B. Musser, Executive Director-Treasurer.
Robert D. Stewart, Secretary-Asst. Treasurer.
F. Russell Abbott, Comptroller, Charles T. Heater, Asst.

Directors

Kent B. Hayes, Oklahoma City, Okla.
Gavin W. McKerrow, Pewaukee, Wis.
Kenneth C. Price, Port Orchard, Wash.
John D. Worthington, Bel Air, Md.

Golden Guernsey Committee

W. W. Fitzpatrick, Chairman, Quail Roost Farms, Rougemont, N. C. '58.
Merritt H. Adamson, Jr., Camarillo, Calif. '57.
Otto H. Liebers, Route 1, Lincoln 2, Nebr. '58.
Gavin W. McKerrow, Pewaukee, Wis. '56.
Kenneth C. Price, Port Orchard, Wash. '57.
Lloyd B. Wescott, R. 3, Clinton, N. J. '56.
G. B. Walker, Stoneville, Miss. '58.
(Year indicates Committee term expiration.)

Administration

J. Frank Johnson, Director of Public Relations.
W. Donald Moffat, Director of Milk Sales.
Mike Stuhlsatz, Representative.
Janet O. Frost, Representative.

Field Representatives

MICHIGAN

Floyd L. Greenburg, 753 W. Morrell St., Jackson, Mich.

NEW ENGLAND

Albion R. Lane, Alfred Evans and Merrill Richey, 43 Hope Ave., Worcester, Mass.

TRI-STATES

Keith E. Swanson, 1900 South Willow, Sioux Falls, S. Dak.

STATE REPRESENTATIVES

CALIFORNIA

Arthur W. Telfer, Sec.
California G. C. C., Inc., Room 401, Calif. Fruit Bldg., Sacramento 14, Calif.

ILLINOIS

George A. Campbell, Jr., Field Sec., Illinois G. B. A., Inc., 5 North River Street, Batavia, Ill.

INDIANA

E. T. Wallace, Sec.
Ind. G. B. A., 412 Robertson Bldg., Lafayette, Ind.

MARYLAND

R. A. McLaughlin, Field Sec., Maryland Co-op G. B. A., Box 69, Lutherville, Md.

MISSOURI

G. B. Secker, Field Representative.
Missouri G. B. A., 409 Exchange National Bank Bldg., Columbia, Mo.

NEW JERSEY

Wm. M. Nulton, Jr., Field Sec.
Louis Gruninger, Asst. Field Sec.
New Jersey G. B. A., New Jersey Agricultural Exp. Sta., New Brunswick, N. J.

NEW YORK

B. J. H. Rikert, Business Manager.
John A. Sims, Asst.
Arthur L. Mulford, Asst.
New York G. B. Co-Op., 1606 E. Erie Blvd., Syracuse, N. Y.

NORTH AND SOUTH CAROLINA

Mack H. Alman, Field Representative, North and South Carolina G. B. Associations, 114 Brookside Rd., Spartanburg, S. C.

OHIO

Robert W. Bishop and Howard R. Davis, Jr., Field Representatives.
Ohio G. B. A., Public Sq., Wooster, Ohio.

PENNSYLVANIA

William H. Juzi, Business Manager.
Lloyd R. Eyler, Golden Guernsey Representative.
John B. Blyholder, Jr., Northeastern Fieldman, Pennsylvania G. B. A., 601 Payne Shoemaker Bldg., P. O. Box 491, Harrisburg, Pa.
Charles W. Van Horn, Southeastern Fieldman, R. D. 2, Lansdale, Pa.
Wade White, Western Fieldman, 404 Coulter Bldg., Greensburg, Pa.

VIRGINIA

K. M. Mace, Field Sec., Hugh M. Hutson, Asst., Virginia G. B. A., Room 204, Lyric Bldg., 9th and Broad Streets, Richmond 19, Va.

WISCONSIN

John A. Lindsey, Field Sec.
Wisconsin G. B. A., Box 14, Waukesha, Wis.

BAYVILLE FARMS NEWS

ALL 2X MILKING

It has been the policy of Bayville Farms to milk all cows on official test three times a day, and the remainder two times. For several years the entire herd has been on DHIA. All cows on official test have been milked by machine and have stood in stanchions or tie stalls. Our testing program has never been one that emphasized artificial conditions where a few cows are given to a man for forced records.

For some time we have given consideration to milking the entire herd twice a day. The big step was taken in March. Three barns of approximately 150 cows were changed over from March 1st to 11th. At this writing, March 23rd, we have had a chance to see what a drastic change of this kind would do for cows in all stages of lactation. Surprisingly we have lost very little milk. We believe we will gain this back in a short time. There is a saving of two men. The cows seem to be enjoying the change as well as the men. Economically it is sound. From a breeding standpoint, we believe the average dairyman (the backbone of our breed) will have more confidence in our program. The dairymen who make a living with their cows are insisting on records made under normal conditions more and more. They milk their cows under ordinary herd conditions. To us it makes sense.

CATTLE TO NICARAGUA

In January, Dr. Gonzalez and Mr. Ralph W. Coarsey, Agent, visited and purchased eleven head of cattle. This shipment was composed of five bulls and six heifers. Two of the bulls were out of Excellent cows and all were from the kind of cows from which we like to sell bulls. The heifers were of good type and out of good cows from better than average families. This makes 37 head we have shipped to Nicaragua in less than a year. Dr. Gonzalez reports the ones shipped last May are doing well in their new homes.

Bob Stewart flew down and met Dr. Gonzalez while he was here.

TAMPA SHOW, FEBRUARY 2

A report of our winnings at this show was in the March 15 issue of the Journal (Bayville advertisement).

BULL SALES

The bull, Bayville Southern Allen (Southampton Maxim—Bayville Levity Alleen, 14089—600—Jr2—365C—3x, 12138—520—3-5—DHIA—353—2x, 9800—405—4-5—DHIA—289—2x, 13295—590—5yrs—365—3x, 13270—578—7—DHIA—291—2x, 11600—456—8yrs—DHIA—291—2x, now milking 60 pounds, 2x) has been sold to T. L. Whitehead, Mapleton Farms, Nassawadox, Virginia.

The bull, Bayville Jolly Imprint (Fairlawn Maxim's Imprint—Bayville Margaret Jolly, 12687—635—Sr2—365C, 12191—611—Sr3—305C—3x) has been sold to N. F. Hunt, Chancellor, Virginia. The 2nd dam is Fairlawn K. Jolice (E), 18669—983—8yrs—365.

A half-interest in the bull, Bayville General Saint (Bournedale General Mars—Wyno Saint's Cynthia, 12735—628—Jr2—365, 12340—631—4-11—DHIA—in 331 days) has been sold to C. C. Chappel, Jr., Belvidere, N. C. He will be bred to some heifers before delivery.

CONSIGNMENT SALES

Animals have been consigned to the Virginia Heifer Sale, April 25, Richmond, Va., and to Ward Snarr's Heifer Sale, April 27, Shelby, N. C. An outstanding heifer, Bayville Maxprint Bubblemist, a full sister to Bayville Maxprint Bubble (E) goes to the Convention Sale, May 8, Lancaster, Pa. Bubblemist will be sold milking with her first calf. She should make a good addition to some herd. Write Managers for catalogs.

NEW HERD SIRE

The young bull, Noelbrook Rose's Beau (Mulhocaway Butterfat Beau—Noelbrook Ace's Rose, E, 10257—487—Sr4—HIR—634, 11473—560—6yrs—HIR—682, 9014—463—7yrs—HIR—626, 10547—558—9yrs—HIR—728, 10692—549—10yrs—HIR—365C—2x), has been purchased from Johnny Merryman on the advice of Al MacKay, who saw his dam on the West Coast. Beau is a nice individual and brings in some new blood.

1955 DHIA

Our year was completed November 30, 1955. The average was 8558—439—338 cows. This included every cow in the herd but three nurse cows. This average included cows up to 18 years old, and 57 cows over 10 years of age. Our herd average for the last six years is 8300—422 on an average of 338 cows.

FROZEN SEMEN PROGRAM

Through the cooperation of the Virginia Artificial Breeding Association, Rocky Mount, Va., Bill Armstrong, Manager, we are working out a frozen semen program. They will store and ship to us as needed.

"SPRING IS IN THE AIR"

While you "Yankees" have been floundering through the March snow, we have had fine weather. Grazing has been fine all of March. It is helping to make a short hay supply due to dry weather in 1955, last until the new crop is started to be harvested the last of April.

675 REGISTERED GUERNSEYS

Federal Accredited 339823 — Bang's Free 1428

P. O. Box 2491

BAYVILLE FARMS, Inc. — **Norfolk, Virginia**

C. F. BURROUGHS, President — W. CLARK FLEMING, Jr., Manager

HILTON STALLINGS, Herd Manager — H. S. SANDERS, Herdsman

Guernsey Calendar 1956

APRIL						
S	M	T	W	T	F	S
1	2	3	4	5	6	7
8	9	10	11	12	13	14
15	16	17	18	19	20	21
22	23	24	25	26	27	28
29	30	-	-	-	-	-

MAY						
S	M	T	W	T	F	S
-	-	1	2	3	4	5
6	7	8	9	10	11	12
13	14	15	16	17	18	19
20	21	22	23	24	25	26
27	28	29	30	31	-	-

JUNE						
S	M	T	W	T	F	S
-	-	-	-	-	1	2
3	4	5	6	7	8	9
10	11	12	13	14	15	16
17	18	19	20	21	22	23
24	25	26	27	28	29	30

JULY						
S	M	T	W	T	F	S
1	2	3	4	5	6	7
8	9	10	11	12	13	14
15	16	17	18	19	20	21
22	23	24	25	26	27	28
29	30	31	-	-	-	-

AUGUST						
S	M	T	W	T	F	S
-	-	-	1	2	3	4
5	6	7	8	9	10	11
12	13	14	15	16	17	18
19	20	21	22	23	24	25
26	27	28	29	30	31	-

SEPTEMBER						
S	M	T	W	T	F	S
-	-	-	-	-	-	1
2	3	4	5	6	7	8
9	10	11	12	13	14	15
16	17	18	19	20	21	22
23	24	25	26	27	28	29
30	-	-	-	-	-	-

CHECK YOUR DATES

Sales

APRIL

April 16. 13th Annual Texas State Sale, Bluff View Farm, Dallas, Texas. For catalog write Fred Barge, Box 814, Austin, Texas.

April 17. Holly Farm Dispersal, Estate George P. McLean, owner, Simsbury, Conn. Sale managed by Dunn, Harwood & Crabtree, Cordaville, Mass.

April 18. 14th Arkansas State Sale, Fairgrounds, Little Rock, Ark. Sale managed by the Arkansas G. B. A., H. D. Singley, Sec., Rt. 4, Box 570, Little Rock, Ark.

April 18. Yankee Special Sale, Northampton, Mass. Sale managed by Seath and Shultz Sales Service, Peterborough, N. H.

April 19. 105th Special Guernsey Sale, Lancaster, Pa. Sale managed by the Pennsylvania G. B. A., P. O. Box 491, Harrisburg, Pa.

April 19. Iowa G. B. A. Sale, Fairgrounds, Des Moines, Iowa. Sale managed by the Iowa G. B. A., M. W. Sprole, Clerk, Box 76, Mason City, Iowa.

April 23. Mid-West Sale, Guernsey Sales Pavilion, Waukesha, Wis. For catalog write to Delbert H. Kingston & Associates, Box 404, Cary, Ill.

April 25. 13th Virginia State Heifer Sale, Atlantic Rural Exposition Grounds, Richmond, Va. Sale managed by the Stewart Rivers Sales Service, Fredericksburg, Va., and The Merryman Company, Sparks, Md.

April 25. Pacific Northwest Sale, P. I. E. Grounds, Portland, Ore. Sale managed by the Oregon G. B. A. with Western Guernsey Service, Clements, Calif.

April 26. Bargain Heifer Sale, Lancaster, Pa. Sale managed by the Pennsylvania G. B. A., P. O. Box 491, Harrisburg, Pa.

April 26. Indiana State Spring Sale, Lafayette, Ind. Sale managed by the Indiana G. B. A., 412 Robertson Bldg., Lafayette, Ind.

April 26-27. Complete Dispersal Cybatina Farm Guernseys, Sumner Brown, owner, West Swanzey, N. H., on Thursday. Sale of equipment and machinery on Friday. Sale managed by Seath & Shultz Sales Service, Peterborough, N. H.

April 27. Ward Snarr's 12th Heifer Sale, Shelby, N. C. Sale managed by Ward Snarr, Siler City, N. C., and Ralph Coarsey, Box 358, Trion, Ga.

April 27. Thornilebank Farm Complete Dispersal, W. B. Hanna, owner, Kleinburg, Ontario, Canada, at the Sales Pavilion, Hays Farms Limited, Oakville, Ontario, Canada, 7:00 p. m.

April 28. Colorado State Guernsey Cattle Club's 11th Annual Calf Sale, Longmont, Colo.

April 30. Idaho State Invitational Sale, Boise, Idaho.

April 30. Alabama State Sale, Birmingham, Ala. Sale managed by the Coarsey Sales Service, Box 358, Trion, Ga.

April 30. North Carolina Quality Sale, Fairgrounds, Raleigh, N. C. For catalogs write W. W. Fitzpatrick, Quail Roost Farms, Rougemont, N. C.

April 30. Missouri State Sale, Columbia, Mo., G. B. Secker, Field-Secretary, 409 Exchange National Bank Bldg., Columbia, Mo.

April 30. Stepping Stones Farm Dispersal, Washington Depot, Conn. Sale managed by Dunn, Harwood & Crabtree, Cordaville, Mass.

April 30. Wildwood Run Complete Dispersal Sale, I. P. Smith, Maumee, Ohio, owner, at the Beaty Sale Pavilion, Huntington, Ind. Sale managed by the Everett R. Beaty Sales Service, Huntington, Ind.

MAY

May 1. Eastern New York Sale, Cobleskill, N. Y. Sale managed by Seath & Shultz Sales Service, Peterborough, N. H.

May 2. Avalon Guernsey Farm Dispersal, New Milford, Ohio. Sale managed by The Merryman Company, Sparks, Md., and the Ohio G. B. A., Wooster, Ohio.

May 3. 7th Guernsey Sire Sale and Eastern States Bred Heifer Sale, Eastern States Exposition Grounds, Springfield, Mass. Sale managed by Dunn, Harwood & Crabtree, Cordaville, Mass.

May 4. Tennessee State Sale, Nashville, Tenn. Sale managed by the Coarsey Sales Service, Box 358, Trion, Ga.

May 4. South Carolina State Heifer Sale, Fairgrounds, Columbia, S. C. Sale managed by the South Carolina Guernsey Cattle Club, 114 Brookside Rd., Spartanburg, S. C.

May 5. Barron Spring Sale, Sales Pavilion, Barron, Wis. Sale managed by the Barron County G. B. A. For catalogs write Harold Le Jeune, Poskin, Wis.

May 8. Convention Sale, Sales Pavilion, Lancaster, Pa. Sale managed by the Pennsylvania G. B. A., P. O. Box 491, Harrisburg, Pa.

May 11. The Eastern Guernsey Sale, Glenburnie Farm, Trenton, N. J. Sale managed by the Pate Sales Company, 2064 Lawrence Rd., Trenton 8, N. J.

May 12. The Guernsey Sale, Interstate Fairgrounds, Trenton, N. J. Sale managed by The Merryman Company, Sparks, Md.

May 14. McDonald Sale, McDonald Farms, Cortland, N. Y. Sale managed by The Merryman Company, Sparks, Md.

May 18. Pennridge Farms Guernsey Dispersal, 86 Head and Farm Equipment, Fifth Street, Perkasie, Pa. Sale managed by the Pate Sales Company, 2064 Lawrence Rd., Trenton 8, N. J.

May 18. Crosby Farm Dispersal, Henry C. Laxson, owner, Milford, N. H. Sale managed by Dunn, Harwood & Crabtree, Cordaville, Mass.

May 24. 106th Special Guernsey Sale, Lancaster, Pa. Sale managed by the Pennsylvania G. B. A., P. O. Box 491, Harrisburg, Pa.

May 24. Kitchener Farm Complete Dispersal of All Bred and Open Heifers, Billerica, Mass. Sale managed by Dunn, Harwood & Crabtree, Cordaville, Mass.

May 28. Maplewood Farm, Ltd., Dispersal, Mr. & Mrs. John M. Glen, owners, Maple, Ontario, Canada. Sale managed by The Merryman Company, Sparks, Md.

JUNE

June 4. 7th Blue Ridge Guernsey Breeders Consignment Sale, Purebred Livestock Sales Pavilion, Roanoke, Va. Sale managed by the Stewart Rivers Sales Service, Fredericksburg, Va.

June 4. Appledore Farm Dispersal, Dr. Raphael Kurzrok, owner, Southbury, Conn. Sale managed by Dunn, Harwood & Crabtree, Cordaville, Mass.

June 7-8. Locust Grove Dairies Dispersal, Westville, N. J. Sale managed by Seath and Shultz Sales Service, Peterborough, N. H., and the Pate Sales Company, 2064 Lawrence Rd., Trenton 8, N. J.

June 14. Pennsylvania State Heifer Sale, Lancaster, Pa Sale managed by the Pennsylvania G. B. A., P. O. Box 491, Harrisburg, Pa.

June 18. Wilgorlan Farms Dispersal, Joseph E. Adams, owner, Titusville, N. J. Sale managed by the Pate Sales Company, 2064 Lawrence Rd., Trenton 8, N. J., and The Merryman Company, Sparks, Md.

June 19. Philip Smith's Evergreen Farm Dispersal, New Hope, Pa. Sale managed by the Pate Sales Company, 2064 Lawrence Rd., Trenton 8, N. J., and The Merryman Company, Sparks, Md.

JULY

July 23. Ogledale Farm Dispersal, Harold Ogle, owner, Senatobia, Miss. Sale managed by Ralph Coarsey, Box 358, Trion, Ga.

July 28. Tri-State Guernsey Breeders 10th Anniversary Sale, Purebred Livestock Sales Pavilion, Bristol, Va. Sale managed by the Stewart Rivers Sales Service, Fredericksburg, Va.

AUGUST

Aug. 1. Mid Summer Sale, Fairgrounds, Durham, Conn. Sale managed by Seath and Shultz Sales Service, Peterborough, N. H.

Aug. 1. Third Ontario Guernsey Classic, Fraserdale Farm, Concord, Ontario, Canada. Sale managed by The Merryman Company, Sparks, Md.

Aug. 6. Important Sale managed by The Merryman Company, Sparks, Md.

Aug. 11. 10th Annual Fresno G. B. A. Production Sale, Fresno, Calif. A night sale, managed by the Western Guernsey Service, Clements, Calif.

Aug. 16. 11th Tidewater Guernsey Breeders Consignment Sale, Northern Neck Fairgrounds, Warsaw, Va. Sale managed by the Stewart Rivers Sales Service, Fredericksburg, Va.

Aug. 21. Orangeburg Sale, Rivelon Sales Pavilion, Orangeburg, S. C. Sale managed by the Salley Sales Service, Orangeburg, S. C.

Aug. 27. 21st Virginia Guernsey Sale, Atlantic Rural Exposition Grounds, Richmond, Va. Sale managed by The Merryman Company, Sparks, Md., and the Stewart Rivers Sales Service, Fredericksburg, Va.

Aug. 27. Colorado State Guernsey Cattle Club's 18th Annual Consignment Sale, Longmont, Colo.

Aug. 29. Grand View Guernsey Farm Sale, O. T. Fowler, owner, Pfafftown, N. C. Sale managed by The Merryman Company, Sparks, Md.

SEPTEMBER

Sept. 3. Mississippi State Sale, managed by the Coarsey Sales Service, Box 358, Trion, Ga.

Sept. 5. Second Edisto Farms Fall Production Sale, Edisto Farms, Denmark, S. C.

Sept. 6. South Carolina State Sale, Columbia, S. C. Sale managed by the South Carolina Guernsey Cattle Club, 114 Brookside Rd., Spartanburg, S. C.

Sept. 12. Western New York 10th Annual Sale, Fairgrounds, Little Valley, N. Y. Sale managed by the New York State Guernsey Breeders' Co-Op., Inc., 1606E. Erie Blvd., Syracuse, N. Y.

Sept. 12. Western Ohio Guernsey Sale, Van Wert, Ohio.

Sept. 15. Important Sale to be announced.

Sept. 15. Important Guernsey Dispersal, managed by the Indiana G. B. A., 412 Robertson Bldg., Lafayette, Ind.

Sept. 25. Orangeburg Sale, Rivelon Sales Pavilion, Orangeburg, S. C. Sale managed by the Salley Sales Service, Orangeburg, S. C.

Sept. 28. New Hampshire State Sale, managed by Seath & Shultz Sales Service, Peterborough, N. H.

OCTOBER

Oct. 13. Maine State Sale, Maine Breeding Farm, Augusta, Maine. Sale managed by Seath & Shultz Sales Service, Peterborough, N. H.

Oct. 13. 25th Annual Indiana Fall Sale, Fairgrounds, Lafayette, Ind. Sale managed by the Indiana G. B. A., 412 Robertson Bldg., Lafayette, Ind.

(Please turn to page 931)

NOTICE

S. C. Price, owner and founder of Coldsprings Farm, passed away on March 10, 1956.

The Trustees of his Estate, conforming to his wishes, will continue Coldsprings Farm as an establishment, dedicated to the breeding and developing of better Guernsey cows, under the same management and supervision as in the past.

Doris S. Price
First National Bank of Hazleton
Co-Executors of the Estate

PLAN TO PAY US A VISIT TO AND FROM THE ANNUAL MEETING

CONSIGNED to the **CONVENTION SALE, MAY 8, 1956,** Lancaster, Pa., COLDSPRING'S B. V. BARBARA, born March 3, 1954. A vaccinated daughter of Coldspring's Beauty's Valor. Due June 18, 1956. Bred to Coldspring's B. R. Defender.

Herself

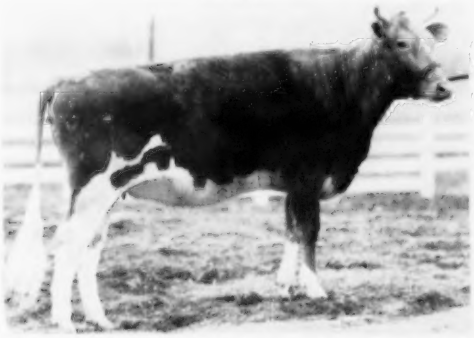

(snapshot)

Coldspring's B. V. Barbara
Sire: Coldspring's Beauty's Valor
Dam: Coldspring's Noble's Bunny
(see opposite)

Her Dam

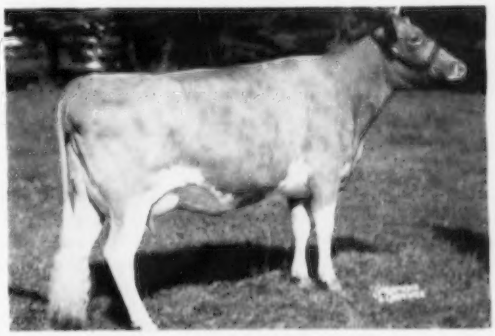

Coldspring's Noble's Bunny
10204—556—Sr3
Sire: Coldspring's Romulus Noble
Dam: Coldspring's Romulus' Bunny
(see below)

Her Dam's Dam

Coldspring's Romulus' Bunny (E 5 times)
12912—705—Sr4C, 15477—832—7yrs
Sire: Langwater Romulus
Dam: Vallevue Butterfat Beauty (E)
16578—831—A, 18914—937—AA

Her Service Sire's Dam

Dotty of West Side Farm
19282—929—Sr4, *25338—*1329—11yrs
National Record in Milk, 2nd in Fat.
Sire: McDonald Farms Designer
Dam: Daretha

FOR A STRONGER FOUNDATION ADD SOME BEAUTY

COLDSPRINGS FARM

Accredited for Bang's 57 . . . Accredited for T. B.
Est. S. C. PRICE, Owner
Phone Conyngham Sunset 8-5331

SUGARLOAF, PENNSYLVANIA
HAZLETON, PENNSYLVANIA

JAMES STRADNICK, Herd Manager
Phone Conyngham Sunset 8-5333

News and Views

These columns are open to comments of Guernsey breeders.

A Guernsey Proves to be an Interesting And Profitable Investment

You've heard of the poor farm boy who got himself a Guernsey heifer, and with great patience and industry made a real financial gain. This is not a story of such a boy—this is the story of 28 "city slickers" who invested in one Guernsey heifer and are having financial success without any work.

Our story goes back to December, 1948, when five young executives decided to join forces and form an investment group to hold stocks and to dicker or speculate on the stock market. These five men interested 20 more young men in the venture, and each man splurged the great sum of $25.00 for one share of stock in the Nebraska Associated Investors, Inc. The Association has met once a month since and has added from 50¢ to $5.00 per month per man to the investment fund. These monthly meetings are for entertainment, dinner, and for investment reports by the members. Today the NAI, Inc., is worth just over $10,000. This corporation is like other corporations in that the stockholders change periodically. Only two of the original incorporators are still in the group, and only 13 of the original 25 make up the present 28 stockholders. The Association has held almost every kind and variety of common stock available—gold mines, insurance companies, street car companies, oil wells, pipelines, uranium leases, loan companies, dairies, bakeries, television, flour mills, paper mills, and anything else with an opportunity for appreciation.

In May, 1953, the new stock reporting committee consisted of R. J. McFayden, Ford dealer; O. A. Olson, appliance dealer, and gas station operator; and L. K. Muller, a milkman. The committee felt that the portfolio of NAI, Inc., needed still more diversification. In searching for a suitable security to recommend to the Association, the thought came to mind that what this group needed was a real stock report—a LIVEstock report. With this in mind, a heifer calf was selected at Jo-Be Farm and a report prepared for presentation. As was the custom with all stock reports, each man took one phase of the industry under consideration and developed a presentation to clarify the facts for the group. Mr. McFayden took the history of the industry—from the Isle of Guernsey to this country—and discussed the breed and its standing today. Mr. Olsen outlined the potential gain to be made by investing in a Guernsey heifer. Mr. Muller took the specific stock to be presented to the Association and developed the finer points of why the committee had selected this particular "stock" within the industry selected. Needless to say, when three city boys try and sell a Guernsey female to 24 other city boys there is a good deal of information which has to be explained in the greatest detail. "What is a heifer? When does she give milk? How long does she give milk? When will her calf give milk? Why do you keep a bull around if he is dangerous? Which spigot does the chocolate milk come from? What do you do with the manure?" And on and on . . . Obviously, the city boys "answers" were just as ridiculous as some of the questions.

After much fun (and good advertising for Guernseys and the dairy industry), it was voted to buy Jo-Be Don's Glow for $250.00. The following strings were attached to the sale and made a part of a contract with Jo-Be Farm.

1. Jo-Be Farm agrees to raise this animal at no extra cost. When the cow comes fresh, it is mutually agreed that to help defray the expenses of raising the heifer and for the cow's keep all milk from her shall be the property of Jo-Be Farm in lieu of any cash payments for board and room.
2. Any offspring of this animal are the property of NAI, Inc. Jo-Be Farm offers the following options on these offspring:
   a. Jo-Be Farm will buy any live offspring at the following guaranteed minimum prices: (option must be exercised in first month of calf's life)
      Female Calf $125.00
      Male Calf $10.00

      or

   b. Jo-Be Farm will keep and raise for the Association any calf for the monthly charge of $9.00 payable in advance. This price shall apply to any animal not in milk. Any milking cow will be kept as long as her milk pays for her keep; her milk shall be payment of her board and room.
3. Jo-Be Farm shall take care of all breeding and handling of the animals.

Well, what has happened to the investment of the Nebraska Associated Investors, Inc., in Jo-Be Don's Glow? In June, 1953, at the annual Association picnic, "Glow" was brought to the party and introduced to the members and their wives. In February, 1954, "Glow" was bred to Jo-Be Dude's Matcher, a junior herd sire at Jo-Be. (The marriage was duly noted in the minutes of the Association.) In June, 1954, she was again presented to the members and their wives at the annual picnic. These are the only times that a Guernsey or any other bovine has attended any function at the Omaha Country Club. In November, 1954, "Glow" dropped a pretty little heifer calf; the Association elected not to sell the calf under their option agreement with Jo-Be Farm. "Glow" went on to make a record as a junior two-year-old. In February, 1956, "Glow" freshened again with another nice heifer calf. This calf is sired by Coldspring's Noble's Dude, the son of Dotty of West Side Farm, that is doing an outstanding job at Jo-Be. After much heated discussion, which centered about the contention that we would be selling one of our own children, the Association voted to offer the heifer for sale to any and all comers for a minimum of $200.00.

How has the investment appreciated dollar-wise? The Association now carries "Don's Glow" on its books for $300.00; they carry her first calf, now 15 months old, at $200.00; and they carry the second calf at $200.00. This makes a total value of $700.00 for an original investment of $250.00, and an upkeep cost of $135.00 (15 months for the calf at $9.00 per month.)

Are they satisfied with the investment? Very definitely, "Yes." No investment in the entire portfolio receives so much discussion and interest. Getting the group to agree to sell one of "our babies" was almost impossible. The talk of some day owning "a real big herd" is always prevalent.

This just goes to show that anyone can make a profit with good purebred Guernseys—even city slickers who don't do any work on the project and don't know a heifer from a load of hay.

Lorrie Muller,
Alamito Dairy
Omaha, Nebr.

BROOKBERRY FARM

We are consigning to the first

NORTH CAROLINA QUALITY SALE

Fairgrounds, Raleigh, N. C.

April 30, 1956

Brookberry Peer's Marilyn

Born August 21, 1952

11139—562—Jr2—365C (pending)

Sire: **Fairlawn Performer's Peer, AR**

Dam: **Brookberry Princess Portia**

10189—548—Jr2—365

Next Dam: **Cedarock Holli Sweet Alice**

12691—673—Jr2—365

12330—659—Jr3—305C—3x

She a daughter of **Klondike Hollimost, AR**

Marilyn is due May 13 to the service of Two Brooks Fashion, AR. She is a nice individual and should make a profitable investment for her purchaser.

For catalogs write, W. W. Fitzpatrick, Quail Roost Farms, Rougemont, N. C.

Meadow Lark Drive just off Robinhood Road

Calfhood Vaccinated
Herd Dehorned

JOHN B. RICE, Herdsman

Tel. Lewisville, N. C.
Office: WHitehall 5-4765
Mgr: WHitehall 5-4760

BOWMAN AND GORDON GRAY, Owners — SAM PIKE, Manager

Route 8, Winston-Salem, North Carolina

This is what is happening in our breed!

... Chat ...

M. G. Seath will act as the official judge at the NEW JERSEY G. B. A. FIELD DAY and JUDGING SCHOOL to be held at MULHOCAWAY Farm, Clinton, N. J., on Saturday, May 5. Breeders enroute to the Annual Meeting are cordially invited to attend this field day and judging school.

Fire, starting in a tenant house, and a sudden shift of the wind, caused extensive damage to the house and dairy barn on the farm of JOHN A. YOHN, Devon, Pa., the morning of February 23. None of the 75 Guernseys were lost, but an estimated $75,000 loss in buildings, feed and equipment resulted. Mr. Yohn is a GOLDEN GUERNSEY Milk producer for Wawa Farm Dairy.

The wrong dam for ROSEDALE KING'S ROSELDA was given in the Fort Dodge Creamery Company advertisement, page 826, April 1, 1956, Guernsey Breeders' Journal. King's Roselda is out of ROSEDALE ROSELLA MAY, a cow with five consecutive HIR records, rather than Rosedale Rosalie as shown.

CLEARLAND MASTER'S BELLE, listed in the HIR Class Leader table on page 629, March 15 Guernsey Breeders' Journal, should have received credit for 16409 lbs. of milk and 864 lbs. of fat, Jr4—HIR—365C—2x, to place third for milk production instead of fourth and second for fat production. "Belle" is a daughter of Gardenville Charity's Master and was bred and owned by SAMUEL R. WELDY, Elkhart, Indiana.

CLIFFORD BRUCE, assistant herd supervisor at the Pennsylvania State University Dairy Center, has been appointed assistant in Dairy Production in charge of all dairy breeds, at Pennsylvania State University, University Park. He succeeds P. D. JONES, who is retiring from this position after 40 years of faithful service. Mr. Bruce has done an outstanding job with the Guernsey herd, which last year was second high Guernsey herd on DHIA in the state.

His many friends in California will be pleased to know that RUSSELL E. DOTY, Goleta, is much improved after several weeks illness, part of which was spent in the hospital. The Dotys have kept alive their interest in Guernseys, and have over 30 head which have grown around some of the Ellwood bloodlines.

L. B. WESCOTT, Mulhocaway Farm, Clinton, N. J., has recently been appointed chairman of the Governor's Milk Committee by Governor Meyner of New Jersey.

Classification Schedule

The following classification schedule is arranged by field territory. For application blanks to have your herd classified, and for classification rules, write to The American Guernsey Cattle Club.

All registered Guernsey cows that have freshened are eligible to be classified. It is not required that they either be on official test or have an official record. On herd reclassifications, the owner is required to present all eligible cows not previously classified, and all cows under eight years of age last classified either Very Good or Excellent. If your herd is to be part of a County or District classification program, and eligible for the lower fee, show this on your application.

Fees are $3.00 per cow, with a minimum charge of $25.00 per herd. If 75 or more cows are classified in one day in a county or district program, the fee is $2.00 per cow with no minimum herd fee. The $2.00 will also apply to an individual herd when 75 or more are classified.

To facilitate the national fieldman arranging his classification itinerary, it is requested that your application be postmarked at least 30 days before the classification schedule. Schedules are subject to cancellation if there is not a sufficient number of applications received.

Dates	*Territory*	*Field Representative*
April 9-21 Sept. 10-22 Dec. 3-15	Delaware, District of Columbia, Maryland, New Jersey, Pennsylvania, Virginia, West Virginia	A. M. MacKay
April 30-May 6 May 10-12 Oct. 15-27	Illinois, Indiana, Michigan, Ohio	Max L. Dawdy
May 21-June 2	Arizona, California, Colorado, New Mexico, Nevada, Utah	A. Wendell Fuhriman
June 4-9	Idaho, Montana, Oregon, Washington, Wyoming	Elmer J. Meadows
June 18-30 Oct. 22-Nov. 3	Connecticut, Maine, Massachusetts, New Hampshire, New York, Rhode Island, Vermont	Joseph Pendergast
July 9-21 Oct. 4-13	Iowa, Minnesota, Nebraska, North Dakota, South Dakota, Wisconsin	George W. Chambers
Nov. 5-10	Alabama, Kentucky, Louisiana, Mississippi, Tennessee	
Nov. 12-21	Florida, Georgia, North Carolina, South Carolina	C. J. Jacobs

Call to Annual Meeting

April 1, 1956

MEMBERS OF THE
AMERICAN GUERNSEY CATTLE CLUB:

The seventy-ninth annual meeting of THE AMERICAN GUERNSEY CATTLE CLUB will be held at the Bellevue-Stratford Hotel, Philadelphia, Pennsylvania, Wednesday, May 9, 1956, at 10 A. M.

The business of the meeting will be to act upon:

The election of members of the Executive Committee; the reports of the Secretary and Treasurer; recommendations of the Executive Committee, and all matters relating to the Club and its activities.

As has been the custom in the past, proxy blanks are enclosed for your convenience in case you are unable to be present in person at this meeting.

Yours very truly,

THE AMERICAN GUERNSEY CATTLE CLUB

R. D. Stewart
Secretary

RDS:MJB
Enclosures

GOLDEN HARVEST *Farm*

GOLDEN HARVEST COWS ON AR TEST FOR MARCH, 1956

Cow's Name	March Tester's Figure Lbs. Milk	March Tester's Figure Lbs. Fat	March Production On That Basis Lbs. Milk	March Production On That Basis Lbs. Fat	Age	Days On Test
Mt. Ephraim Princess Faithful	71.7	3.4125	2223	106	5yrs	75
***Golden Harvest Rose Garnet**	60.2	3.3420	1866	104	Sr3	51
Blakeford Colleen	62.9	3.2545	1950	101	10yrs	44
***Golden Harvest Rose Betty**	72.7	3.2100	2253	100	Jr3	42
****Golden Harvest Gretchen**	71.2	3.0998	2207	96	9yrs	91 2X
Coldspring's B. R. Romana	67.7	3.0961	2099	96	9yrs	183
Golden Harvest Rose Felicity	52.1	2.8292	1615	88	Jr4	121
Random Primadonna	50.5	2.7695	1566	86	6yrs	121
Osborne Hill Baron's Muriel	51.9	2.6961	1609	83	6yrs	51 2X
***Golden Harvest C. Rosary**	49.8	2.6342	1544	82	Sr3	74
Sterlingold Rosy Girl	64.8	2.6358	2009	82	5yrs	55
Golden Harvest Valshadow	64.4	2.5887	1996	80	8yrs	86
***Golden Harvest Rose Lizzie**	49.6	2.5663	1538	80	Jr3	121
***Golden Harvest C. Hickory**	43.6	2.4343	1352	75	Sr3	78 2X
***Boulder Bridge Vesta**	49.1	2.4237	1522	75	8yrs	169
Golden Harvest Mon Colleen	47.8	2.4022	1482	74	Jr2	39
Sixteen Cows Average	58.1	2.8371	1802	88		
Ten Cows Average	61.1	3.0343	1893	94		

Eight Cows Produced More Than 60.0 Pounds Per Day

Seven Cows Are in Immature Classes.

*Seven Cows Were on AR Test Last Year. All Met Calving Requirements. C

Six Cows Produced More Than THREE POUNDS OF FAT PER DAY.

Five Cows Produced More Than ONE TON OF MILK PER MONTH.

Four Cows Produced More Than ONE HUNDRED POUNDS FAT PER MONTH.

One Cow **GOLDEN HARVEST GRETCHEN 20537—829—8yrs—305C—3x
Top Cow in Her Class—Both Milk and Fat 1955
The Only Cow of The Breed to Make More Than 20,000 (TEN TONS) of Milk In 305 Days.
Completed Her 1955 Record November 29, 1955
Freshened December 28, 1955
Started Present Record (2X Milking) January 1, 1956

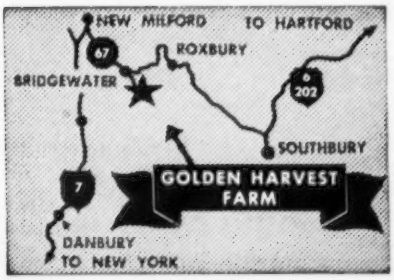

Plan to visit our herd. You are always welcome.

275 REGISTERED GUERNSEYS

Bang's T. B. Accredited ★ Calfhood Vaccinated

Golden Harvest Farm

BRIDGEWATER • CONN.

Established 1936 Telephone, New Milford, Elgin 4-5432

F. W. McCANN, Owner U. BOURDEAU, Herdsman IRA DODGE, Manager

Farm 1½ miles east of Bridgewater

NO. 9 . . . ANOTHER NATIONAL RECORD

***18342—*860—365C—2x** (pending)

National Class Leader, 1st place for MILK
2nd place for FAT

7 National Class Leaders in the 2x divisions have been completed in the last 10 months. During the past year as reported in the 1955 Class Leaders On Review, Feb. 15, 1956 Journal, North Farm made 12 Class Leaders that held 10 places for fat and 10 for milk. This is more than made by any other farm on either AR or HIR test.

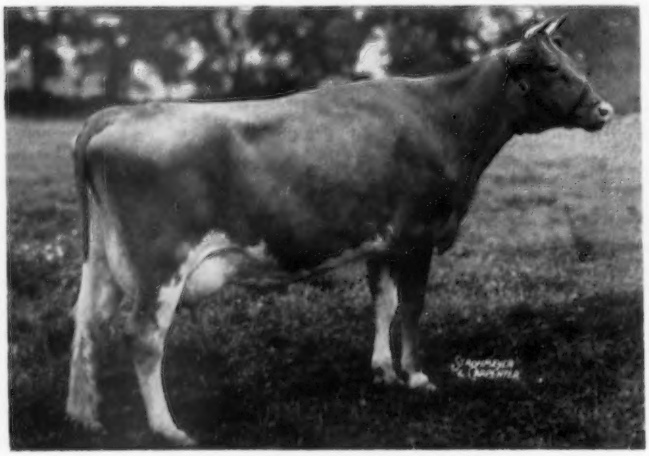

2X
MILKING

NORTHERN CONRAD'S ANNA
***14023—630—Jr2—365C—2x**
Class Leader 6th for MILK
***18342—*860—Sr3—365C—2x** (pending)
National Class Leader 1st for MILK
Class Leader 2nd for FAT

A SHOW COW . . . ANNA was 1st prize 3-year-old, Senior and Grand Champion, Newport Show, 1954. 1st prize 4-Year-Old, Sr. & Grand Champion, Newport Show, 1955.

ANNA is sired by RIEGELDALE EMORY'S CONRAD, out of Horse Shoe F. Annabelle, 16642—771—5yrs—365—3x, a daughter of Foremost Hermes. She was bred August 6, 1955, and is due May 18, 1956, to IDEAL'S ADMIRAL. Admiral's first 6 tested 2-year-old daughters average 16583—865.

A son of ANNA, **NORTHERN ANNA'S KING,** was recently sold to S. S. Yates, Saddleback Farm, Dorset, Vermont.

If she has a son by ADMIRAL, he will be for sale.

Add This Class Leading **2X** Production To Your Herd.

MAKE YOUR NEXT SIRE A NORTH FARM-BRED BULL.

NORTH FARM PLACED 3RD IN AR HERDS ON POINT SYSTEM.
9 Of 13 Cows To Complete Records Since January, 1956, Are Class Leaders.

We have already started work on building a new barn so will not consign any animals to the Spring Sales.

T. B. Accredited

NORTH FARM

BRISTOL, RHODE ISLAND

Bang's Accredited

WILFRED JORDAN, Manager — Telephone CHerry 5-8432 — JOSEPH CABRAL, Herdsman

The Secretary's Page

By

Robert D. Stewart

VOLUME IX.
Of The P. R.

We are pleased to announce that Volume IX. of the Performance Register has been mailed to all subscribers and to owners of herds that are on a program of official production testing. This volume contains all the 1955 Performance data, including official production records, classification ratings, and the first three prize winners at Approved Guernsey Shows.

The volume also contains considerable data that has not been published or has not been available before. Beginning with cows classified after April 24, 1955, the over-all classification rating is published on all cows that do not have official production records, and they are listed by sire in the back of the volume. The data includes the cow's age, year classified, and over-all classification rating.

Sire Summaries are included in the Performance Register for the first time, and the 68 summaries completed in 1955 are published in the back of the volume. Winners in the 1955 All-American Program, the classification summary for 1955, and the summary for 1947-1955 inclusive, are also included.

Seals
For Bull Registration Certificates

This is a reminder that we offer every Guernsey breeder the service of placing a Seal on the registration certificates of bull calves whose three nearest dams either exceed the breed class average for production, type classification, or both. One of the following Seals will be affixed to the registration certificate of bulls that qualify:

(1) Three nearest dams exceed the breed average for Production.

(2) Three nearest dams exceed the breed average for Type.

(3) Three nearest dams exceed the breed average for Type and Production.

This service must be requested by the owner. The fee is $1.00 per certificate. We will be glad to automatically do this for any breeder on all bull calves that are subsequently registered, and send a bill for those meeting the requirements and eligible for a Seal. If you have any questions we will be glad to hear from you.

Relationship Between

TYPE and PRODUCTION

By

Dr. J. E. Legates, Associate Professor, Dairy Husbandry

and

George Hyatt, Jr., Dairy Extension Specialist

North Carolina State College, Raleigh, N. C.

DAIRY cattle breeders are all striving for the same goal; higher producing and more efficient dairy cows. The milk and fat production records and some measure of the type of each cow are two of the tools available to help reach this goal.

Type appeals to some breeders because conformation is given attention in the show ring, and animals which are well-proportioned, clean-cut and stylish in appearance command higher prices at public auction. The stakes are generally high for those breeders having animals that possess the desired qualities to an exceptional degree, but there is little demand for mediocrity. Even though a breeder may not be immediately concerned with the monetary value of type, as a lover of livestock, he may desire to emphasize those points which conform to his ideal of beauty. Other breeders may be interested in type; because, in the absence of production records many believe the type of a cow may reflect at least in part her potential productivity. The purpose of this paper is to discuss the association between type and the producing abilities of dairy cows.

What is Type?

Dairy type is an elusive phantom meaning one thing, one time and later something strikingly different. History reveals that observations of earliest agriculturists led to assumptions that certain physical characteristics were closely associated with specific functions. From these very early assumptions came the evolution and the development of score cards which represent the standard of perfection upon which present-day concepts have been built.

Prior to 1929, the only yardsticks for measuring type or conformation in dairy cattle were the show ring and score card. However, beginning in 1929, the Holstein-Friesian Association of America inaugurated a type classification program to be followed shortly by the other breed associations. This program was the most nearly scientific approach made towards measuring and recording the type conformation of large numbers of dairy cattle. It was less fancy and more utilitarian, stressing sound udders, bodies and other points probably more closely correlated with producing ability than was skin color, head, horns, etc. However, it is well to keep in mind when correlating type ratings with production that these ratings are based on the frequently changed true type score card, and that they may be influenced by many factors such as age of animal, stage of lactation, degree of fleshing, and also by the difference in classifiers.

Data collected and analyzed at the West Virginia Agricultural Experiment Station points to how type ratings may vary. For example, it was shown that the upward trend in type rating due to age was not great, but it was statistically significant between the age of four and five when the same animals were classified several times.

Stage of Lactation and Fleshing

During each calving interval, a cow usually undergoes a cyclic change in physical appearance. In the majority of cases dairy cows put on flesh during their dry period and when they come into production they have a certain bloom which they lose during lactation. The additional fleshing may serve to cover up certain faults; on the other hand, it may cause certain cows to appear to be lacking in dairy temperament. The appearance of the udder also changes. At West Virginia an analysis was made of the ratings of 63 animals classified 137 times between freshening and the fourth month of lactation inclusive, and 173 times between the tenth month of lactation and the next freshening period. The data indicated that classification ratings were higher on cows classified during the first three months of a lactation or the last two months as compared with the middle segment of the lactation.

Appraisal of Borderline Defects

The human element enters into type classification ratings and may have a considerable effect. This was studied at West Virginia where the relationship between ratings given a cow by the same classifier and between ratings given a cow by different classifiers were computed. It was noted that variations in type ratings due to age, stage of lactation and degree of fleshing were real; however, most of the wide variations in type ratings of individual cows apparently could be attributed to inability of classifiers to attach equal significance to certain faults of a cow. This seemed particularly true when the animals were criticized for defects in udder, feet, and legs. For example, 22 of the 26 cows that had a range of two or more ratings changed at least two official ratings in two consecutive classifications (an interval of three to six months). For 19 of these animals the main faults recorded were crooked legs, bad feet, or udders defective in either shape or attachment. As a general rule, the classifiers agreed very

closely as to their appraisal of faults other than those found in the feet, legs, and udder.

Correlation Between Type and Production

Long before herd classification programs were initiated, breeders sought a physical measurement which could be used to predict a cow's production. All of the measures tried were less reliable for predicting future production than a cow's previous lactation record. More recently the relationship between classification rating and production records has been studied by several workers. There is general agreement from these studies that type and production go together when applied to a large number of animals. However, such general relationships must be subjected to closer scrutiny when the individual cow is considered.

The summary and discussion in Table I, largely involve the association between type and fat production. The relationship of type to fat yield has been presented here since it was possible to draw upon the results from many more studies than were available for milk yield alone. Conclusions based on the relationship between type and fat yields are practically just as applicable to the relationship between type and milk yield.

The correlation coefficient provides a basis for appraising the association between type and production for individual cows. It also provides a basis for evaluating the precision with which production can be predicted from the individual cow's type score. This correlation between lactation production and type score has been studied by several workers. (Table II.)

In each case the correlation is positive but indeed small, when we realize that positive correlations can range from 0.0 to 1.0. The above table indicates an average correlation of about 0.15. For comparative purposes, one production record shows a correlation of about 0.40 with a subsequent production record in the same herd; making it two to three times more valuable in predicting future productivity than a single type rating.

With this low relationship between type and production, there is much opportunity for cows of poor type to be high producers and for cows of good type to be poor producers. In the study of Tyler *et al* where the correlation between type and fat production was 0.18, each change of one type grade on the average was accompanied by a 15.3 pound change in lactation fat production. With other things being equal, suppose the correlation were perfect, 1.00 instead of 0.18. Each change of one type grade on the average then would be associated with a change of 86 pounds of fat per lactation.

One might suspect that inasmuch as the final rating has woven into it emphasis on breed character and other fine points, a judge looking solely for those qualities believed to be associated with production could predict production more accurately than the over-all rating indicates. During the early years of classification programs only the over-all rating was given a cow. More recently, the components of type for each animal have been scored.

From an analysis of components of type for Ayrshires, general quality or dairy character showed a correlation of 0.14 with production as contrast to 0.08 for over-all rating. From a similar analysis for Holsteins, dairy character showed a correlation of 0.25 as compared to 0.18 for over-all rating. All other components of type showed smaller correlations with production than did dairy character. Scores for feet and legs and for rump showed the least association with production.

Type and Lifetime Production

It has been suggested that some components of type are more closely related to lifetime production than to lactation production. Feet and legs which were indicated to have a low correlation with lactation production and udder attachment are commonly cited as important in lifetime production. The statement that an unusually high proportion of those cows producing 100,000 pounds of milk are classified Excellent or Very Good, as well as tabulations that Excellent cows average more records per cow are often cited to clinch the argument that type and high lifetime production are closely associated. It is not within the realm of present knowledge to justifiably refute such relationships; they may in actuality exist. However, the facts to substantiate these relationships are yet to be gathered and presented systematically. It is well to ask, have many of those cows with exceptional type remained in the herd despite mediocre production, and thereby been permitted to build up a creditable lifetime production; whereas, cows with equally good production and lasting qualities but of poor type were culled.

Selection for Type and Production

Will selection for superior type bring about improvement in production? Whether or not selection for superior type can be expected to influence production is dependent on the genetic association between the two traits. The correlations between type and production can result from the same environmental conditions influencing type and production and also from the same genes affecting both traits. Four studies which have been made using Ayrshire and Jersey classification and production records show that type and production are essentially independent genetically. While there is no genetic antagonism between good type and high production, selection for type alone will have little

(*Please turn to page 931*)

TABLE I

Summary of General Relationship Between Type and Production

Classification Rating	305-day, 2x M. E. Fat Production Ayrshires[1]	Holsteins[2]	Jerseys[3]
Excellent	415	508	483
Very Good	394	478	460
Good Plus	376	456	448
Good	361	435	434
Fair	363	414	420

[1] 1st records for 5,177 cows.
[2] Average of all available records for 59,642 cows.
[3] Highest record for 14,147 cows.

TABLE II

Summary of Correlation Between Type and Production for Six Independent Studies

Breed	Correlation	Breed	Correlation
Ayrshire	0.16	Holstein	0.19
Ayrshire	0.08	Jersey	0.12
Holstein	0.18	Jersey	0.12

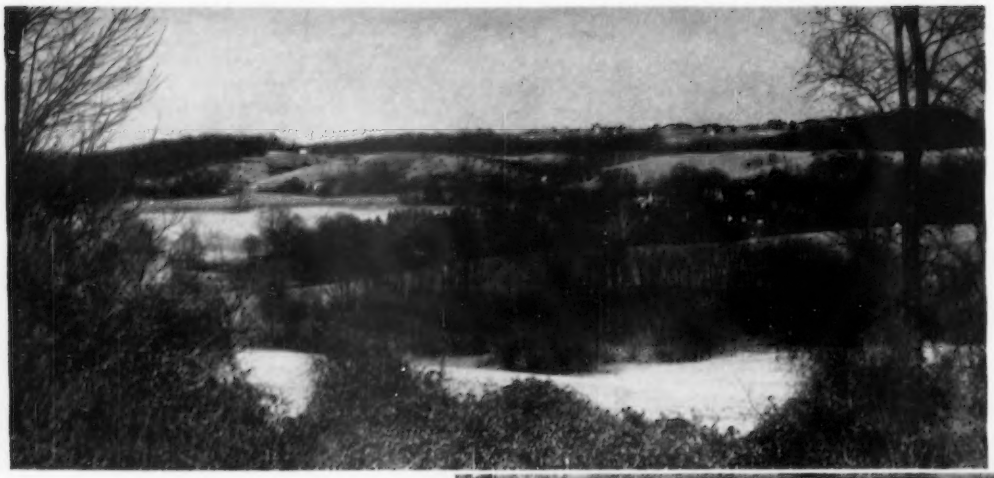

A Name Synonymous with Guernseys for 40 Years

By

A. M. MacKay

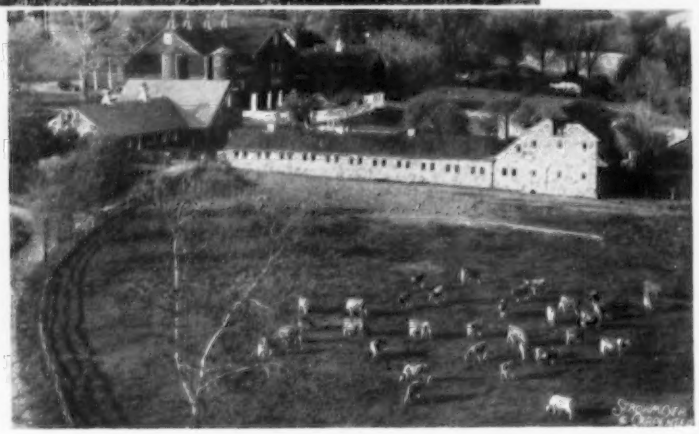

HILL GIRT

Since 1916, the name Hill Girt, and that of its owner, the late Harry G. Haskell, have been synonymous with good Guernseys. Today, we find a new owner at Hill Girt, Harry G. Haskell, Jr., and a reawakening of this grand old herd to what we know is going to be a return to its former glory.

Hill Girt, meaning "surrounded by hills," is aptly named, lying as it does among the hills just across the Delaware State line near Chadds Ford, Chester County, Pennsylvania. The original deed, dating back to 1701, inscribed on parchment, was signed in the name of William Penn. The stone farmhouse, built in 1816, is a part of the present homestead. The old mill, used in former years to grind flour, still stands on the hillside beside the creek. Its wheel no longer grinds flour, but furnishes power for pumping water to the entire estate.

The stream which waters the farm pastures is as famous as the creek near which General Washington and General Howe fought their memorable "Battle of Brandywine." Chadds Ford, just two miles north of the farm, is where "Mad Anthony" Wayne, under Washington, held that crossing of the Brandywine against Howe's right wing, while the left wing of the British Army found an unguarded fording to the west and forced a retreat, which was followed by the Paoli Massacre, Howe's entry into Philadelphia, the battle of Germantown, and the winter at Valley Forge. One wing of the American Army, including the Delaware Militia, occupied a part of what is now the farm property.

The first Guernseys, four bred heifers, were brought to the farm by the late Mr. Haskell in 1916. With the assistance of the late Joseph L. Hope, the foundation was laid on such animals as Helen of Hill Girt and Imp. Noble Girl 5th of Glynn. Some of the great names at Hill Girt, such as Galli-Curci, Belle, Golden Noble Girl, Merry Girl, Elen and Royelen, came from these two cows. Ultra Golda, that was by Ne Plus Ultra, the most famous bull of the time, and Jeanette of the Prairie 2d were two notable purchases. The latter, at $9,000, was the highest priced cow of 1923, having been grand champion of the National Dairy Show the previous year.

Mr. Haskell blended the blood of this foundation through such sires as Golden Searchlight of Hill Girt Farm, Merry Ne Plus Ultra of Hill Girt, Merry Top of Hill Girt and Noranda. In more recent years, such sires as Riegeldale Melba's Emory and Fair-

lawn Peer's Baron were brought in, leaving their stamp on the herd today. At the time of Mr. Haskell's death in 1951, 439 males and 757 females had been registered. On continuous official test since 1916, over 560 records have been completed. The Hill Girt name is found today in the pedigrees of animals from the Atlantic to the Pacific, and from Maine to Florida.

The present owner of Hill Girt came to the farm at three weeks of age and grew up to know its hills and its dales, its lakes and its woods, and its cattle. Attendance at school, Princeton University, and service in the Navy created enforced absences later. Then followed active absorption into business life, with numerous interests, philanthropic work, and government service. Greenhill Dairies, Inc., Wilmington, a distributor of GOLDEN GUERNSEY Milk, receives his attention as Chairman of the Board. He is treasurer of the University of Delaware Research Foundation, Inc., which does agricultural research. Two years were spent in Washington in the Department of Health, Education and Welfare, and as a consultant in the Executive Office to the President. His interest and support of the Crusade for Freedom is intense.

In his busy life, Hill Girt has always been close to the heart and dreams of Harry G. Haskell, Jr. Seeking one who could implement those dreams, he brought George M. Newlin to the farm as manager some months ago. In this he accomplished something his father attempted to do 21 years ago when he had James B. Robertson attempt to persuade George to leave Corium Farm for Hill Girt. This time it took the persuasion of Gene Wright, President of Greenhill Dairies, Inc., through his father, Lawrence Wright, Sheridan, Ind., an old friend of the Newlins, to accomplish the fact.

Today, we find an ideal team at Hill Girt, the youth, ambition, and dreams of Mr. Haskell, combined with the experience, managerial ability and the eye of the breeder that George possesses. The fine Guernsey herds and operations he developed at Corium, Cesor and Woodacres are testimonies to his ability. Incidentally, in coming to Hill Girt, George returns to the county his grandfather was born in on May 3, 1842.

The program planned for Hill Girt is one based on good cattle and good roughage. It is planned to milk 200 head of cows equally divided between Guernseys and Holsteins. The Guernseys will be stabled at the central, original unit in two 50-cow barns. Barns are being remodelled or built to contain 50 tie stalls, box stalls for maternity cows and calves. Each is being equipped with gutter cleaners. Permanent elevators and carriers are being installed for the storage of hay overhead. Each unit is planned as a two-man operation.

To fill these barns, the aim is a cow with size and the will to produce large quantities of milk under good practical conditions. Heading the herd at present is Western Glow Lou's Fame, a sire possessing these characteristics. He is by Western Glow Royal Fame, whose 23 AR daughters have records which include: 14026—670—Jr2—365—2x; 11892—639—Sr4—365—2x; 15190—635—Jr2—365—2x; and 13458—623—Sr2—365. The dam is Western Glow Butterfat Lou, Excellent, 12431—624—Jr2—365C—2x; 15017—715—7yrs—365C—2x—one of the top brood cows on the West Coast. In the pedigree of "Fame" are such outstanding animals as Wesclair Pansy's Flower, Hilltop Butterfat Count, and Pansy's Maryann.

A practical program of twice daily machine milking, HIR, 305-day testing, is planned. All animals are to be dehorned. The heifers will be raised in open sheds, receiving plenty of top quality roughage for maximum growth and development. To insure this hay, an eight wagon hay drier is presently being remodelled and rebuilt. Located in a central location it is planned to dry all the hay here and then distribute it to the various barns for storage. A large machinery building will be built nearby, as the focal point of the entire farming operation. This farming operation will cover some 700 tillable acres, with the emphasis on good pasture, alfalfa hay, supplementary pasture and some 100 acres of corn and of small grains.

The real story of Hill Girt farm is in the future under the guidance of Harry G. Haskell, Jr., and George M. Newlin. Within a few years, Guernsey breeders can look for the Hill Girt name among the top producers of the breed, among the show winners, and more important, still, among those animals that are the foundation stock of other breeders.

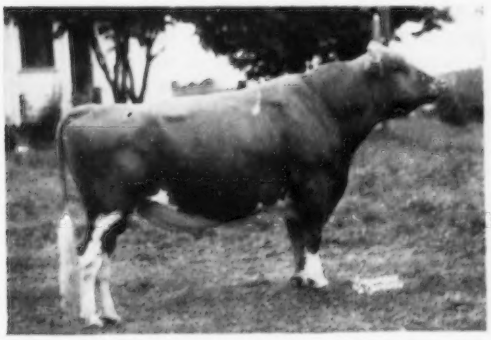

Western Glow Lou's Fame that is heading the Hill Girt herd at the present time—a son of Western Glow Royal Fame and out of the Excellent Western Glow Butterfat Lou.

Bradford County, Pa., Annual Meeting

By John Blyholder

On March 1, 35 Guernsey breeders and their families met at East Canton, Pa., for the annual meeting of the Bradford County Guernsey Breeders' Association. Vice-president H. Rosa Wilcox called the meeting to order in place of Fay Arnold, president, who was unable to attend. Newly elected officers are: President, H. Rosa Wilcox; vice-president, W. Ward Kittle, secretary-treasurer, Robert Wright. The new directors are Harry Thurston and John Brackman.

Alvin C. Bush, State Director for that area, talked on his trip to the West Coast selecting cattle for the Convention Sale, and his observations of dairying in the West.

John Blyholder, fieldman for the State Association, informed the group of the State activities, and Al MacKay, fieldman for The American Guernsey Cattle Club, showed colored slides.

Hardin County, Ohio, Annual Meeting

By R. W. Bishop

The annual meeting of the Hardin County G. B. A. was held at Kenton, Ohio, on February 14, with an attendance of about 25. President Karl Arn was in charge, and Secretary Leonard Jordan gave a complete resume of the 1955 Hardin County Guernsey program. Activities included the sponsorship of a Guernsey milkshake bar, using the San-A-Pure GOLDEN GUERNSEY Milk as a base for dairy bar products. In addition, 18 Guernsey T shirts were made available to the boys and girls showing at the county fair. The same program will be continued for 1956, with an attempt to do a little better job on the dairy bar.

Following the meeting, the ladies served GOLDEN GUERNSEY Milk and ice cream made available from the San-A-Pure Dairy.

The 1956 officers are: Neil Sutherland, president; Karl Arn, vice-president; Dale Jump, secretary-treasurer, and Leonard Jordan and Glen Davis, directors.

By True D. Morse, *Under Secretary of Agriculture and President of Commodity Credit Corporation*

(Notes used in an address before Rotary Club, Philadelphia, Pa.)

You and the Farmer

We are meeting here in the third largest city of our country—a great financial, business and industrial center. I have taken as a subject, "You and the Farmer."

You have much of your economic size and vigor because of the farmer.

You are dependent upon him for food and much of your clothing and other textiles.

You provide markets for the farmer—and equipment, materials and services that enable him to produce so abundantly.

Your leadership can help determine the future for both you and the farmer . . . as we will normally move forward together.

President Eisenhower, twice within two years, has delivered to Congress special messages on agriculture. He has used such statements as:

"A stable, prosperous, and free agriculture is essential to the welfare of the United States . . ."

"No problem on the domestic front is more demanding of our understanding and of our best ideas . . ."

"Still caught under the grinding pressure of price-depressing surpluses, the farmers today are not getting a return for their work in line with that enjoyed by other segments of our population. . . . farm policy is never a completed task. It must be dynamic, adapting to changing conditions. . . ."

"Our farm people are not sharing as they should in the general prosperity. They alone of all major groups have seen their incomes decline rather than rise. They are caught between two millstones—rising production costs and declining prices. Such harm to a part of the national economy so vitally important to everyone is of great concern to us all. No other resource is so indispensable as the land that feeds and clothes us. No group is more fundamental to our national life than our farmers."

The agricultural section of our economy is being given major attention by both political parties. It is the concern of all responsible citizens.

You along with all other citizens have a major stake in seeing that farm programs are sound and that farmers receive a fair share of the national income. Our economy cannot be maintained at full strength without a strong agriculture.

Farming is a basic industry. Over one-half of all raw materials used each year come from agriculture.

About 10 million people work full time in marketing farm products.

About 6 million people are employed in plants producing materials and supplies for farmers.

Farmers use nearly seven million tons of finished steel a year—around 300 million pounds of raw rubber—over 17 billion gallons of crude petroleum—and 22 billion kilowatt hours of electricity.

There are 4-¾ million tractors on farms—4-½ million cars—2-¾ million trucks—960,000 grain combines—660,000 mechanical corn pickers—and 740,000 farms have milking machines.

Agriculture is a $12-billion to $13-billion customer for industry and labor each year—not counting the billions farm people spend for consumer goods.

The average person eats his weight in food every 6 to 8 weeks—which adds up to over three-quarters of a ton a year. The important fact is that farmers provide you with high energy, healthful diets—the kind of food that has made America progressive, prosperous and strong.

The ability, able management, thrift and sound financial judgment of farmers are shown by the way in which they are coming through this difficult transition period. Even with the severe cost-price squeeze farmers have managed to keep in a solid position. It is a tremendous demonstration of their ability and good judgment.

The percentage of farmers who own their farms is record-high. Tenancy has dropped lower and lower. Ownership of land and of homes makes for stability.

Farmers get over one-half of their income from livestock, dairy and poultry—about 55 per cent.

There are over 136 crops produced by American farmers for which the Department of Agriculture makes production estimates—of which six have been singled out as so called "basic."

Pennsylvania farmers get only seven per cent of their income from the crops for which some people want the damaging 90 per cent price supports restored.

The government is moving forward with farm programs that have a direct impact on your future.

Constructive farm legislation is usually the result of bi-partisan efforts. Such must again be the case as Congress undertakes to help improve the farm situation. Congress has before it the recommendations of the President, showing how to build on the 1954 Agricultural Act to strengthen and broaden the present program.

There has been a determined effort to get the best thinking of the Nation's farmers, as well as that of its farm experts. "The most thorough and comprehensive study ever made of the farm problem and of governmental farm programs" made in 1953 has been continued and intensified. Congressional committees have again held hearings.

At the invitation of the Secretary of Agriculture, Ezra Taft Benson, letters from thousands of individual farmers have been received. We have met with farmers out in the country and on the farms. Farm organizations have sub-

The most difficult farm adjustments are past — there is more farm prosperity and progress ahead

mitted their recommendations. The bi-partisan, broadly representative 18-member National Agricultural Advisory Commission has reviewed the major proposals that seemed to have merit, and has made recommendations.

Great cities and industrial centers do not produce enough children to maintain their population. You look to the farms and rural areas as the source of much of your future leadership and for workers in your factories and offices.

It is this continuous flow of people off the farms and out of rural America into the cities that makes possible our great and expanding industrial Nation. The net migration is about one million per year.

Most of these people are the youth and young people from low income farm areas.

Thus, the great cities of America look to farms as a source of produce—as a market for industrial goods—and for youth, human resources, with which to maintain their population strength.

You have much to gain from the Rural Development Program which is now getting under way. It is an attack on the problems of low income farmers—there are 1.5 million with incomes of less than $1,000 per year even in this prosperous era.

The leaders and workers you regularly recruit from the low income areas must have more education, and training in vocations and skills. You also want the young people to come into your city with better health and well-grounded in moral and religious values. Too much of rural America has poor schools, too few doctors, and weak neglected churches.

As farm families move up from the $500 and $1,000 income level they buy more of your industrial goods and services. Great cities and a Nation of widespread prosperity are not built on low incomes and subsistence living. More families must be able to enjoy good homes, refrigerators, automobiles and the abundant living which most of our people can afford.

Helping low income areas and under-employed farm families to become more prosperous is one of the great opportunities of today.

You will benefit by the Great Plains Program—even though it is over 1000 miles from here to the edge of the Plains.

From that vast agricultural empire stretching south from Canada into Texas and New Mexico, there is a great out-pouring of agricultural production. It flows through processing plants, over the railroads and highways, through your port, and into your stores and into your homes.

Into that vast agricultural empire flow machines, chemicals, fertilizers, and all the other goods and services that enable farmers to produce, and their families to live in comfort and with conveniences.

The program now getting under way will help meet the weather and soil hazards of the area that in the past have periodically brought privation and disaster to many of the farmers and ranchers. More stability and prosperity for the area will be reflected, in turn, into more stability and a higher level of prosperity for the total economy with which you are so vitally concerned.

A Soil Bank has been recommended by the President and Secretary Benson.

It will be a big new attack on the mountainous surpluses . . . for even the best-conceived farm program cannot work under a multi-billion dollar weight of accumulated stocks.

The President is recommending this method of liquidating the surpluses produced by war-time incentives. He was very emphatic in saying, "I do not propose this program as a device to empty Government warehouses so they may be filled again. There is, therefore, an essential corollary to the acreage reserve program: in future years we must avoid as a plague farm programs that would accumulate new price-depressing surpluses."

The Acreage Reserve Program will be temporary—perhaps three years. Surpluses will be used to pay for reducing the surpluses. There will continue to be substantial costs on stored crops if this approach is not used to liquidate them.

The Conservation Reserve will be directed toward retirement of some 25 million acres from crop use. It will be seeded to grass or planted to trees.

The president said, "We cannot accurately predict our country's food needs in the years ahead, except that they will steadily increase. The sound course both for today and tomorrow is wisely to safeguard our precious heritage of food-producing resources so we may hand on an enriched legacy to future generations."

As to costs of the programs being developed and recommended, these should be weighed in relationship to the nearly one billion dollar cost of the programs primarily for stabilization of farm prices and income for 1954. The estimated cost for the present fiscal year is near $1,300 million.

Research would be stepped up to the limit of "technical manpower and facilities available"—an increase of about one-fourth. We must have new uses for agricultural products, new markets and new crops.

Governmental research to aid farmers has been increased nearly $27 million in the last three years. It was decreased nearly $2 million in the preceding three years.

Agriculture is deeply indebted to industry for the vast funds you have poured into research. It has been a big factor in speeding the technological progress of farmers and all of agriculture.

The major frontier of agriculture continues to be in our laboratories and experimental fields.

Family operated farms have characterized our agriculture—and given strength and vigor to our people and our Nation. The efficiency of our farmers has become the envy of the world. Therefore, our farm policies must encourage family farms.

They are developing in two major directions:

1. Commercial family operated farms. They should be sufficiently large and productive to provide a satisfactory living for the farm families that operate them.

2. Smaller farm units. A growing number of the families living on such farms have employment off the farm to supplement their incomes. Good roads, automobiles and dispersal of industries have contributed to this development.

Nearly one-third of all income of farmers is from salaries, wages and other non-farm income. It is enabling an estimated two out of every five farmers to benefit from the great demand for workers and the high incomes of this era of prosperity.

We are moving into 1956 with confidence. As the President reported to Congress and the people of the United States, "Our country is at peace.—A spiritual vigor marks our national life. Our economy, approaching the 400 billion dollar mark, is at an unparalleled level of prosperity.—The outlook is bright with promise."

Before us are all the opportunities of the new year. This era is one of the most challenging in all history. Our rate of progress is terrific—and the future is indeed full of promise.

A special task—and it is a big responsibility—is to see that farmers enjoy a reasonable share of the great prosperity and progress of the nation. We must move forward together in this effort.

The most difficult farm adjustments are past—there is more farm prosperity and progress ahead.

The COST of a
ONE-DAY TEST

By C. W. GREENIE, Director of Performance

COWS MAY BE TESTED EITHER IN THE ADVANCED REGISTRY DIVISION OR IN THE HERD IMPROVEMENT REGISTRY DIVISION TO DETERMINE THE PRODUCTION OF MILK AND BUTTERFAT.

In Advanced Registry testing, every milking is weighed and a test for butterfat is made monthly. The per cent of butterfat in the milk is found by applying the Babcock method to an accurate sample of each milking of a cow for a period of 24 hours. A preliminary milking is required.

In Herd Improvement Registry testing, the production of milk and butterfat is based on the results of a monthly 24 hour test, without preliminary milking. Report of milk weights from the owner is not required. All registered cows in the herd must be tested year after year.

The tabulated information given below is intended to aid breeders who contemplate testing their cows for entry in either the Advanced Registry Division or in the Guernsey Herd Improvement Registry Division. The following information is given briefly for each State: Cost of supervision for Advanced Registry and Herd Improvement Registry tests, equipment which the owner must furnish, and the names and addresses of the officials in charge of testing in the various states.

Undoubtedly, many breeders will want more details than are here given and, in such case, it is suggested that the breeder write directly to the superintendent of testing in his particular state.

State Charges For Advanced Registry and Herd Improvement Registry Records In Effect April, 1956

State	Charge for One-Day Advanced Registry Test	Charge for One-Day Herd Improvement Registry Test	Owner Furnishes for Advanced Registry Test	Owner Furnishes for Herd Improvement Registry Test	Official in Charge of Advanced Registry and Herd Improvement Registry Testing
Alabama	$16.50 per string. $5.00 per day supervisor's expenses, plus 6 cents per mile travel. If on DHIA, $1.25 per cow extra above DHIA cost.	$11.00 per day plus 6 cents per mile. If owner is doing D.H.I.A. $1.50 per sheet extra. $5.00 per day supervisor's expenses.	Supervisor furnishes all equipment.	Same as for Advanced Registry test.	Oscar D. Crosby, Jr., Asst. Extension Dairyman, Alabama Polytechnic Inst., Auburn, Alabama.
Arizona	$16.00 for first day and $10.00 for each additional day. Mileage charged at rate of 7 cents per mile. 1 cent per sample will be added to cover cost of acid. A service charge will be made by the State College for checking records, postage, etc.	$12.00 per day and $10.00 for each additional day. If preliminary milking is taken a charge of $6.00 will be made. Mileage and acid charge same as A. R. Service charge same as AR.	Write to State College for full details.	Write to State College for full details.	W. R. Van Sant, Poultry and Dairy Specialist, Agricultural Extension Service, University of Arizona, Tucson, Arizona.
Arkansas	$4.00 per milking plus 25¢ per cow. Supervisor's expenses including travel at 6¢ per mile. Office fee of 50¢ per herd monthly to University.	$8.00 per day plus 10¢ per cow. Supervisor's expenses including travel at 6¢ per mile. Office fee 50¢ per herd monthly to University.	Equipment and supplies furnished by supervisor and charged to expenses.	Same as for Advanced Registry except when joint-testing with DHIA.	Foster G. Owen, Supt. of Official Testing, Dept. of Animal Industry and Veterinary Science, University of Arkansas, Fayetteville, Arkansas.
California	Write to State College for full details.	Write to State College for full details.	Write to State College for full details.	Write to State College for full details.	Donald F. Rahlmann, OART Dept. of Animal Husbandry, University of California, College of Agriculture, Davis, California.
Colorado	$6.00 to $8.00 plus $3.00 to $4.00 for preliminary, plus 20¢ per cow, plus 10¢ per cow office fee, 3x milking $2.00. Board and room if not furnished $2.50.	$6.00 to $8.00 up to 12 cows, 13-30 cows 20¢ per cow, 31-45 cows 15¢ per cow, 10¢ per cow office fee. 10¢ per cow to enter in DHIA book. Board and room if not furnished $2.50.	Owner furnishes acid.	Same as for Advanced Registry.	Gerald M. Ward, Dairy Industries Department, Colo. A & M College, Fort Collins, Colorado.
Connecticut	$22.50 including preliminary milking.	$15.00 if without preliminary milking; $22.50 if with preliminary milking, if test is made by an AR supervisor. If herd is in a DHIA, a charge of 12 cents for each cow listed is made.	Sulphuric acid, board and lodging for supervisor.	Same as for Advanced Registry test.	Wilbur R. Hesseltine, University of Connecticut, Storrs, Connecticut.
Delaware	$15.00 per string including travel expenses within 10 miles of the College.	$12.00 plus travel. If in DHIA, 5 cents per cow in addition to the DHIA fee.	Write to State College for full details.	Same as for Advanced Registry test.	T. A. Baker, School of Agriculture, University of Delaware Newark Delaware.
Florida	$16.00 for one-day test with preliminary milking plus supervisor's board and travel charge. If done in conjunction with D.H.I.A. test, 50 cents per cow on 2-times milking and 65 cents per cow on 3-times milking in addition to D.H.I.A. charges.	$12.00 plus supervisor's board and travel charge. If done in conjunction with DHIA test, 10 cents per cow on 2-times milking and 15 cents per cow on 3-times milking in addition to DHIA charges.	Ordinarily Supervisor carries equipment. Write Extension Service for full information.	Same as for Advanced Registry test.	C. W. Reaves, Extension Dairyman, Agricultural Extension Service, University of Florida, Gainesville, Florida.
Georgia	$15.00 per string including preliminary milking. $4.50 transportation and equipment charge for each herd per month regardless of location of herd or number of cows on test.	$10.00 per day plus $4.50 transportation and equipment charge for each herd per month regardless of location or number of cows on test. HIR and DHIA, 10 cents per cow for HIR.	Board and lodging, sulphuric acid.	Same as for Advanced Registry test.	John E. McGowan, Ass't. Extension Dairyman, Georgia Extension Service, Athens, Georgia.

Idaho	$13.00.	$8.00 for first 10 cows and 20 cents per cow for all additional cows. If a herd is in DHIA, a charge of 10 cents in addition to DHIA fee is made for each cow listed, plus $1.50 checking charge.	Babcock centifuge, sulphuric acid and sample bottles.	Same as for Advanced Registry test.	R. H. Ross, Department of Dairy Husbandry, University of Idaho, Moscow, Idaho.
Illinois	$30.00, $20.00 for each additional day, in the case of large herds.	$20.00, $20.00 for each additional day. If a herd is in DHIA a charge is made of 10¢ per cow per month. This is in addition to the regular membership charge of the DHIA and payable to the Business Office of the University.	Sulphuric acid.	Same as for Advanced Registry test.	M. H. Alexander, Dairy Science Dept., University of Illinois, Urbana, Illinois.
Indiana	The supervisor's daily wages plus the supervisor's traveling expenses and a charge of 15 cents per cow including the first 20 cows, and 10 cents per cow thereafter.	Same as for Advanced Registry test.	In case an owner is not doing combined DHIA and Advanced Registry testing, he shall furnish a Babcock centrifuge, sulphuric acid and a milk scale.	Owner furnishes Babcock centrifuge, milk scale and sulphuric acid, unless he is in a DHIA.	J. W. Wilbur, Dept. of Dairy Husbandry, Purdue University, Lafayette, Indiana.
Iowa	$6.00 per day, plus 15¢ per sample tested, plus $3.00 to cover supervisor's expenses, plus a monthly office fee of 30¢ per cow.	Same as for Advanced Registry test except the office fee is $5.00 per herd plus $1.00 per cow per year. If herd is in DHIA, DHIA charges apply plus the annual office fee.	Owner furnishes board and lodging. Supervisor brings equipment.	Same as for Advanced Registry test.	Donald E. Voelker, Dairy Husbandry Extension Service, Iowa State College, Ames, Iowa.
Kansas	Write to State College for full details.	DHIA fee, plus $1.00 per herd per month and 10¢ per cow per month.	Supervisor furnishes all equipment.	Supervisor furnishes all equipment.	E. Ralph Bonewitz, Extension Dairyman, Agricultural Extension Service, Kansas State College, Manhattan, Kansas.
Kentucky	$5.00 for first preliminary; $10.00 for each additional 48 milkings and supervisor's expenses. This includes a charge of $1.00 per herd per month for checking and miscellaneous expenses.	$10.00 per day plus supervisor's expenses, or if in DHIA, DHIA charges plus $1.00 per herd per month for supervisor and 50 cents per herd per month checking and miscellaneous expenses.	Supervisor brings equipment.	Same as for Advanced Registry test.	E. C. Troutman, College of Agriculture, University of Kentucky, Lexington, Kentucky.
Louisiana	$10.00 a day plus supervisor's travel expenses. If on D.H.I.A., the D.H.I.A. charges apply.	Same as for Advanced Registry test.	Owner furnishes board and lodging.	Same as for Advanced Registry test.	E. W. Neasham, Extension Dairyman, Louisiana Agricultural & Mechanical College, Baton Rouge, Louisiana.
Maine	Within the county, the county D.H.I.A. charges, apply. Outside of county $10.00 per day, plus 7¢ a mile, plus $1.00 per herd for use of acid and equipment.	Same as for AR test.	Supervisor brings equipment.	Same as for Advanced Registry test.	Norman R. Ness, Extension Dairyman, Orono, Maine.
Maryland	$21.00 per string including preliminary milking. $15.00 for each additional string or fraction thereof. Charges for any other additional time necessary $9.00 per day.	$14.00 per string. $11.00 for each additional string or fraction thereof. If in DHIA, 5¢ per cow for Ayrshires and Jerseys and 8¢ per cow for Holsteins, Guernseys and Brown Swiss in addition to the DHIA fees. Annual herd test fees (if in DHIA) to Dairy Extension Office. $10.00 first 20 cows. Each additional cow over 20 is 10¢.	Owner furnishes commercial sulphuric acid. Board and lodging for supervisor and mileage involved to secure board and lodging.	Owner furnishes commercial sulphuric acid unless in DHIA. Board and lodging same as in AR.	J. R. Schabinger, Extension Dairyman, University of Maryland, College Park, Maryland.
Massachusetts	$27.00 for one string with preliminary milking for not over 36 milkings. Additional strings $24.00. For 37 to 48 milkings, the rate for one string is $32.00 and additional strings, $29.00. Rates include travel expenses and supervisor's wages.	If conducted by AR supervisors $19.50 for first string and $17.00 for additional strings, not to exceed 60 milkings. 61 to 90 milkings, rate is $24.50 for the first string and $22.00 for additional strings. If tested by DHIA supervisors, the charge is the DHIA rate plus $1.00 per sheet for the supervisor plus 5¢ per cow per month to the State Office.	Babcock centrifuge, sulphuric acid and milk scale.	Same as for Advanced Registry test. If owner is in a DHIA the centrifuge is not required.	C. H. Parsons, Stockbridge Hall, University of Massachusetts, Amherst, Massachusetts.
Michigan	$15.00 (includes preliminary milking) plus $2.75 travel charge and 25 cents per cow per month.	$10.00 if by an AR supervisor, plus supervisor's expenses and 10 cents per cow per month. If DHIA supervisor is used, the owner pays the DHIA dues and 10 cents per cow per month.	Sulphuric acid.	Same as for Advanced Registry test, if Advanced Registry supervisors are used. If in DHIA supervisor carries acid.	L. A. Johnson, Dept. of Dairy Husbandry, Michigan State College, East Lansing, Michigan.
Minnesota	$18.00 for one string, $12.00 for each additional string or fraction thereof.	Same as for Advanced Registry test if conducted by Advanced Registry supervisor. If by the DHIA supervisor the charge is DHIA rate plus report charge to tester of $1.00, 1-10 cows; $1.50, 11-20 cows; $2.00, 21-30 cows per month, and plus $10.00 clerical fee per year to the University of Minnesota.	Supervisor brings equipment.	Same as for Advanced Registry test, if herd is not in a DHIA.	Ralph W. Wayne, Extension Dairyman, Agricultural Extension Service, University Farm, St. Paul, Minnesota.
Mississippi	Write to State College for full details.	Write to State College for full details.	Write to State College for full details.	Write to State College for full details.	W. C. Cowsert, Dairy Department, Mississippi State College, State College Mississippi.

Missouri	If supervisor is sent from college, 2x milking $16.00, 3x milking, $20.00. $8.00 each additional day, plus 25¢ per cow. Board and room extra, and mileage to obtain same if not furnished at farm.	If conducted by supervisor sent from College, $12.50 plus 25¢ per cow, no preliminary. If by local DHIA supervisor, 25¢ per cow plus regular DHIA fees. One day test with preliminary $16.00.	The Supervisor furnishes all testing equipment, including acid.	No uniform requirement.	Paul R. Cornelison, Dept. of Dairy Husbandry, University of Missouri, Columbia, Missouri.
Montana	$7.00 a day plus supervisor's expenses and 25 cents per cow per month. If the owner is a member of a regularly organized D. H. I. A., $7.00 per day for any extra time aside from the time required to do the D. H. I. A. tests. If test is taken within the regular D. H. I. A. time, the extra charge will be 50 cents per cow for cows milked two times per day and 75 cents for each cow milked three times a day.	$7.00 a day plus supervisor's expenses and 10 cents for each milking cow per month. If herd is in a DHIA, 20 cents per cow per month, up to 20 cows, and 10 cents for each additional cow in the herd milking or dry, and 10 cents per cow per month, record charge, for each cow in milk.	Milk scale and all testing equipment.	Same as for Advanced Registry test.	E. A. Keyes, Dept. of Dairy Industry, Montana State College, Bozeman, Montana.
Nebraska	$7.00 a day plus supervisor's expenses and 20 cents per cow per month.	$7.00 a day plus supervisor's expenses plus 5 cents per cow per month.	Babcock centrifuge, sulphuric acid and milk scale.	Same as for Advanced Registry test.	C. W. Nibler, State Extension Agent, Dairy Husbandry, University of Nebraska, Lincoln, Nebraska.
Nevada	Write to State College for full details.	Write to State College for full details.	Write to State College for full details.	Write to State College for full details.	J. D. Mankin, College of Agriculture, University of Nevada, Reno, Nevada.
New Hampshire	$19.00 per string including preliminary milking plus meals and lodging. Entry checking charge of $2.00 per cow.	$15.00 without preliminary milking if conducted by AR supervisor. If herd is in DHIA the DHIA charges apply plus $1.00 per month. Also entry checking charge $3.00 per herd.	The supervisor provides all testing equipment including acid.	Same as for Advanced Registry test.	G. B. Olsson, Dairy Dept., University of N. H., Durham, New Hampshire.
New Jersey	$11.25 a day plus supervisor's expenses.	Same as for Advanced Registry test, if conducted by Advanced Registry supervisor. If by DHIA supervisor, the charge is the DHIA rate plus $1.00 per month.	Babcock centrifuge, sulphuric acid and milk scale.	Same as for Advanced Registry test, unless owner is in DHIA.	Dairy Dept., New Jersey State College, New Brunswick, New Jersey.
New Mexico	According to cost.	According to cost.	No uniform requirement.	No uniform requirement.	E. E. Anderson, Extension Dairyman, New Mexico State College, State College, New Mexico.
New York	$20.00 for one string including preliminary milking. $10.00 for each additional 24 hours.	$15.00 for one string if conducted by AR supervisor. $10.00 for each additional 24 hours. If conducted by DHIA supervisor, DHIA rates apply plus a $10.00 annual fee per herd payable to Dairy Records Office.	Babcock centrifuge and sulphuric acid.	Same as for Advanced Registry test unless owner is in DHIA.	H. R. Ainslie, College of Agriculture, Cornell University, Ithaca, New York.
North Carolina	$10.00 a day plus travel, board, lodging and 15¢ per cow per month service charge.	$10.00 a day plus travel, board, and lodging. If on DHIA the regular DHIA charge applies plus 5¢ per cow to prepare HIR reports. An annual herd test fee of $10.00 for the first 20 cows, 30¢ per cow over 20 for checking and service charge.	Sulphuric acid and equipment replacements.	Same as for Advanced Registry test.	Marvin Senger, Dept. of Animal Industry, State College Station, Raleigh, North Carolina.
North Dakota	$12.00 per day plus supervisor's expenses and $1.00 service charge.	$10.00 per day plus supervisor's expenses. If DHIA supervisor is used the DHIA rate applies, plus $1.00 per month and $1.00 service charge.	Babcock centrifuge (24-bottle) and sulphuric acid.	Supervisor brings equipment.	Clarence C. Olson, Extension Dairyman, North Dakota Agricultural College, Fargo, North Dakota.
Ohio	No flat rate. Write State College for full details.	No flat rate. Write State College for details.	Supervisor brings equipment.	Same as for Advanced Registry test.	Louis W. Jacquemin, Production Testing Department, Ohio State University, Columbus, Ohio.
Oklahoma	$15.00 for one string, including preliminary, plus supervisor's expenses and 10 cents service charge per cow.	$10.00 per string plus supervisor's expenses and a 5 cent checking charge. If on DHIA the regular DHIA charge applies plus $1.00 per day's work, plus supervisor's expenses and a 5 cent per cow checking charge.	Supervisor has all equipment plus acid. Breeder charged for acid.	Same as for Advanced Registry test.	L. H. Stinnett, Extension Dairyman, Oklahoma Agricultural & Mechanical College, Stillwater, Oklahoma.
Oregon	$25.00, with preliminary for first string of cows, $15.00 for each additional string.	$20.00, one-day HIR test, $12.50 for each additional day. If preliminary milking is required AR rate applies. If by DHIA supervisor the charge is DHIA rate plus 10¢ per cow per month payaple to DHIA and $12.00 per year to office of Official Testing.	Sulphuric acid.	Same as for Advanced Registry test.	F. B. Wolberg, Supt. of Official Testing, Dairy Dept., Oregon State College, Corvallis, Oregon.
Pennsylvania	Write to State University for full details.	Write to State University for full details.	Write to State University for full details.	Write o State University for full details.	Paul S. Williams, Dept. of Dairy Husbandry, The Pennsylvania State University, University Park, Pennsylvania.

Rhode Island	Monthly test: $12.00 includes preliminary milking for one string. Two strings the cost is $22.00 with preliminary. Bi-monthly $14.00 includes preliminary milking for one string. Each additional string will be $10.00 with preliminary milking.	Monthly $10.00 for first string. Each additional string $6.00. If owner is in a DHIA, $1.00 per month per farm will be charged as a service fee.	Babcock centrifuge, sulphuric acid and milk scale.	Sulphuric acid and milk scale.	J. Douglas Dodds, College of Agriculture, University of Rhode Island, Kingston, Rhode Island.
South Carolina	$9.00 per day, plus supervisor's expenses, plus $1.50 per string per month service charge. The breeder pays equal share of mileage traveled by all supervisors, based on 7¢ per mile. One day with preliminary milking is considered the same as one and one-half days.	Same as for Advanced Registry test except if DHIA testing is conducted at the same visit. No mileage is charged for HIR testing.	Supervisor furnishes all testing equipment.	Same as for Advanced Registry test.	Glen D. O'Dell, Dairy Dept., Clemson Agricultural College, Clemson, South Carolina.
South Dakota	$11.00 per day, plus an office charge of 4 cents per cow.	Same as for Advanced Registry test, except the office charge is 2 cents per cow. Except when herd is also on DHIA then rate is DHIA plus 7 cents per cow.	Supervisor furnishes all testing equipment.	Same as for Advanced Registry test.	Ervin Kurtz, Extension Dairyman, State College, College Station, South Dakota.
Tennessee	$11.25 for supervision for two-time milking, including preliminary milking, plus $3.75 for each additional milking per day. $3.50 for travel plus 15 cents maintenance charge per cow.	$7.50 for supervision for two-times a day plus $3.75 for each additional milking, with $3.50 travel expense plus 50 cents per herd maintenance fee.	Owner furnishes or pays for lodging, meals and sulphuric acid.	Same as for Advanced Registry test.	V. D. Parsons, Assistant Extension Dairyman, Agricultural Extension Service, P. O. Box 1071, Knoxville, Tennessee.
Texas	$14.00 per string milked 3x daily, $12.00 per string milked 2x daily, plus 10 cents per cow recording fees, plus 7 cents per mile.	$10.50 per string milked 3x daily, $8.50 per string milked 2x daily, plus 50 cents per string recording fees, plus 7 cents per mile.	Room and meals. (If not furnished by the owner, the supervisor will provide same and make an additional charge of the actual cost.)	Same as for Advanced Registry test.	A. M. Meekma, Supt. of Official Testing, Agricultural & Mechanical College of Texas, College Station, Texas.
Utah	$8.00 to $12.00 a day plus supervisor's expenses.	If owner is in a DHIA the charges are those incidental to testing under such a plan, plus fee for making extra reports.	Supervisor carries equipment. Owner pays for acid.	Same as for Advanced Registry test.	George B. Caine, Dept. of Dairy Husbandry, Utah State Agricultural College, Logan, Utah.
Vermont	$8.00 per day plus travel charge at 7¢ per mile, and monthly supervisory charge of $1.00 minimum, or 10¢ per cow. If in D.H.I.A. the association supervisor's fee applies.	Same as for Advanced Registry. Monthly supervisory charge 50¢ minimum or 5¢ per cow.	Supervisor carries equipment. Owner pays for acid and equipment use.	Same as for Advanced Registry test.	W. P. Leamy, College of Agriculture, University of Vermont, Burlington, Vermont.
Virginia	$10 per day plus traveling expenses at 6¢ per mile. Board and lodging provided by breeder. If done in conjunction with DHIA, 10¢ for each milking. Extra days at $10.00. Office fee $2.00 per record.	$10 per day plus travel at 6¢ per mile. Board and lodging provided by breeder. If done in conjunction with DHIA, 10¢ per month for each cow on test. Extra days at $10 per day. 5¢ per cow month office fee.	Supervisor uses DHIA testing supplies. Owner pays 2¢ per sample for all tests not made in conjunction with DHIA.	Same as for Advanced Registry test.	M. F. Ellmore, Ext. Dairyman, V. P. I., Blacksburg, Va.
Washington	$19.00 for 1-day test and preliminary milking.	$17.00 if owner is not in a DHIA. If owner is in a DHIA the owner pays the regular DHIA charges, plus 8 cents per cow per month and $12.00 per herd per year for general supervision.	Suitable Babcock centrifuge and sulphuric acid.	Same as for Advanced Registry if owner is not in a DHIA.	A. S. Hodgson, Western Washington Experiment Station, Puyallup, Washington.
West Virginia	$10.00 per day, plus 7 cents per mile, plus 10 cents per cow per month if owner does not provide acid and centrifuge. If herd is on D. H. I. A., a rate of $10.00 per day for additional time for A. R. test, plus D.H.I.A. fee.	$10.00 per day, plus 7 cents per mile, plus 5 cents per cow per month if owner does not supply acid and centrifuge. If herd is on DHIA, 10 cents per cow per month, plus DHIA fee.	Owner furnishes board and lodging.	Same as for Advanced Registry test.	H. O. Henderson, Dept. of Dairy Husbandry, West Virginia University, Morgantown, W. Va.
Wisconsin	$18.00. $10.00 for each additional day, in the case of large herds. A charge of $8.00 per herd per year is made by the College for general supervision.	$12.00, extra days $10.00 if without preliminary. Same as Advanced Registry test if with preliminary. A charge of $8.00 per herd per year is made by the College for general supervision.	Sulphuric acid. Supervisor carries equipment or has access to it in nearly all areas. A few exceptions.	Same as for Advanced Registry test.	J. E. Stallard, College of Agriculture, University of Wisconsin, Madison 6, Wisconsin.
Wyoming	$12.00 to $15.00 per day including travel within 10 mile radius. 6¢ per mile over 10 miles. $5.00 for preliminary milking.	Same as for Advanced Registry test.	Owner furnishes all testing equipment, unless otherwise provided for.	Same as for Advanced Registry test.	Donald C. Brown, College of Agriculture, University of Wyoming, Laramie, Wyoming.

Gossip From Old Guernsey Island

By Basil C. de Guerin

It is with the deepest regret that these notes must open with a reference to the sudden passing of our good friend, Ernest de Garis, O. B. E., on Christmas Eve, in his 78th year.

As he would have wished it himself, he died practically in harness, as on Thursday of the same week he had been present at a farmers' meeting. It was noted there that towards the end of the evening he appeared to be very tired, and on the following day he rested, but on doctor's orders he was taken to the hospital on Thursday for attention to the heart trouble which finally carried him off at six a.m. on Saturday, December 24, 1955.

It was characteristic of Ernest that though it is now apparent that he had for some time at least suspected such trouble, he had never mentioned it to anyone. But for some months past he had avoided driving his own automobile at nighttime, and even on other occasions had called on the services of Harold Le Page, his Assistant-Secretary, to act as chauffeur. But not a word of complaint was heard, nor was there any indication that his health was not good, though he must have suffered considerably in silence.

The gap left in the lives of all his fellow-islanders and the loss to lovers of the Guernsey breed all over the world is immeasurable, and may never be truly realized, but the memory of a fine man, a good companion, and one of Nature's gentlemen, will never be erased. The world is the poorer for his passing.

Almost the last official appearance which Mr. de Garis made on his Island home was at the Christmas Fat Stock Show which was revived this year for the first time since 1938. There were 27 entries of good quality and condition, and the cup given by the R. G. A. and H. Society was won by a heifer under two-and-a-half years belonging to A. Dodd, reserve being another heifer owned by A. B. Corbin. Considerable interest was displayed in this show, but entries would have been greater had the decision to hold this fixture been made earlier than July and farmers had more time to fatten their stock.

This would have been difficult in any case last year as the drought which had been caused by the long, hot summer had made pasturage scarce, and in some cases farmers have had to draw on winter stocks of hay, silage and roots long before they wished. Also , more good land has been lost to builders of glasshouses, and labor on the land is getting less, rapidly.

Other competitions held have been those for the best large and small herds on the Island, the principal of these contests being for the Neame Cup for Large Herds, and for the Cup given by Mr. de Garis himself for Small Herds, organized by the R. G. A. and H. Society and open to all members. Winner of the first was H. J. Nant and of the second J. Brehaut. The parochial A. and H. Societies have also held competitions on similar lines.

Other popular fixtures have been the annual competitions for the best Leys, that held by the R. G. A. and H. Society being won by A. D. Le Patourel in class 1, and M. H. Fooks in class 2. Parochial events have also been staged.

The Late Ernest de Garis, O. B. E., President of the Royal Guernsey A. and H. Society, welcomes R. H. McMurtrie, President of The American Guernsey Cattle Club, at the Guernsey Airport last August.

The annual census of crops and cattle on Guernsey has produced some interesting figures. These show that 79 holdings have three cows or less, as compared with 94 holdings in 1954. Other figures, with the previous year's in brackets, are: four to six cows, 100 (109); seven to nine cows, 75 (71); 10 to 12 cows, 43 (41); 13 to 15 cows, 15 (16); 16 to 19 cows, 13 (9); and 20 cows and over, 7 (6). Farms with young stock only, number four (6); and there is one with one bull only. These make a total number of holdings, or farms, of 337 compared with 352 in 1954, a decrease of 15 farmers in the year.

The average number of cows per holding is 6.97 (6.6) on all holdings, and on those farms of five cows and over it is 8.98 (8.8). The average number of acres per cow is slightly over two acres, and the average area of all holdings is 15.5 acres.

Census of livestock on Dairy Farms only is as follows (with 1954 figures in brackets): Bulls 12 months and over, 87 (86); Bulls under 12 months, 52 (61); Steers, 14 (10); Cows, 2,315 (2,291); Heifers, 6 months and over, 1,143 (1,321), and Heifers, under 6 months, 405 (386). These totals are respectively 4,016 compared with 4,155 last year and, incidentally, 4,058 in 1953.

At the annual general meeting of the Guernsey Farmers Association held recently, an appeal was made by Vice-President E. D. Falla to members to join in the scheme for milk-costing by having their books audited by the authority appointed for the purpose. At present, 22 farmers were doing this, but the Association would like to see 100 or more in an endeavor to arrive at the true cost of milk production on Guernsey.

In his secretarial report, H. J. Nant stated that more milk had been produced last year, and there had been a surplus nearly all the year round. This had been disposed of at the "commercial" rate, and much of it had been absorbed by the increasing popularity of flavored milk shakes. On the whole, the year could be considered satisfactory.

Another annual general meeting has been that of the Guernsey Young Farmers Club, at which a most encouraging report was heard from the Secretary, Hirzel Dorey, who stated that during the past year membership had risen from the lowest figure since the Club started to a record number of 40.

Since then, many forms of activity have been engaged in, both practical and social, the last being another inter-insular quiz against a team from

(*Please turn to page 931*)

Meetings . . .

New Jersey

By Louis Gruninger

The annual spring meeting and luncheon of the New Jersey G. B. A. was held on March 10 at the Forsgate Country Club, Jamesburg. It was a beautiful spring day, and a splendid turnout of over 100 members and guests attended one of the association's most successful spring meetings. After luncheon, Harry M. Pate, President, welcomed the group and introduced out-of-state visitors.

The main speaker of the afternoon was Atherton W. Hobler, Woodacres Farm, Princeton. Mr. Hobler's topic was "Can the Advertising of Milk Help Solve the Dairymen's Problem." A chart was presented showing the "Trends in Milk Production and Consumption as Fluid Milk or Cream." This chart displayed a sharp increase in consumption from 1940 to 1946, an increase of some 20 per cent, during the war years, when special emphasis was placed on milk consumption by the federal government. It showed what could be done when milk is "pushed."

A second chart, "Trends in Citrus Production," showed a very definite increase in total citrus consumption. Oranges displayed the greatest growth, which was due to the introduction of orange concentrate. However, a great deal of money has been spent on advertising the citrus industry.

A third chart brought out the growth of coffee consumption, which showed a tremendous increase. The rationing of coffee during the war helped at that time, because it seemed that the commodities which were rationed were the commodities that people tried to get. It made us a coffee drinking nation. Since 1950, there has been still a greater increase due to the introduction of instant coffee and the spending of approximately $150,000,000 a year on advertising. Mr. Hobler also pointed out what a brand name had done to help this increase. The fourth chart showed "Trends in Packaged Soap and Detergent Volume," again showing a total increase because a brand name was "pushed."

Mr. Hobler stated that a combined effort of the Dairy Industry on a National basis would bring about the results as in the afore-mentioned commodities. About five cents per hundredweight would mean a fund of $20,000,000. Concentrate on "pushing" milk first and Golden Guernsey will also grow with it. This most interesting and informative presentation was one of the best talks ever presented at a New Jersey meeting.

Lloyd B. Wescott, Mulhocaway Farm, Clinton, vice-president of the New Jersey G. B. A., was moderator of the panel discussion, "The Promotion and Advertising of Golden Guernsey Milk." Mr. Wescott introduced the following members of the panel: Alvin Rockoff, representing the Middlesex Farm Dairy, New Brunswick, which is also the owner of Rockwood Dairy, Princeton, and Wood Brook Farms, Inc., Metuchen; James Tomlinson, Sales Manager of Abbotts Dairies, Inc., Philadelphia, Pa., and Joseph Wardell, Sales Manager of Wardell's Dairy, Neptune. Mr. Wescott also asked Mr. Hobler to sit in on the panel.

Each panel member spoke on the promotion of Golden Guernsey Milk. Mr. Rockoff brought out the point that the individual dairy is limited in funds to promote each of the many dairy products that are carried today. He expressed the idea that Golden Guernsey is really an inexpensive drink to the housewife, and should be talked about more, and that our future milk markets will be in the supermarkets. Mr. Tomlinson reviewed Abbotts Dairies' methods of introducing Golden Guernsey Milk in 1948, and again in 1949 with Homogenized Golden Guernsey. He gave much credit for Abbotts' Golden Guernsey success to Bill Nulton, of the New Jersey G. B. A. and Bill Juzi, of the Pennsylvania Guernsey Breeders' Association. Every driver visits Abbotts Dairies' Locust Grove Farm, Westville, under the management of Joseph P. Broadhurst, and is taken on a tour of the Farm and acquainted with their Guernsey herd. Drivers are taught to sell their top product, Golden Guernsey Milk, first. An estimated 124,000,000 people see Abbotts' advertising each week via their television screens.

Mr. Wardell reviewed their promotional activities with Golden Guernsey Milk. Wardell's Dairy doubled sales with the introduction of Homogenized Golden Guernsey, and are still making gains, and 90 per cent of their advertising and promotion is based on Golden Guernsey. Mr. Wardell brought out the fact that the advertising of milk by an individual dairy does not increase enough sales in that particular dairy, and that advertising should be on a much larger scale and on an industry wide basis.

In answer to the question, "Do dealers make as much spread on Golden Guernsey as on other milks?" Mr.

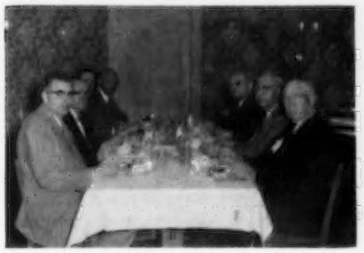

Members of the New Jersey Panel and Program Committee at luncheon: Joseph Wardell, James Tomlinson, Lloyd Wescott, Atherton W. Hobler, President Harry M. Pate, Dr. John W. Bartlett and Albert H. Forsythe.

Members of the New Jersey Panel on "The Promotion and Advertising of GOLDEN GUERNSEY Milk: L. B. Wescott, Clinton, Moderator; Alvin Rockoff, New Brunswick; James Tomlinson of Abbotts Dairies, Inc., Philadelphia, Pa.; Joseph Wardell, Neptune, and Atherton W. Hobler, Princeton. All are producers of distributors or GOLDEN GUERNSEY.

Rockoff answered by saying that no one loses money on GOLDEN GUERNSEY sales, for when they sell a customer on GOLDEN GUERNSEY, that customer will stay with them. Mr. Wescott commented that the out-of-state supplies of cheaper milk make the spread much greater on regular milk than on GOLDEN GUERNSEY.

Concerning the sales of milk in the supermarkets or stores, Mr. Rockoff's company was definitely in favor of this outlet. Mr. Tomlinson said that Abbotts have not entered the supermarkets because of the strong competition in price. Mr. Wardell was in the same position, and they sell primarily on the retail routes. Mr. Hobler believes that unless we get our portion of the store sales in the future, total sales will go down.

The panel members were asked for their thoughts on the new trade-mark two per cent Gurn-Z-Gold. Mr. Rockoff's company is extremely enthusiastic and feel they can recapture some of the skim milk market that has gone over to powdered milk. Mr. Tomlinson stated that Abbotts has not even discussed this, they now have three skim milk products. Mr. Wardell stated they sell skim milk, but their sales have decreased with the advent of powdered milk on the market. Mr. Hobler feels that a test market would be the best way to find out about this controversial subject.

It was brought up from the floor that the new advertising in Parents' Magazine is the best that has been done, and more money is needed for this type of advertising.

Mr. Wescott reported on the Federal Government's decision to hold a hearing on a North Jersey Milk Order, as he has been one of the main leaders in this struggle of the New Jersey dairymen. He feels that, although a major "battle" has been won, we have not "won the war." If successful in obtaining some of the provisions, such as controlled seasonal production and location differentials, as presented in the proposed order, the bulk of New Jersey producers will gain a more stable milk market.

In the drawing for door prizes, Merton Sowerby, Woodacres Farm, Princeton, and Frank Eschellman, Willow Ridge Farm in Pennsylvania, were the winners.

Vermont

BY JOSEPH PENDERGAST

THE week of February 13 was a large one for Vermont Guernsey breeders. The Vermont Products Show, held at Barre from February 13 to 17, attracted many hundreds of rural and urban folk. Those who came to the Show saw Vermont's agriculture attractively displayed throughout the large auditorium. It was a splendid show, and Vermonters can well be proud of its success. More specifically, Guernsey breeders in the state can also be proud of the part their leaders and the New England GOLDEN GUERNSEY Council staff played in having an attractive breed and GOLDEN GUERNSEY booth and in cooperating toward the success of the Farm Show.

The annual business meeting of the Vermont G. B. A., held on February 16, was one of the high lights of the week's activities. Breeders from Vermont and nearby states were present in the Odd Fellows Hall in Montpelier when President Roger Moody called the session to order. Charles Wilcox, secretary-treasurer, gave his report for the year. Others who reported on various project committees were B. W. Stryker, Howard Varney, William Bliss, and Reginald Cleveland. A vote was taken to again hold the Parish Show at the Randolph Agricultural School in August, and the State Sale Committee was instructed to arrange for the annual sale in Rutland in September.

One of the important discussions centered around talks given by B. W. Stryker, a member of the New England GOLDEN GUERNSEY Council, and Albion R. Lane, field representative for the Council. Alfred Evans and Merrill Richey, new members of the Council's field staff, were introduced. Joseph Pendergast, National field representative, stated that the New England GOLDEN GUERNSEY set-up could do a real job in promoting sales of GOLDEN GUERNSEY Milk which will, in turn, create a greater demand for registered Guernseys throughout New England. He urged more breeders in the state to exhibit at this year's Parish Show and to support the State Sale. He stated that more Guernsey herds are needed on production testing, and that breeders should take advantage of the DHIA and official testing programs.

The evening session was held at the Montpelier Tavern, and approximately 80 members and their wives and guests were treated to a fine dinner. Roger Moody acted as toastmaster, and introduced the speakers and out-of-state guests. Joseph Pendergast presented the Lifetime Production and State Champion Certificates, and Dr. Hugh Riddell, head of the Dairy Department, University of Vermont, presented the production trophies. These trophies went to Weston Howland, Brattleboro; Weston Howland, Jr. Brattleboro; Ruth and Hartley Berry, South Londonderry; Stanley F. Rice, Derby, and Black Hole Hollow Farms, South Arlington.

Through the courtesy of S. S. Yates, owner of Saddleback Farm, Dorset, another registered Guernsey calf was given to the Vermont G. B. A. to be awarded to a worthy 4-H boy or girl. This presentation is one of the high lights of the annual banquet. Mr. Moody called upon John Merchant, State 4-H Club Leader, who mentioned that the four previous winners, Ray Allen, Sam Gates, Ralph Elliott and Irwin White, had been most successful with their calves and it had been a means for these boys to establish a Guernsey herd. This year, for the first time, the award went to a 4-H Club girl, Jan Stryker, daughter of Mr. and Mrs. B. W. Stryker, East Corinth, and Howard Varney, manager of Saddleback Farm, presented the certificate of registry to Miss Stryker.

The Association was honored with the presence of Ed Root, assistant Dean of the College of Agriculture, Burlington, and Commissioner of Agriculture, E. E. Towne. Al Lane, New England GOLDEN GUERNSEY Council representative, reviewed high lights of GOLDEN GUERNSEY sales in 1955, and stated that much greater progress will be made now that all of the New England States are organized to help direct the activities of the New England GOLDEN GUERNSEY program.

Vermont Guernsey breeders and friends heard an inspiring address by Karl B. Musser, Executive Director of The American Guernsey Cattle Club. Following Mr. Musser's talk, he was presented with a beautiful pink luster set by William Bliss on behalf of the Vermont Guernsey Breeders' Association.

A. C. Burgess, Bradford, was elected president; Howard Varney, Tunbridge, vice-president, and Reginald Cleveland, Randolph Center, secretary-treasurer.

Illinois

BY M. L. DAWDY

WHAT many considered to be one of the outstanding years in the history of the Illinois G. B. A. was culminated in the annual meeting on February 24 at the University of Illinois, Urbana, presided over by President Arthur Bauer, Cissna Park. In fact, the report of Secretary-Treasurer Jesse E. Tuttle, West York, showed from a financial standpoint that the association closed the year in the black by a substantial margin for its best year in that department.

However, the report of Field Secretary George A. Campbell, Jr., revealed the substantial facts in a period of renewed progress that has gained momentum since 1951. Mr. Campbell's

report emphasized the GOLDEN GUERNSEY Milk program as the force pacing the progress, in addition to increased enthusiasm of Guernsey breeders and their support of district and state organization activities. In less than four years, Illinois has gone from 18th place to ninth place in GOLDEN GUERNSEY sales, or from 200,000 to 700,000 quarts per month. The 1955 increase was 16 to 20 per cent over the preceding year, and realized over $40,000 in producer premiums last year to a record number of producers. An additional optimistic picture is the fact that registrations in Illinois increased the past year more than in any of the last three years. An increase was also shown in animals purchased and sold, and in the registration and sale of bulls.

W. H. Odlum, vice-president of the association and chairman of the Milk Committee, adding to the report of the Field Secretary, forecast that if supply could be made available, the present distributors could double their present sales of Guernsey milk. He also pointed out that local Guernsey producer committees could add materially to the effectiveness of the State Milk Committee by obtaining all Guernsey milk for GOLDEN GUERNSEY distributors, in converting dairymen to Guernsey herds to increase supply, and also by promoting Guernsey milk.

In addition to sponsoring six Juniors to the National Guernsey Show at Waterloo, two new Junior projects were added. A recognition pin was presented by the State Association to an outstanding Junior with a Guernsey project at each county Achievement Day program. The second project was the W. H. Odlum Award, financed by Mr. Odlum, owner of Rosewood Farm, Roselle, that awards an all-expense paid trip to the International Dairy Show in Chicago to a deserving Junior in each District of the state.

The year's activities also revealed that the grand champion female at the National Guernsey Show and the International Dairy Show came from Illinois herds, the former, Char-Lane E. Nancy, owned by Mrs. Gertrude McNaught, Rolling Acres Farm, Elgin, and the latter, Hagan Farms Merry Song, owned by Malcolm J. Boyle, Lakewood Farm, Mundelein. Illinois had three All-Americans, two from Lakewood and one from Rolling Acres, and four Reserve All-Americans, two from Lakewood and one each from the John Plain Farm, Cary, and 4-H'er Kathleen Dennis, Amboy.

An All-Illinois recognition program will be inaugurated in 1956 similar to the All-American program. Nominations may be made from Illinois-owned cattle that win first place at any county or parish show in Illinois during the current year, and those in the first four places at the National Guernsey Show or the International Dairy Show.

An annual feature of the Illinois meeting is a report of activities in each of the nine districts. These reports revealed that parish shows were held in all districts last year, that nearly every district had a type school or field day, and a number of the districts are awarding Guernsey heifers to deserving junior members. Many of the districts are making the GOLDEN GUERNSEY program one of their activities.

The awarding of a recognition plaque to outstanding Guernsey 4-H winners in each county was a high light of the meeting. Twenty-two of these juniors were present to receive their plaques and be introduced by President Bauer and Secretary Tuttle. E. I. Pilchard, of the State 4-H Department, University of Illinois, congratulated the group and explained the anticipated increased activity at the Illinois State Fair Junior Show due to the addition of increased premiums from "Land of Lincoln" money. Due to housing facilities, a county quota might be necessary in the future.

Robert Lindsey, Guernsey breeder of Alvin and also Superintendent of Dairy Cattle at the Illinois State Fair, told of the problems facing the forthcoming state show due to an increase of $25,000 in premiums known as "Land of Lincoln" money. This will add $5,000 in Guernsey premiums to the open class and Illinois State money already offered. The Land of Lincoln money adds premiums for production requirements and District Herds for Illinois-bred and owned cattle only. Any unused portion goes to the Districts and the State Association. Mr. Lindsey pointed out that the Guernsey exhibit for the past several years has been the largest single breed exhibit, and an even larger show is expected this year. The judging schedule will be rearranged so that Guernseys will have use of most of the arena on Wednesday of Fair week to take care of the anticipated increase in exhibits.

Delbert H. Kingston, Cary, discussed the merchandising of livestock. He stressed testing, either DHIA, Advanced Registry or Herd Improvement Registry, type classification and sire evaluation as the tools available to breeders of purebred Guernseys to improve their herds.

R. D. Stewart, Secretary of The American Guernsey Cattle Club, addressed the meeting and complimented the Illinois G. B. A. on the progress they had been making the last several years.

Dr. Karl E. Gardner, acting head of the Dairy Department of the University of Illinois, outlined the research program at the College in the Department of Dairy Science. Professor J. G. Cash introduced members of the College Extension staff and welcomed the group to the University.

For the first time, Production Certificates were awarded to owners of Guernseys that made National class leading records during the year or Illinois State championship records. Recipients of these awards were Dale F. Cohenour, Sterling; Howard Gallagher, Olney; John Plain Farm, Cary; Mrs. Gertrude McNaught, Elgin; Milton Miller, Rockford; George J. Montavon, West Brooklyn; Richard L. Muehling, Cissna Park; Mr. and Mrs. Herbert J. Rogers, Emden; Harry G. Schierholz, Roselle, and Robert Staller, Libertyville.

Officers who served in 1955 were reelected: President, Arthur E. Bauer, Cissna Park; vice-president, W. H. Odlum, Roselle, and secretary-treasurer, Jesse E. Tuttle, West York. Orie Roeschley, Flanagan, was appointed by the Board as Director at Large to fill the one-year unexpired term of the late Oliver M. Burton. These, with the following directors, make up the association's official board: Charles E. Vanderheyden, Stockton; Malcolm J. Boyle, Mundelein; Ed Strickfaden, Pekin; J. D. Milliken, Princeton; Warren J. Lewis, Quincy; John Ostrodka, Sandoval; Merrill D. Bottom, Anna, and Garold L. Kepple, Tremont.

Maryland

BY A. M. MACKAY

APPROXIMATELY 140 members of the Maryland Cooperative Guernsey Breeders Association, Inc., turned out to honor all past presidents of the association on March 16 at the Francis Scott Key Hotel, Frederick. This was the 35th annual meeting. Sleet and heavy rain kept the attendance down.

President Frank D. Brown, Jr., very ably presented the dairy picture as it is today, and in particular the place GOLDEN GUERNSEY Milk has within that picture. Stevenson W. Close presented the report of the secretary-treasurer, supplemented by the report of the field secretary, R. A. McLaughlin.

Granville H. Hibberd, chairman of the nominating committee, submitted the names of Fred C. Downey, Stevenson W. Close, Guy E. Harmon, Jr., Charles F. Smith, Jr., and John D. Worthington III as directors for three years. The names of William R. Powel and Lloyd Balderston III were submitted to fill the unexpired terms of Reginald H. Detamore and Henry H. Carter. They were accepted with no further nominations.

Dr. Wilson H. Elkins, President of the University of Maryland, addressed the gathering as the main speaker. He told of the many services the University offers the farmer, and gave a picture of the growth of the University and his projection of the growth into the future. "The University actually acts as a State Department of Agriculture," he stated, "and is engaged in control, extension, home demonstration agents, and all educational activities relating to agriculture, as the State does not have a Department of Agriculture."

Following the noon luncheon, remarks were heard from Dr. Gordon M. Cairns, Dean of the College of Agriculture, University of Maryland; Dr. A. L. Brueckner, Maryland Livestock Sanitary Service; J. Frank Johnson, Golden Guernsey, Inc., and A. M. MacKay, fieldman for The American Guernsey Cattle Club.

John Morris, Extension Dairyman, presented the 4-H Club winners for the state. Over-all champion 4-H club member is E. Jarrett Everett, Church Hill; District I winner, Vivian A. Wolfe, Myersville; District III, Dorothy M. Roche, Glencoe, and District V, Ralph Adkins, Delmar, Delaware. Mr. Morris also introduced Nancy Ginn, Douglass Gunther, George Debnam, George B. Roche and Mable Potter who showed their animals in the National Junior Guernsey Show. Ian Forrest, a member of the winning National 4-H Judging team, and a Guernsey boy, was also introduced.

J. R. Schabinger, Extension Dairyman in charge of testing, made the production awards. Trophy for the high DHIA herd went once again to Lloyd Balderston III, Colora, with an average on 75.37 cows of 9132 lbs. of milk and 481.4 lbs. of fat. The next three herds in order were Francis Ginn, Dickerson, William Messix, Queen Anne, and Charles Barton, Queen Anne. Longtime Production Awards for cows with over 2000 lbs. of fat went to 53 breeders. High cow was Knightongale Foremost Princess, owned by Leroy H. Hersey, Edgewater, with a production of 101,570 lbs. of milk and 5,569.4 lbs. fat in 12 lactations. The trophy went to Lloyd N. and Geneva D. Richardson for the cow, Rycklaver Snowball, that produced 15945 lbs. of milk and 852 lbs. of fat at 8yrs, HIR—365—2x.

R. A. McLaughlin presented the Cloverland Farms Dairy and the Green Springs Dairies Trophies to Ronald and Mary Jane Jones, White Hall, and Carl D. Reedy, Pylesville, respectively. These are awarded to their producer having the highest average barn score and the lowest average bacteria count during the year.

West Central Indiana Annual Meeting

By M. L. Dawdy

District Five of the Indiana G. B. A., which includes nine counties in West Central Indiana, held their first annual luncheon meeting in Lafayette on February 20. Melvin Young, Greentown, president, presided, and Fred Biederwolf, Monticello, presented the report of the secretary-treasurer.

Virgil Gosma, Lafayette, reported that the Parish Show would be held on August 3 and 4 at the Tippecanoe County Fairgrounds, with Professor Harold Kaeser, Ohio State University, as the judge. In reviewing the history of the area, Paul Logan recalled that the first meeting of breeders in the central area was in 1922, with Karl B. Musser, then fieldman, attending. Mr. Logan stressed the importance of the Districts in the functioning of the State Association. E. T. Wallace, secretary of the Indiana G. B. A., outlined the state program.

S. L. Bradley, owner of Woussicket Farm, Lafayette, in talking to the group, stated his entire business life had been in sales work and that he chose Guernseys because of the outstanding quality of the milk being best to sell. He reported his trial experience in the producer-distributor field, and the rapid increase in demand for Guernsey milk.

A field day was planned for this summer, with Walter Young and Son, Grain Meadow Farm, Greentown, the hosts, as well as a summer picnic.

North Central Ohio Meeting

At the meeting of the North Central Ohio G. B. A., held on January 12 at Fremont, three new directors were elected, Merle Hunker, Tiffin; Howard Hansen, Bellevue, and Eugene Widman, Fremont, succeeding William Erf, Jr., Bellevue; Bob Weller, and Norman Widman, both of Fremont.

New officers for the coming year are Paul Schepflin, Fremont, president; Bill Rutherford, Green Springs, vice-president, and Eugene Widman, secretary-treasurer. Mr. and Mrs. Weller had served as president and secretary for the past two years and were given a vote of thanks for the excellent job they have done, especially in promoting the district show at the Sandusky County Fair.

One hundred and three persons attended the dinner, and guests included Mr. and Mrs. Robert Crowell and the Jackson-Burgoon Vo-Ag instructor, V. L. McCraw. Howard Ziegler gave an interesting talk on his trip to Europe during the past summer, with especial emphasis on his visit to the Guernsey Island. Parmelia Perry gave a reading and Arthur Hansen, a director of the State Association, gave a report of the past year's activities of the Ohio Guernsey Breeders Association. Two new members were added to the association, Don Zilch and Mike Dillon, both of Bellevue. Mike is the youngest member of the association, and he is a member of the York Buckeye 4-H Club.

Lois Jean Hansen received an award for her excellent record in junior showing. Last year Miss Hansen showed her two-year-old heifer, Gray Haven Colonel's Penney, to the junior championship at the Ohio State Fair, the National Dairy Show at Waterloo, Iowa, and the International Dairy Show at Chicago.

Chagrin Valley, Ohio, Meeting

By H. E. Denlinger

The Chagrin Valley group, with some 22 present, met for a luncheon meeting in Unionville, Ohio, on January 4. Roger Henderson, president, presided.

A good report was made by the 4-H Club Committee, which included the distribution of T-shirts to all 4-H Guernsey members at the various fairs in that area in 1955. C. R. Huston, Franchester Farm, and H. E. Denlinger, of the state office, both brought Guernsey messages and greetings.

The election of officers included the following: Roger Henderson, president; Frank Spencer, vice-president, and Mrs. Art Moseley, secretary-treasurer. The Tour Committee is headed up by Frank Spencer and Albert Sundberg, while the 4-H Committee will continue the same as last year, and includes Art Moseley, Paul Price, and Russell Sundberg.

Preble County, Ohio, Meeting

By R. W. Bishop

The annual meeting of the Preble County G. B. A. was held at Eaton, Ohio, on January 12. The meeting had a very small attendance, and it was decided that the 1955 officers would be continued for the coming year, with S. K. Miller, Eldorado, president, and Carl Habekost, West Alexandria, secretary.

The major activity of the association will be centered around 4-H club work in connection with the annual Preble County Fair. The group suggested that the 1956 Western Ohio Sale be held one week later than the usual date of the second week in September as this conflicts with the Preble County Fair. This change would permit both buyer and consignor prospects from Preble County to participate in this annual sale.

R. W. Bishop represented the state office and reviewed a few of the state and National programs.

Locate and Remove Your Farm Fire Hazards

3 out of 4—farmers are risking their lives, their families and their property investments by permitting unnecessary fire hazards around farms.

Be Systematic—use this check list to record your progress—add other hazards that may exist:

Dwelling Inspection

1. Is chimney clean and mortar tight in all joints? ☐
2. Is fire resistant roof or chimney spark arrestor used? ☐
3. Is there an opening to attic for making fire inspections? ☐
4. Are unused flue openings closed with incombustible stops? ☐
5. Are stove or furnace pipes in good condition, clean and well-anchored? ☐
6. Are metal containers used for ashes? ☐
7. Are combustible walls, ceilings, floors, curtains, wood boxes, rugs and papers protected or a safe distance from stove pipes, stoves, furnaces or fireplaces? ☐
8. Are attic, basement, and closets free from old papers, rags or other rubbish? ☐
9. Are matches safely stored and out of reach of children? ☐
10. Are oil stoves of approved type, refueled carefully, and operating safely? ☐
11. Is gasoline or kerosene used for starting fires? ☐
12. Is gasoline or naphtha used for home cleaning? ☐

Barn Inspection

1. Are newly filled hay mows inspected frequently for symptoms of spontaneous combustion? ☐
2. Are roofs of hay mows rain proof? ☐
3. Are metal roofs, siding and hay tracks grounded for lightning protection? ☐
4. Is smoking prohibited in barns and is habit of breaking matches or grinding out cigarettes firmly established? ☐
5. Are lanterns forbidden in hay mows? ☐
6. Is barn free from accumulation of dust, old sacks, chaff or other litter? ☐
7. Are tractors, trucks or automobiles stored in the barn or other buildings storing combustibles? ☐
8. Can the exhaust of engines operating in or around the barn contact flammable material? ☐
9. Are engines stopped while refueling? ☐
10. Are electric motors and gasoline engines free from dust or excess grease? ☐
11. Are straw or haystacks placed a safe distance from buildings? ☐
12. Has a procedure been developed for removing livestock quickly in case of fire? ☐

Farmstead Inspection

1. Are the principal buildings rodded with good ground connections for lightning protection? ☐
2. Are nearby wire fences grounded for lightning protection? ☐
3. Are approved electrical wiring and appliances used? ☐
4. Are fuses of proper amperage (usually 15) used to protect circuits? ☐
5. Are extension cords frayed, under rugs, over pipes or nailed to wall? ☐
6. Are gasoline and kerosene (one gallon or more) stored under ground or a safe distance (75 feet or more) from buildings? ☐
7. Are all flammable liquid containers labeled and sealed? ☐
8. Are lamps and lanterns filled during daylight and placed or hung safely when lighted? ☐
9. Are brooder stoves of approved types, and safely installed in isolated buildings? ☐
10. Are there leaves, weeds, grass or flammable rubbish under or near buildings? ☐
11. Do you avoid burning rubbish on a windy day or near buildings and stacks? Do you stay with fire until it is out? ☐

Canadian NEWS

THE 50th annual meeting of the Canadian G. B. A. was held in the Royal York Hotel, Toronto, on February 1, and was high lighted by the presence of R. H. McMurtrie, Huntingburg, Ind., President of The American Guernsey Cattle Club, who was guest speaker at the annual meeting luncheon attended by 112 enthusiastic Guernsey boosters.

The main theme of the luncheon program was that of reflection upon the past, with future hopes and aspirations thrown in for good measure. The guest speaker patterned his remarks very effectively around this theme by taking breeders back to the ancestral home of the Guernsey cow and by relating some of his experiences in connection with a visit last fall to Guernsey Island. This account was excellently given, and the gathering was very appreciative of this first-hand information of conditions on the Island.

Mr. McMurtrie also reported on the friendly, cooperative feeling that has existed between our two Associations, our breeders and our countrymen, and felt that this spirit appears to exist wherever Guernsey cattle are bred.

The speaker told of the development in the United States of the milk program, and of the great possibilities which exist for the further development of this program as a result of recent experiments in Philadelphia which indicate that there may be additional growth factors in Guernsey milk which have not previously been recognized.

Hugh Hill, Goderich, Ontario, an honorary member of the Canadian G. B. A. and a Director of the Association for 25 of its 50 years, took the breeders back through the years of the Association's development, recalling many of the early officers and many of the progressive steps which were taken to improve the breed and the Association.

Dr. A. R. Campbell, Guelph, Ontario, Secretary of the Association from 1945 to 1953, expressed the belief that on this special occasion we should do more than generalize on the contributions made to the Association over the years by many ardent Guernsey breeders, and that a type of Honor Roll should be developed which would permanently honor these men and women. He presented the start of such an Honor Roll to the President, with the hope that it would be added to in all Provinces and finally published in the Journal.

Another link with the past was the election of five new honorary members. These included Mrs. Adam Calder, Glanford Station, Ontario, who was the daughter of the Association's first secretary, Howard Corning. Mrs. Calder became the second secretary following her father's death, and has continued her interest and association with Guernseys following her secretaryship through her marriage to Adam Calder, a well-known Ontario Guernsey breeder who established Carluke Farms.

Other honorary members elected with a long history of service to the breed and to the Association were Joseph Milligan, Bracebridge, Ont.; Stewart Champ, Regina, Sask.; Geoffrey Macdonnell, Sardis, B. C., and Percy McGorman, Maidstone, Ontario.

The final link with the past was the winning of the W. H. Duffray Trophy for the second consecutive year by a Nova Scotia girl, Isobel MacLean, West Branch. This winning again reflects the splendid work that has been and is continuing to be done with the young people in Canada's oldest Guernsey Province. The Duffray Trophy is awarded annually to the boy or girl in 4-H work with a Guernsey calf who has contributed most to his or her community through activity in church, school and other community activities.

In the business session, which preceded the luncheon, the various reports indicated that association affairs were progressing steadily. Memberships increased by three per cent, transfers by two per cent, registrations were the second highest in history, and Tattoo Allottments were 16 per cent higher than last year.

Production achievements continued to be made, with the highest record reported during the year on 3x being made by Clovelly King's Queen Bess, owned by H. J. Stewart, Clovelly Farm, St. Catharines, Ontario, that produced 21447 lbs. of milk and 1026 lbs. of fat. The highest record on twice daily milking was made by Steadfast Canadian's Dutiful, owned by Berryland Fruit and Dairy Farm, Haney, B. C., that produced 17613 lbs. of milk and 1004 lbs. of fat.

Considerable enthusiasm resulted from the excellent showing of Guernseys at the Royal, which was made possible through the exhibiting of cattle for the first time in many years by breeders from British Columbia and the Maritime Provinces, along with Ontario exhibitors. The only disappointment at the Royal was the lack of American exhibitors, and we sincerely hope that this will be overcome next year.

One of the bright spots on the horizon was the interest indicated in the Prairie Provinces for Guernsey cattle for the production of cream as a steady income in view of the lack of market for grain.

Elections resulted in the election of Arthur Benge, Merlin, Ontario, as President for 1956. First vice-president is Roland Parker, Newport, Nova Scotia, and second vice-president, Jack Fraser, Concord, Ontario. Other directors include: David Hunter, Cloverdale, B. C.; A. V. Rampton, Dauphin, Manitoba; Carl Ellis, Hespeler, Ontario; W. S. Brooks, Paris, Ontario; J. L. Chisholm, Milton, Ontario; Frank W. Saunders, Aylesford, N. S., and Harrison Green, Clyde River, Prince Edward Island.

Kentucky District II Annual Meeting

By Ballard K. Bennett

KENTUCKY Guernsey breeders in the district II area held a meeting in Simpsonville on February 28. The meeting was a non-business affair, presided over by Vernon Brashear, district president. After dinner, the group enjoyed a speaking program.

On hand was the president of the state association, W. Marvin McCullough, who announced the coming Kentucky Heifer Sale date of April 4. J. L. Coots, chairman of the sale committee, told of the quality of the heifers being consigned, describing them as the best yet offered in a junior sale. Ballard K. Bennett, National field representative, discussed the state program, and urged greater participation in official testing and classification. Marshall Carpenter, manager of the Kentucky Artificial Breeding Association, discussed the 10 Guernsey bulls in service in the unit.

An interesting series of colored slides on the country of Pakistan, were shown by an exchange student. His slides were extremely interesting and educational.

Members of district II are planning a field day and district show.

Changes Among the Class Leaders

Guernseys Are Noted for Persistent, Profitable Production

AR LEADERS

FAR WEST FAME'S WANITA
15509—850—Sr4—365—2x
7th Fat Production

Sire: Western Glow Country Fame.
S.: Langwater Country Steadfast.
D.: Wesclair Pansy's Flower.
Dam: Far West Lady Welcome.
S.: Western Glow Treasure.
D.: King's Welcome Lady.
B. & O.: Charles A. Damon, Bow, Wash.
Born: Feb. 10, 1950. Calved: Jan. 9, 1955.
Supervised by State College of Washington, Pullman, Wash.

DUNWALKE N. K. GLEEM
12612—710—Sr2—365—2x
6th Fat Production

Sire: Coldspring's Beauty Noble King.
S.: Coldspring's Romulus Noble.
D.: Vallevue Butterfat Beauty.
Dam: Rycklaver Radiant Actress.
S.: Fairlawn Actor's Radiant.
D.: Rycklaver D. Lucy.
B.: Dunwalke Farm, Inc., Far Hills, N. J.
O.: Dunwalke Farm-Humboldt Corporation, Far Hills, N. J.
Born: April 10, 1952. Calved: Oct. 27, 1954.
Supervised by New Jersey State College, New Brunswick, N. J.

WOODACRES STATESMAN BONNY
13167—741—Jr3—365C—2x
7th Fat Production

Sire: Hominy Hill Statesman.
S.: Fairlawn Peerless Dictator.
D.: Meadow-Gold Starlight.
Dam: Glengeran Leader's Bonny.
S.: Fairlawn Actor's Leader.
D.: Glengeran Bonny Belle.
B.: Mrs. E. H. Geran, Matawan, N. J.
O.: Henry D. Mercer, Colts Neck, N. J.
Born: Sept. 7, 1951. Calved: Jan. 17, 1955.
Calved: March 4, 1956.
Supervised by New Jersey State College, New Brunswick, N. J.

MEADOW-GOLD A. SERENITY
17588—827—6yrs—365C—2x
8th Milk Production

Sire: Cowham Farm Abbie's Rex.
S.: Coronation Rex.
D.: Golden Abbie of Cowham Farm.
Dam: Meadow-Gold Content.
S.: McDonald Farms Gilbert.
D.: Meadow-Gold Celia.

Far West Fame's Wanita
15509—850—Sr4—365—2x

B. & O.: Frank H. Ormston, Saint Johns, Mich.
Born: Sept. 23, 1948. Calved: Dec. 15, 1954.
Calved: March 17, 1956.
Supervised by Michigan State College, East Lansing, Mich.

IDEAL'S EMINENT'S DOT
18939—976—Sr3—365—3x
9th Fat Production

Sire: Ideal's Eminent.
S.: Ideal's Beacon.
D.: Ideal's Emperor's Susie.
Dam: Ideal's Clarion's Dot.
S.: Ideal's Clarion.
D.: Ideal's Noranda's Dot.
B. & O.: Jacob Tanis, Augusta, N. J.
Born: June 2, 1951. Calved: Jan. 11, 1955.
Supervised by New Jersey State College, New Brunswick, N. J.

HIR LEADERS

SEPARATE DANDELION
15457—707—Sr4—HIR—305C—2x
4th Fat Production
2nd Milk Production

Sire: Zenda Modesty's Arno.
S.: Tarbell Farms Noble Leader.
D.: Tarbell Farms Peerless Modesty.
Dam: Dosoris Datura.
S.: Rockingham Fairboy.
D.: Dosoris Morus.
B.: James H. Van Alen, Millbrook, N. Y.
O.: Howard T. Larkin, Middlebury, Conn.
Born: May 20, 1950. Calved: Jan. 11, 1955.
Calved: Jan. 6, 1956.
Supervised by University of Connecticut, Storrs, Conn.

MULHOCAWAY BELL DILIGENCE
12236—600—Jr2—HIR—305C—2x
7th Fat Production
8th Milk Production

Sire: Two Brooks Carillon.
S.: Clara's Heartsease Butterfat.
D.: Hilltop Butterfat Bella.
Dam: Mulhocaway Lovely Diligent.
S.: Mulhocaway Butterfat Adonis.
D.: Master's Dilley.
B. & O.: L. B. Wescott, Clinton, N. J.
Born: Sept. 19, 1952. Calved: Dec. 25, 1954.
Calved: Jan. 25, 1956.
Supervised by New Jersey State College, New Brunswick, N. J.

LUCKY LACE
13822—734—Sr3—HIR—365C—2x
7th Fat Production

Sire: Sherwood Forest Model Lucky.
S.: Sherwood Forest Model.
D.: Sherwood Forest Lustre.
Dam: Knight's Lace.
S.: R. F.'s Highlander's Knight.
D.: Lucking-Ace.
B. & O.: Lloyd Balderston III, Colora, Md.
Born: Jan. 9, 1951. Calved: Dec. 12, 1954.
Calved: Feb. 8, 1956.
Supervised by University of Maryland, College Park, Md.

LUCKY MISS' ANN
12952—715—Sr3—HIR—365C—2x
10th Fat Production

Sire: Antietam Knight.
S.: Antietam Vagabond.
D.: Antietam Trustful.
Dam: Sabra's Lucky Miss.
S.: Sherwood Forest Model Lucky.
D.: Mt. Ararat's Challenger's Sabra.
B. & O.: Lloyd Balderston III, Colora, Md.
Born: Jan. 13, 1951. Calved: Dec. 12, 1954.
Calved: Feb. 8, 1956.
Supervised by University of Maryland, College Park, Md.

LANGMEADOW CALICIA
14717—794—5yrs—HIR—305C—2x
8th Fat Production

Sire: Caumsett King Royal.
S.: Caumsett Dynamo.
D.: Caumsett Clara.
Dam: Langmeadow Alicia.
S.: Cesor Pontiff's Anchor.
D.: Juliet's Marsha Lillian.
B. & O.: Howard H. Colby, Romeo, Mich.
Born: Aug. 1, 1949. Calved: Jan. 2, 1955.
Calved: Jan. 24, 1956.
Supervised by Michigan State College, East Lansing, Mich.

Sheldegren Verdine

THE National milk class leader in the HIR—365—3x division, Sheldegren Verdine, 16485—729—Jr2—HIR—365—3x, first in milk, third in fat, recently completed a record of 16631—760—Sr3—HIR—305C—3x to top this division. Verdine's record is the highest milk record as a senior three-year-old in the 305 division. She is sired by Sheldegren Victor out of a daughter of Sheldegren Hero Lad, sire of 28 AR daughters with 13 records over 700 lbs.

fat, including eight daughters that have qualified for the published class leading pages. "Verdine" was bred and is owned by Harry F. Koch, Sheldegren Farm, Greenfield, Massachusetts.

In the HIR—365C—3x divisions, Sheldegren cows hold six class leading places for milk and five for fat, and in the HIR—305C—3x division, they hold 17 class leading places for milk and 22 for fat. At the present time there are no published class leading pages for these HIR—3x divisions.

National Leaders

Greenway Lilly

Sr4—HIR—365C—2x

1st Fat Production

1st Milk Production

By Joseph Pendergast

Greenway Lilly, bred by George H. Timmins, Ware, Mass., and now owned by Miss Helen Hyland, Craryville, N. Y., has completed a National class leader record in both milk and fat of 17726—888—Sr4—HIR—365C—2x. "Lilly" was purchased by Miss Hyland in the Greenway Farm Dispersal, along with the bull, Greenway Squire (Greenway Prince Charming—County Belle of Ware) the present herd sire at Pond Acre Farm. "Lilly" calved on February 21 to the service of "Squire." Also purchased in the same dispersal were several members of the Joy family, bred and developed by Mr. Timmins. It is this family which produced Five Star Dolly, National record cow with over 1000 lbs. HIR, 2x, and another great cow in the Pond Acre Farm herd, Greenway Joyce, that in 234 days has 11160—534—Sr2.

"Lilly" is sired by Charlescote Peter Pan, 27 tested daughters, that is by Langwater Peter, 31 PR sons and 41 tested daughters, including Langwater Petite, 16991—1027—Jr4—365C—3x, and Charlescote Peggotty, 14467—830—DD, and 16098—918—A, and out of Broadwater Falice, 18324—875—CC. The dam of "Lilly," Greenway Queen Lillian, 12281—550—Jr2—365—3x, is a daughter of Defender of Ware, three PR sons and 44 tested daughters, and out of County Lilly of Ware, 12707—635—AHI—3x.

On the high day during this lactation, "Lilly" produced 58.3 lbs. of milk, and in her second month she made 1760 lbs. of milk and 84 lbs. of fat. Greenway Lilly is the sixth National class leader to be developed at Pone Acre Farm.

Sheldegren Verdine
16631—760—Sr3—HIR—305C—3x

Sire: Charlescote Peter Pan.
Dam: Greenway Queen Lillian.
Breeder: George H. Timmins, Ware, Mass.
Owner: Helen S. Hyland, Craryville, N. Y.
Born: Nov. 17, 1949. Calved: Nov. 8, 1954.
Calved: Feb. 21, 1956.
Supervised by Cornell University, Ithaca, N. Y.
2 Milings Daily. Total Milkings: 730.
Began Test: Nov. 11, 1954. Finished: Nov. 10, 1955.

	Milk	Butter Fat	Days On Test
Record:	17726	888	365

Old Homestead Cecilia

Jr4—HIR—365C—2x

1st Fat Production

5th Milk Production

By Joseph Pendergast

The day Miss Hyland purchased Old Homestead Dutchess, (a class leader that sold for $4,000 to Mrs. Ashley Paddock, The Plains, Va., in the 1955 New York State Sale), from Douglas R. Stanton, Old Homestead Farm, Greenville, N. Y., she selected another likely prospect, Old Homestead Cecilia. Miss Hyland's judgment proved right, because Cecilia's name is now added to the fast growing list of class leaders developed at Pond Acre Farm, Craryville, New York. This new National leader in fat, and fifth in milk, HIR—Jr4—365C—2x, produced 15691 lbs. of milk and 983 lbs. of fat, machine milked.

"Cecilia" freshened on December 10, 1954, with a heifer calf sired by Open Hearth Faith's Pharaoh, a young bull purchased by the New York Artificial Breeders' Cooperative from Open Hearth Farm, Ontario, New York. "Faith's Pharaoh" was sired by Fra-Mar Pharaoh and out of Old Acres R. Faith, an Excellent daughter of Rosemount Rex. "Cecilia" was sired by another bull owned by NYABC, Circleview Custer, that was bred by Floyd Somes, Memphis, New York. "Custer" has 14 tested daughters. Old Homestead Cecilia was out of a Waldorf-bred cow, Waldorf Flora-Dora's Delia, 10214—550—Sr4—HIR—2x, that was sired by a Douglaston Crown Prince son, Douglaston Baron Rossmore.

Like other members of this great herd at Pond Acre Farm, "Cecilia" received plenty of good roughage, plus a minimum amount of grain, throughout the lactation period under the supervision of Miss Hyland and John Harvey, the herdsman at Pond Acre Farm.

Sire: Circleview Custer.
Dam: Waldorf Flora-Dora's Delia.
Breeder: Douglas R. Stanton, Greenville, N. Y.
Owner: Helen S. Hyland, Craryville, N. Y., and Mrs. Ethel N. Payne, Millerton, N. Y.
Born: Sept. 21, 1950. Calved: Dec. 10, 1954.
Calved: Jan. 9, 1956.
Supervised by Cornell University, Ithaca, N. Y.
2 Milkings Daily. Total Milkings: 730.
Began Test: Dec. 13, 1954. Finished: Dec. 12, 1955.

	Milk	Butter Fat	Days On Test
Record:	15691	983	365

Darke County, Ohio, Banquet

By Howard R. Davis, Jr.

One hundred and eighty-five breeders, their families and friends, attended the dinner meeting of the Darke County G. B. A. at Greenville, Ohio, on March 8. This group included 30 members of the Darke County Guernsey Calf Club who left no doubt that the progress of Guernsey cattle in the county is assured.

Reverend Calvin Rodeheffer, of the First Methodist Church, acted as toastmaster. Music was presented for the enjoyment of everyone by Eula Mae Meyer, Lloyd Meyer, Dana Stocksdale, Janice Meyer, Larie Stocksdale, and Arlene Stocksdale.

Herman Stocksdale, president of the association, introduced the guests. R. W. Bishop, secretary of the Ohio G. B. A., commended the county group on their activities and outlined portions of the State Guernsey program. Howard Davis, new fieldman of the State Association, was introduced and made several remarks concerning the Ohio Guernsey Futurity. Max Dawdy, representative of The American Guernsey Cattle Club, commented on the responsibility placed on the Guernsey breeder when placing calves with juniors. Wayne Brewer, director of the Ohio G. B. A. from District 5, told of pending plans for a district-wide picnic to be held this summer.

Harold Pickett, of Union City, Ind., entertained the gathering with an amusing, original monologue of the nonsensical happenings of everyday life.

Francis Ginn, Dickerson, Md., recently won the grand championship purple ribbon at the hay show held during the annual meeting of the Northeastern Hay Drying Association at the College of Agriculture, Rutgers University. Mr. Ginn won with his sample of late-cut alfalfa. Stiff competition from Pennsylvania and Maryland growers crowded New Jersey haymakers out of the blue ribbon ranks.

Something New

Now—the "Weighpail" for Parlor and Pipeline Milkers

A NEW stainless steel weighing device, called the "Weighpail," may well solve the problem of weighing and test-sampling each cow's production in modern milking parlors. By getting rid of easy-to-break and hard-to-clean glass weigh jars, the trend to parlor milking will be speeded along, herd testers believe.

The non-breakable Weighpail hangs on scales with one hose connected to the Breaker cup and the other to the main milkline. Weight of the milk collected in the bucket is accurately read on scales that register up to 60 pounds. Then the Weighpail is tipped and milk flows into the main milkline automatically.

A unique sampling device with a Y-nipple collects a uniform drop-by-drop sample of milk as it moves past. Two state universities have checked and proved the accuracy of this sampling method.

The Weighpail, a Surge product, is built by Babson Brothers Company of Chicago.

New Standard Equipment Catalog

A MOST colorful and informative Dairy Farm Equipment Catalog has just been published by Standard Equipment, Inc., according to its President, Albert H. Magness. The brand new catalog covers the complete line of "Standard Master-Built" dairy barn equipment and accessories.

A free copy of the catalog may be obtained by writing to Albert Magness, President, Standard Equipment, Inc., Bel Air, Maryland. Mr. Magness also extends a cordial invitation to visit Standard's Research Barn and Experimental Herd.

New Dairy Barn and Milking Parlor Planning Kit

A NEW free kit has been prepared by the Chore-Boy Milking Machine Division that will enable the dairy farmer to plan his milking system correctly before spending a single penny. The kit allows for the individual dairy farmer to sketch the foundation lines of his present or proposed building on one of the graph sheets furnished. He then arranges the scale-model cut-outs of cows, stalls, stanchions, milk coolers, water heaters, wash tanks, etc., to fit his plan. The cut-outs may be moved about until he has arrived at the most efficient arrangement. This kit is free and may be obtained by writing to Dept. DB, Chore-Boy Milking Machine Division, Farmer-Feeder Company, Inc., Cambridge City, Indiana.

Irrigation Pump

Model 55A-IND32 is the newest unit in the Gorman-Rupp Company, Mansfield, Ohio, line of high pressure irrigation pumps for big sprinkler systems. It is powered by a six cylinder Chrysler 102 h.p. industrial engine, radiator cooled. The new pump will deliver from 325 to 1,025 gallons of water per minute at pressure of up to 180 pounds. A typical application would require 750 gallons per minute at 105 pounds pressure. At that setting, twenty 35 g. p. m. sprinklers would provide 3½ acres with 1½ acre inches of water per hour. The pump is designed for highest pumping efficiency at the engine's most efficient speed, assuring the lowest operating cost per gallon of fuel.

This model is a single stage, exhaust primed, 6" centrifugal pump. Impeller is enclosed and wear ring renewable. Grease lubricated shaft seal is under vacuum. Removable and plate provides access to impeller and seal without breaking piping. Lever controlled check valve is standard—no gate valve is required. Controls protect against damage from engine overspeed, high engine temperature, low oil pressure, pumping supply failure and pumping pressure loss.

Irrigation Pump—designed for highest pumping efficiency.

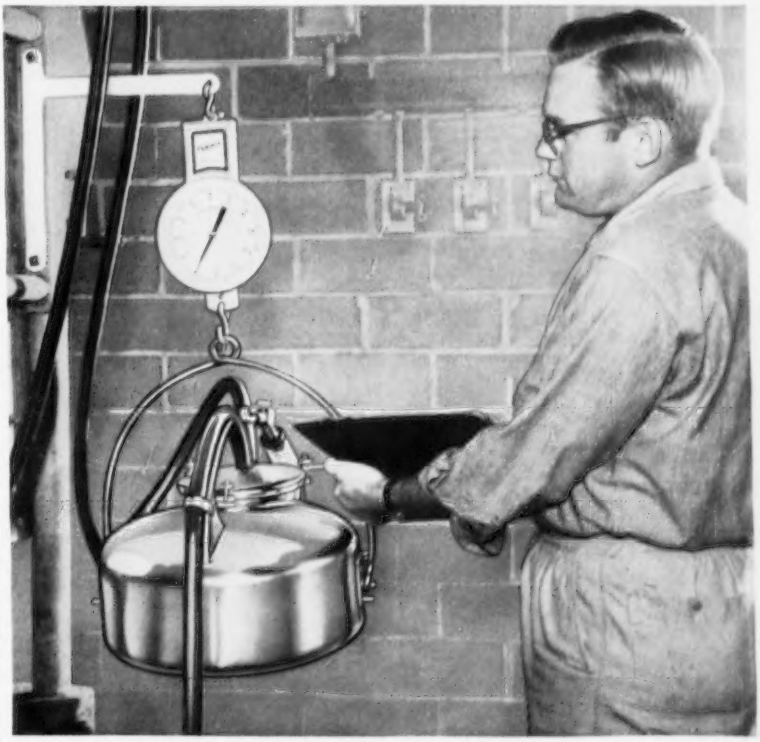

Donald Hemmingsen, a herd tester in Illinois, says the new Weighpail is the fastest and handiest device for sampling and testing that he has used. "It saves time and is easy to operate," he says.

Foundation Cows At GreenAcre Farms

By Joseph Pendergast

Oakland's Princess Julianna, a foundation cow at Greenacre Farms, owned by Doane G. Smith, Dixmont, Maine, born April 3, 1942, is still producing and reproducing at 14 years of age. She has a lifetime record of 71,906 lbs. of milk and 38,314 lbs. of fat, minus two years production at Oaklands Farm that she wasn't tested. On HIR test she made 10915—584—305 days and 11772—639—St4—365 days.

Oakland's Princess Julianna, one of the foundation cows at Greenacre Farms, Dixmont, Maine.

"Julianna" was bred by Robert H. Gardiner, Oaklands Farm, Gardiner, Maine. Her sire was Flying Horse Farm Czar, two AR daughters, and her dam, Oaklands Julianna, 11078—581—AA, two AR daughters. She traces directly to Langwater Levity four times, her paternal grandsire being Argilla Caesar, 61 AR daughters.

Since her purchase in 1946, she has dropped 10 calves, four heifers and six bulls. Her first heifer died of pneumonia when three weeks old, the second, Greenacre Farms Crown Princess, made 2370 lbs. of milk and 115 lbs. of fat in 59 days when she had to be destroyed because of hardware. The third, Greenacre Farms Patience, is in the herd and has a record of 7550—361—2 years, made on three quarters and is the dam of the present herd sire by Great Elm C. Imitator. Julianna's last daughter was dropped in November, sired by Maple Lawn Pal.

There are six heifers about to freshen sired by her son, Greenacre Farms Prince James. She has three great granddaughters and 11 cows and heifers due to the service of a grandson, Greenacre Farms Timothy, making 12 descendants in the herd.

18 Lauxmont Guernseys to Ecuador

Mr. Ramon L. Espinel, head of the Agricultural Department, Guayaquil, Ecuador, recently visited Lauxmont Farms, Wrightsville, Pa., and selected three bulls and 15 bred heifers for his herd.

Mr. Espinel selected one son of Fairlawn Actor's Royal, Lauxmont Vaquero, born January 23, 1955, and two sons of Bournedale Maxim's Lauxmont, Lauxmont Hadonist, born August 2, 1954, and Lauxmont Cacique, born August 3, 1954. The "Vaquero" bull is out of the "Jasmine" family, she dam of Lauxmont Maxim Velour ($3,800), four times Excellent.

The 15 bred heifers selected included four sired by Fairlawn K. Lauxmonter, five by Bournedale Maxim Lauxmont, and two each by Lauxmont Barbarian, Bournedale Maxim Bright Light and Bournedale Coronet Lauxmont. All were safe in calf to Lauxmont Doctor Lauxmont, Lauxmont Fortune Teller and Maple Lawn Lauxmont.

"Elite" Lifetime Production Winner

A feature of the Lifetime Production Awards presented at the Dairy Farmers' Seminar, University of Massachusetts, Amherst, on February 1, was a trophy to the cow with the highest total butterfat production in each of the five major breeds. John J. Glessner 2nd, Ipswich, was the recipient of the Guernsey award on Wood Ford Elite, with a lifetime production of 118877 lbs. of milk and 6407 lbs. of fat. The Charles M. Cox Company, Boston, presented the trophies.

Wood Ford Elite, a Lifetime Production Winner.

New Home for M. F. A. Dairy Breeders

A new point of interest for farmers and breeders when visiting the Springfield, Mo., area is the new central plant of MFA DAIRY BREEDERS, a division of Missouri Farmers Association, Inc. The plant is located four miles south of Springfield on the same farm where artificial insemination service was first started in January, 1946. The new plant was first occupied in January of this year and is one of the finest most modern stud quarters in the nation, incorporating the best features of all the better structures of its kind, plus a few other noteworthy innovations.

Safety and functional efficiency was given prime consideration by F. G. Stevenson, General Manager, who planned and designed the structure. The building is as nearly fireproof as can be, with very little wood except the doors that lead into the paddocks for the bulls. Safety in handling bulls is a keynote, as safety fences lead down the center of the hallways in order that the man leading the bull is usually on the opposite side of the fence from him. The new quarters are unique in functional design, with 56 box stalls, collecting room, laboratory, meeting and demonstration room and office all under one roof. The bulls have freedom of exercise in the paddocks by using their swinging door. However, they can be locked out or in from the hallway without entering the stall.

An automatic barn cleaner runs down the rear of the stalls in each wing of the barn and unloads into the manure spreader, thus eliminating the necessity of taking the spreader in the hallway of the barn. This arrangement also permitted the use of the safety fence. The semen collection room is kept at a constant temperature of 70 degrees winter and summer, thus eliminating the usual problems of temperature shock in handling semen.

In the laboratory, another device is designed for accuracy and speed in semen handling, and that is a prepunched card for each breed and inseminator that controls a system of lights to show the operator the amount of semen of each breed to ship to each inseminator. The offices and entire plant are designed to accommodate more than twice the number of breedings now rendered. About 80,000 cows will be inseminated this year and there has been constant growth in cows served during the past three years even in spite of the drouth conditions which have prevailed in Missouri.

Service is now rendered to nearly 20,000 farms in 80 counties of Missouri. The number of Guernsey cows bred has been about one-fourth the total each year, with 26.4 per cent bred during 1955.

Progress in the first decade of operation was effective through use of many McDonald Farms bulls, along with St. Albans and others of similar bloodlines. More recently in the planned breeding program continued emphasis has been placed on selection of bulls from dominant cow families and several selections have been made from Seco Farms, Arcadia, Mo., using sons of Fairlawn Actor's Forward, a son of Fairlawn Hornet's Dreamer from Sunnymede Farms, Bismarck, Mo., while some of the older bulls are still of St. Albans breeding, such as St. Albans Actor Grandee, summarized sire whose 31 daughters average 10439 lbs. of milk and 516 lbs. of fat.

Type and Production . . .

(*Continued from page 911*)

direct influence on production, and conversely selection for production alone will have little direct influence on over-all type rating. If both are desired, a breeder must emphasize both type and production in his selections.

Discussion

From a realistic look at the question, perhaps a close association between type and production is not to be expected. Milk and fat yields result from the harmonious balancing and functioning of the various organs and glands about which external appearances give only clues as to their functional activity. Furthermore, the type rating on a cow is not an invariable thing, but may change with age, stage of lactation, and the personal evaluation of the classifier. Just as the average of several normal production records provides a better measure of her real producing ability, the average of several independent type ratings should present a more realistic picture of the type of a cow, and possibly enhance its relationship to production.

The procedure presently followed by most breed associations where the rating on a cow cannot be lowered is inconsistent with the evidence on the variability of the type ratings of the same cow. Conservation and reservation enter into the rating of two-and three-year-olds, and the decline which some cows show after maturity is not noted. Failure to provide an independent rating at each inspection not only fails to give an accurate appraisal of type, but it also renders regular classification ratings almost valueless for studying age variation in type scores or components of type.

Despite the low relationship between type and production, fortunately there is no apparent incompatability between superior type and high production. Genetic analysis shows that type and production are essentially independent and support the assumption by Copeland that "It seems a fallacy to suppose that by breeding solely for production we may secure ideal type or that by breeding solely with type in mind we may secure the ideals in production." If both type and production are desired in the breeding program, emphasis must be given to each.

In reviewing the facts as well as the philosophy which has been presented from time to time on type, a realistic approach which recognizes type for what it is seems more than justified. Espe suggests that we are willing to pay for beauty in an automobile, even though it may not affect performance. Is it not logical that we will also be willing to pay attention to beauty in our cattle? Practically all breeders will agree that certain points which influence the utility and efficiency of the dairy cow are given consideration in type ratings. However, the low correlation existing between type and production seems to have been already overstrained in most attempts to justify attention to type in a breeding program.

References

1. Copeland, Lynn. The old story of type and production. J. Dairy Sci. 21; 295. 1938.
2. Espe, G. and Smith, V. R. Secretion of milk. Iowa State College Press, 1952.
3. Freeman, A. E. and Dunbar, R. S., Jr. Genetic analysis of the components of type conformation and production in Ayrshire cows. J. Dairy Sci. 38; 428, 1955.
4. Harvey, W. R. and Lush, J. L. Genetic correlation between type and production in Jersey cattle. J. Dairy Sci. 35; 71. 1948.
5. Hyatt, George Jr. and Tyler, W. J. Variations in type ratings and individual Ayrshire cows. J. Dairy Sci. 31; 71. 1948.
6. Hyatt, George, Jr., Tyler, W. J. and Conklin, C. T. The relationship between type ratings of Ayrshire females as young heifers and as cows. J. Dairy Sci. 32; 375. 1949.
7. Johnson, L. E. and Lush, J. L. Repeatability of type ratings in dairy cattle. J. Dairy Sci. 25; 45. 1942.
8. Leighton, R. E. and Graves, R. R. The relation of inclination of rump to inclination of udder, production ability and breeding efficiency. J. Dairy Sci. 30; 25. 1947.
9. Matthews, C. A., Swett, W. W. and Fohrman, M. H. Weight and capacity of the dairy cow udder in relation to producing ability, age and stage of lactation. U. S. D. A. Technical Bul. 989. 1949.
10. Rennie, J. C. The relationship between type and butterfat production of Jersey cows in Canada. Scientific Agric. 31; 553. 1951
11. Tabler, K. A. and Touchberry, R. W. Selection indices based on milk and fat yield, fat per cent and type classification. J. Dairy Sci. 38; 1147. 1955.
12. Tyler, W. J. and Hyatt, George, Jr. The heritability of official type ratings and the correlation between type ratings and butterfat production of Ayrshire cows. J. Dairy Sci. 31; 63. 1948.
13. Tyler, W. J., Corley, E. L. and Helzer, E. E. The association between milk and butterfat records and type ratings of Holstein-Friesian cows. J. Animal Sci. 14; 1189. 1955.

Gossip . . .

(*Continued from page 920*)

the Jersey Young Farmers Club. In this, the Guernsey team was again successful, by 78 points to 67.

Another of Guernsey's well-known farmers retiring from the land is A. B. Le Cornu whose reasons are lack of labor and milk prices too low. He has sold the bulk of his herd of eight cows to an English buyer. Other breeders in England have also made purchases here and recently a consignment of 43 head was shipped by special cargo boat.

With the end of 1955 came also the finish of the five-year scheme for the payment of grants for ploughing-up old grassland on Guernsey. Alderney too is to eliminate its milk subsidy, and the Agricultural Committee there anticipate that in the future the local Dairy will be once again self-supporting.

Calendar . . .

(*Continued from page 902*)

Oct. 15. Franchester Sale, West Salem, Ohio. Sale managed by The Merryman Company, Sparks, Md.

Oct. 16. Ohio Classic Sale, managed by the Ohio G. B. A., Wooster, Ohio.

Oct. 18. The First Butterfat Consignment Sale, Clinton, N. J. Sale managed by The Garey Cattle Sales, Morrisville, Pa.

Oct. 19. New Jersey State Guernsey Sale, Glenburnie Farm, Trenton, N. J. Sale managed by the Pate Sales Company, 2064 Lawrence Rd., Trenton 8, N. J.

Oct. 20. J. Howard Pratt Dispersal, Albion, N. Y. Sale managed by the New York State Guernsey Breeders Co-Operative, Inc., 1606 E. Erie Blvd., Syracuse, N. Y.

Oct. 20. Green Meadow Sale, Interstate Fairgrounds, Trenton, N. J. Sale managed by Seath & Shultz Sale Service, Peterborough, N. H.

Oct. 22. Illinois Annual State Sale, Livestock Center, St. Charles, Ill. Sale managed jointly by the Illinois G. B. A., 5 North River Street, Batavia, Ill., and Delbert H. Kingston & Associates, Box 404, Cary, Ill.

Oct. 22. Wisconsin State Guernsey Sale, Sales Pavilion, Waukesha, Wis. Sale managed by the Wisconsin G. B. A., Box 14, Waukesha, Wis., and Delbert H. Kingston & Associates, Box 404, Cary, Ill.

Oct. 25. 18th Pennsylvania State Sale, Lancaster, Pa. Sale managed by the Pennsylvania G. B. A., P. O. Box 491, Harrisburg, Pa.

Oct. 25. Wayne County, N. Y., Fall Sale, Fairgrounds, Palmyra, N. Y. C. M. Hepburn, Ontario, N. Y., sale manager.

Oct. 26. Third Northeastern Pennsylvania Sale, Bloomsburg, Pa. Sale managed by The Merryman Company, Sparks, Md.

Oct. 30. Orangeburg Sale, Rivelon Sales Pavilion, Orangeburg, S. C. Sale managed by the Salley Sales Service, Orangeburg, S. C.

DECEMBER

Dec. 4. Orangeburg Sale, Rivelon Sales Pavilion, Orangeburg, S. C. Sale managed by the Salley Sales Service, Orangeburg, S. C.

Meetings and Shows

APRIL

April 14-20. Panhandle-Plains Dairy Show, Plainview, Texas. Guernseys will be judged on April 20.

April 18. Western Massachusetts G. B. A. Meeting, El Greco Restaurant, Easthampton, Mass.

April 21. New Jersey Youth Judging School and Calf Sale for 4-H and FFA, Woodacres Farm, Princeton, N. J.

April 24. New York G. B. Co-Op. Annual Meeting, Hotel DeWitt-Clinton, Albany, N. Y., 10:00 a. m.

April 27. Colorado's North Central District Open Guernsey Show, Longmont, Colo.

OHIO TYPE CONFERENCES AND JUDGING SCHOOLS

April 16. Marshland Farm, Middletown.
April 17. Graceland Farm, Pickerington.
April 18. Franchester Farms, West Salem.
April 25. Gray Haven Farm, Bellevue.
April 26. Al-Phine Farm, Edgerton.

MAY

May 5. New Jersey G. B. A. Field Day and Judging School, Mulhocaway Farm, Clinton, N. J.

May 9. Annual Meeting of The American Guernsey Cattle Club, Bellevue-Stratford Hotel, Philadelphia, Pa.

May 12. Western Massachusetts G. B. A. 4-H Judging Contest, Grinnell Arena, University of Massachusetts, Amherst, Mass.

May 22. Litchfield County, Conn., G. B. A. Tour to Hominy Hill Farms, Colts Neck, N. J.

JUNE

June 8. Southern Maine Parish Show, Fairgrounds, Lewiston, Maine.

June 9. Eastern Maine Parish Show.

June 25. Illinois District No. 8 Parish Show.

JULY

July 3-6. Royal Show, Newcastle upon Tyne, England.

July 28. 3rd Annual Youth Fair, Old Sturbridge Village, Sturbridge, Mass.

July 28. Wayne County Parish Show, Fairgrounds, Palmyra, N. Y.

July 29. Illinois District No. 2 Parish Show, Livestock Center, St. Charles, Ill.

AUGUST

Aug. 1. Illinois District No. 3 Parish Show, Mineral Springs Park, Pekin, Ill.

Aug. 15. Bucks County, Pa., Guernsey Show.

Aug. 17. New Jersey G. B. A. Annual Guernsey Show, State Fairgrounds, Trenton, N. J. Dave Younger, official judge.

Home of . . .
High Test and Production

VISIT → FLYING HORSE FARM
South Hamilton, Mass.

We are sending to the **EASTERN STATES BRED HEIFER SALE, May 3,** Eastern States Exposition Grounds, Springfield, Massachusetts, a show prospect, close-up in the **Rose Family.**

FLYING HORSE ROSE'S QUENELLA

Born April 28, 1954. Due September 15, 1956, to Fairlawn K. King.

Sire:
FLYING HORSE ROSE'S PROMISE

Dam:
FLYING HORSE M'S QUENELLA
12567—695—Sr2—365, 14183—739—Jr4—365C

3/4 Sisters To Heifer In Sale

1955 Reserve All-American Produce
Left to right —
FLYING HORSE GENERAL'S ROSE
12212—699—Jr2—365
FLYING HORSE PHIL'S ROYAL ROSE
12800—612—Sr3—365C

Paternal Granddam

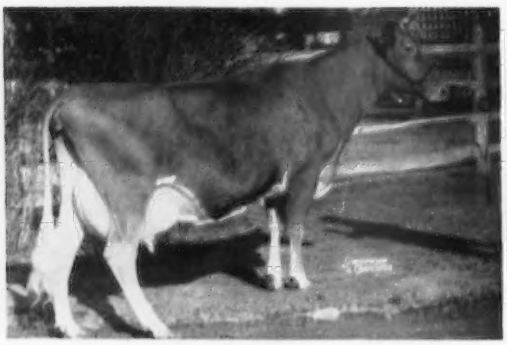

FLYING HORSE ROSE
12576—671—GG
16640—906—AA
Head of Rose Family.

Maternal Granddam

FLYING HORSE SELECT'S QUENELLA
11031—560—Jr2—365C, 17467—866—Sr4—365
16414—768—7yrs—365C

Don't miss this heifer — she could strengthen any herd.

T. B. Accredited — VISITORS ALWAYS WELCOME — Mass. Abortion Free No. 60

FLYING HORSE FARM
South Hamilton, Massachusetts

Please address correspondence to . . . COREY C. GAREY, Manager — GRAHAM FOSTER, Herdsman

Home of . . .
High Test and Production
VISIT → FLYING HORSE FARM
South Hamilton, Mass.

We are sending to the **7TH NEW ENGLAND SIRE SALE, May 3,** a top bred bull calf ready for light service. He is bred for top production and type.

FLYING HORSE H. LUCKY
Born May 5, 1955
His 7 nearest dams av. 15208—846

His Sire

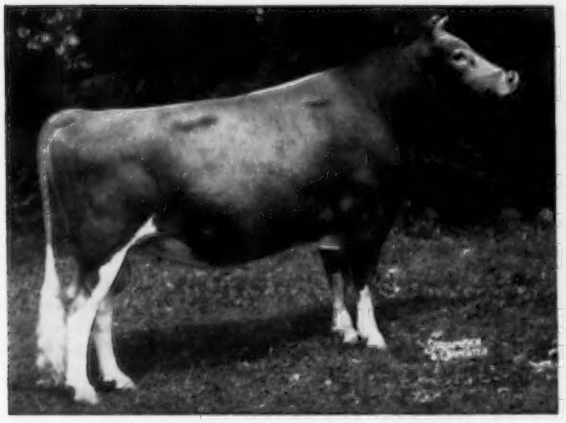

FLYING HORSE MELODY MASTER
All-American Aged Bull, 1954. Honorable Mention, 1955. 3 AR daughters, more on test. Sire of Res. All-American Jr. Get, 1954; Honorable Mention All-American Jr. Get, 1955.

His Dam

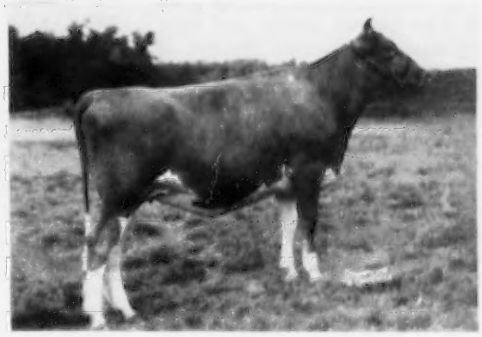

FLYING HORSE GEN. LUCKY GIRL
13517—762—Jr2—365C
*14584—*772—Jr3—305C (pending).
9th in milk, 2nd in fat
Comes from a family of great cows.

His Paternal Granddam

CATAMOUNT MELODY, E '48
12360—751—GG
14047—848—AA

His Maternal Granddam

BETHANY WISTAR'S LUCKY GIRL
13217—601—Jr2—365C
18091—807—5yrs—365C

T. B. Accredited VISITORS ALWAYS WELCOME Mass. Abortion Free No. 60

FLYING HORSE FARM
South Hamilton, Massachusetts

Please address correspondence to . . . COREY C. GAREY, Manager GRAHAM FOSTER, Herdsman

Fly Control

Diazinon Recommended In Dairy Barns

GEIGY Agricultural Chemicals announces that Diazinon insecticides, the most "talked about" new fly killers, are now recommended for use in dairy barns. Exhaustive tests have shown that residual applications in dairy barns do not result in milk contamination.

Diazinon insecticides possess both quick knock-down action and long lasting residual properties. Reports of their amazing effectiveness have been received from research workers in 39 states, where they have proved to be the most effective residual fly control chemicals since the introduction of DDT insecticides by Geigy.

Residual sprays of Diazinon, under actual use conditions, have resulted in control of houseflies for periods as long as 116 days. The outstanding value and miraculous success of Diazinon in residual fly control is due to its effectiveness against those strains of flies which have become resistant to chlorinated insecticides.

Because of the long residual action of this chemical, two or three applications of Diazinon are sufficient to control flies in dairy barns for an entire season.

Only four lbs. of Diazinon 25 per cent wettable powder in 25 gallons of water is required to treat an average sized dairy barn.

Fly Baits Are Effective

THE development and widespread use of new effective insecticidal baits against flies may be the answer to controlling insecticide resistant flies on the farm, in the city, and about the home. USDA experimental work indicates that these baits are proving equally as deadly to urban-type house flies and blowflies. Insecticides used in the test baits were all organic phosphate compounds. Malathion, I. 13/50, and a promising new material, chlorthion, were used in the tests.

Intermountain Judges' Conference

BY WENDELL FUHRIMAN

THE California Guernsey Cattle Club sponsored the Judges' Conference on February 25 at Adohr Farms, Camarillo, Calif., under ideal conditions. The cattle were fitted and shown with the same enthusiasm as though they were showing at a major fair. Mike Seath, Far Hills, N. J., acted as officiator, and started the day with a type demonstration. The first class was comprised of six aged bulls, all outstanding individuals. To give an idea of the quality of the aged bull class, the grand champion of the 1955 California State Fair stood fourth in the official placings. The senior yearling bulls had two Honorable Mention All-Americans. A class of seven senior yearling heifers and an aged cow class of six finished out the forenoon work.

Lunch was served under the grape arbor at Adohr, through the courtesy of Adohr Farms. In the afternoon, a three-year-old class of six head was used, followed by six head in the two-year-old class. Each of the first place animals were paraded and placed for grand and reserve championship. Grand championship was placed on the first prize two-year-old that was previously junior champion at the 1955 Grand National.

Twenty-three men from California, Arizona, New Mexico, and Utah participated in the conference. Mr. and Mrs. Merritt Adamson and Mrs. Rhoda Adamson, owners of Adohr, were interested spectators throughout the day.

Interested spectators at the Intermountain Judges' Conference at Adohr Farms: Mrs. Rhoda Adamson, M. G. Seath, officiator, T. A. "Art" Knight, manager of Adohr, and Mrs. and Mr. Merritt Adamson.

Seven boys from the dairy department of California Polytechnic College led the animals in the ring and helped in the preparation of showing. At the dinner meeting held the evening previous to judging, discussions were had on judging and ring techniques. The consensus of opinion was that we need more official Guernsey judges who are also qualified to judge other breeds. Most shows in the West insist that the judges do all the breeds.

North Bay Meeting

BY A. W. TELFER

FIFTY members and associates of the North Bay G. B. A. met at the annual dinner in Petaluma, Calif., on March 10 for a smorgasbord dinner. The meeting was presided over by Adolph Trappe, president, and several guests were presented, including George Bath, Sonoma County Farm Advisor; Clifford Poe, field representative of the Golden State Company, San Francisco; Gene Dye, Plant Superintendent, Guerrero Street Office, of the same dairy; W. L. Norton, FFA leader of Petaluma, who noted that better than half of the dairymen present were former Petaluma FFA members; Mrs. Anita Miller, Chico; and L. E. Vincent, Chico, a director of the state association.

Speakers included Ray Gambonini, president of the California Guernsey Cattle Club, who invited the group to the annual meeting of the state association in Sacramento. Arthur W. Telfer, manager of the state association, spoke on the role of milk promotion in the development of the breed, and reported that the state of California led the nation in increase of breed registrations in 1955 over 1954.

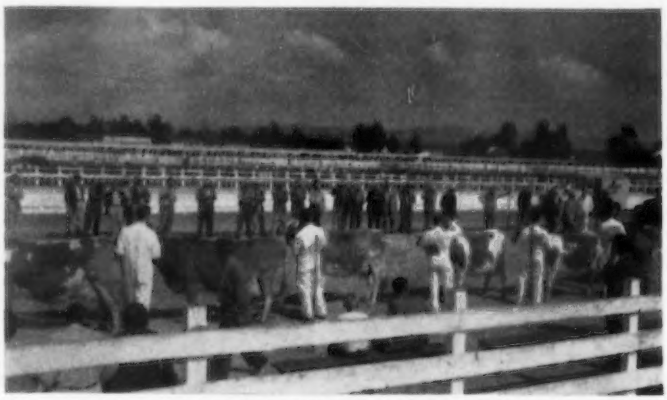

Judges in deep study at the Judges' Conference at Adohr Farms. Note the acres and acres of cows in the background.

One Of The Highest Production-Bred Bulls Ever Bred At Henslee Farms
And — HE IS FOR SALE

Henslee Farms V. Cavalier

Born August 23, 1955

His 7 nearest dams average 13,593 lbs. milk, 676 lbs. fat.

His Paternal Granddam

VIRTUE OF ALDARRA
11591—622—Jr3—305C—2x
13175—623—Jr4—305C—2x
*17977—*883—5yrs—365C—2x
5th in milk, 7th in fat

Virtue's Rear Udder

Sold for $5,500 in the 1952 McDonald Farms Sale.

Left Side of Virtue's Udder

Sr. & Gr. Champion, Tenn., Ind., 1953.

His Sire

HENSLEE FARMS GALAHADS VIRGEL
5 daus. in herd.
Maternal brother to
Western Glow Fame's Virtue
*15190—635—Jr2—365—2x.
Sold 1953 for $1750.
1954 Honorable Mention
All-American 2-Year-Old
Dam of **Henslee Farms V. Fame,** herd sire at Gayoso View Farm, Horn Lake, Miss.

LANGWATER SIR GALAHAD
8 PR sons, 23 AR daus. 1 over 700, 2 over 600, 11 over 500 lbs. 14 daus. cl., 2 E, 6 VG, 5 D.
Henslee Farms Lady Jenny (VG) 11348—592—Jr2—365C—3x, 13943—700—Sr4—365—2x
Henslee Farms G. Nona (VG)
13939—593—Jr2—365C—3x
13392—599—Sr4—365C—2x
15652—682—6yrs—365C—2x
Henslee Farms Lady Bunny (E)
12601—593—Jr2—365C—3x
10322—466—6yrs—352—2x

VIRTUE OF ALDARRA
11591—622—Jr3—305C—2x
13175—623—Jr4—305C—2x
*17977—*883—5yrs—365C—2x
Sold 1952, $5,500 McDonald Farms Sale. Sr. & Gr. Ch., Tenn., Ind., 1953. 1 AR daughter.

LANGWATER PATRICIAN
45 PR sons, 32 AR daus. 1 over 900, 1 over 800, 2 over 700, 5 over 600, 15 over 500 lbs. 9 daus. cl., 2 VG, 3 D.
Patrician Girl of The Glen (VG)
21493—986—7yrs—365C—3x

LANGWATER BLEND
10237—609—EE—1095
11878—642—9yrs—365—3x
1 AR daughter
Langwater Placida
11383—614—F—1094
13955—724—Jr4—365—3x

WESTERN GLOW MAY'S ROYAL
17 PR sons, 45 AR daus. 1 over 900, 5 over 800, 9 over 700, 17 over 600, 27 over 500 lbs. 37 daus. cl., 3 E, 10 VG, 20 D.
Cedarcroft Hope
19840—908—8yrs—365—3x

WESTERN GLOW PATIENCE (VG)
9169—429—EEE—610
9845—485—Sr4—305—2x
3 AR daughters
Countess of Aldarra (VG)
7311—345—Jr3—2x
8333—409—Sr4—305C—2x

His Dam

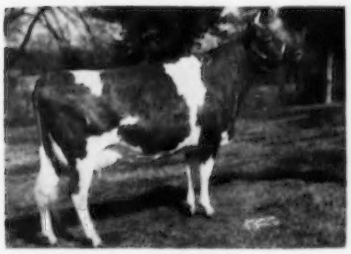

BLAIR'S REST LADY LINDA
10790—539—Sr3—305C—2x
13895—721—Sr4—365—2x
Sold 1953, $4100, Quail Roost Sale.
1 AR daughter:
Wabeek Richmond Caroline
7518—365—Jr2—HIR—305C—2x
7924—385—Jr3—HIR—302—2x

LANGWATER LORD RICHMOND
1 PR son, 16 AR daus. 1 over 700, 2 over 600, 5 over 500 lbs. 11 daus. cl., 2 VG, 5 D.
Langwater Piquante
11360—643—Jr2—365C—3x
10828—624—Sr3—365C—3x
Blair's Rest Lady Helen
12476—596—6yrs—301C—3x
Blair's Rest Lord's Lady (VG)
11090—578—Sr3—365—2x
Langwater Dianthus
13103—555—Jr2—365C—3x
Blair's Rest Lady Priscilla
11040—496—5yrs—305C—3x

BOURNEDALE MAXIM'S NELLIE
(VG 4 times)
7614—403—Jr4—305C—2x
8575—484—5yrs—305C—3x
14320—730—7yrs—365—3x
13474—704—9yrs—364—3x
2 AR daus.
Blair's Rest King's Nell (VG)
Sold 1953 for $1050

LANGWATER PATRICIAN
45 PR sons, 32 AR daus. 1 over 900, 1 over 800, 2 over 700, 5 over 600, 15 over 500 lbs. 9 daus. cl., 2 VG, 3 D.
Patrician Girl of The Glen (VG)
21493—986—7yrs—365C—3x

LANGWATER CAROLINE (E)
12161—518—GG—1094
12724—586—Sr3—365C—3x
15808—660—5yrs—365C—3x
17265—701—7yrs—365C—3x
E '47 '50, VG '49
Private Sale — $10,000
3 AR daus.

BOURNEDALE CORONET'S MAXIM
Sold 1948, $2600, Bournedale Sale, 19 PR sons, 19 AR daus. 2 over 700, 3 over 600, 10 over 500 lbs. 4 daus. cl., 3 VG.
Madrey Farm Coronet's Muffet
12369—703—Sr2—365C—3x

BOURNEDALE WINSOME NELLA
9969—572—GG—1095

In my opinion, this bull will go in the best of company this fall. F. K.

This fellow is priced to sell — Write us.

HENSLEE FARMS

Route 2, Box 454
ARLINGTON HEIGHTS, ILLINOIS
Phone: Clearbrook 3-7347

EDWARD B. HENSLEE
Owner

FLOYD KRAUTER
Manager

Complete Dispersal

FARM MACHINERY AND EQUIPMENT SALE
FARM AT AUCTION
CYBATINA FARM

S. E. Brown, Owner, West Swanzey, N. H.

SELLING THE HERD

THURSDAY, APRIL 26, 1956 — 10:30 A. M.

62 Cows—17 Bred Heifers—36 Open Heifers—3 Bulls.
Calfhood Vaccinated—T. B. and Bang's Accredited—Dehorned

A milky herd—good condition—fall freshening heifers. DHIA and AR testing. Seven year average on DHIA, 8468 milk—422 fat. Cows have AR records averaging 9598 lbs. milk—461 lbs. fat, all 2x, all but 3 as 2-year-olds.

Selling 2 Ideal Bulls.

IDEAL'S KING JEWEL, Born December 17, 1949
Sire: Ideal's Beacon
Dam: Ideal's King's May Jewel
15355—739—Jr2C, 19578—983—6yrs

Next Dam

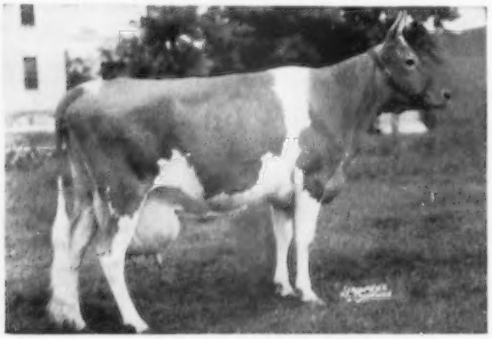

Ideal's Peter's May Jewel
4 records over 1200 lbs.
Mr. Brown purchased this bull in 1953. 17 of his daughters in herd.

IDEAL'S BONNY SUPREME, Born April 4, 1954
Sire: Gardenville Supreme. Dam: Ideal's Peter's Bonny Lee, 13496—721—6yrs—365C.

The Farm at Auction, April 26, 1956, 1:00 P. M.
200 acres, 160 tillable—bottom land, no rocks, easily irrigated. Modern barn, two 2-family houses.

FARM MACHINERY AND EQUIPMENT SALE

FRIDAY, APRIL 27, 1956 — 1:00 P. M.

This farm fully equipped—150 major items offered.

Farm-All Tractor with equipment such as plows, mowers, cultivators, etc. John Deere tractor with equipment, such as plows, rakes, harrows, spreaders, drills, wagons, etc. Complete hay drying and hay handling equipment. No. 12 combine, No. 181 Papec Harvester and blower, No. 77 New Holland Baler, 300-gallon Majonnier Tank Cooler, De Laval Pipe Line Milker—6 units. Irrigation system, ensilage cutter, 5 trucks, poultry equipment. Many other items including miscellaneous tools of all kinds. You can find anything you want at this sale.

Write for a catalog for all details

SEATH AND SHULTZ SALES SERVICE
Box 186—Peterborough, N. H.

Mike Seath
Far Hills, N. J.
Ph. Millington 7-0756

Earl N. Shultz
Peterborough, N. H.
Ph. 124 or 113

E. M. Granger, Jr.
Auctioneer

Started Testing

The following breeders have started their herds on Official Test:

Advanced Registry

D. H. Dillard, Homewood Farms, Agricola, Virginia.

W. J. Grotenhuis, Suburban Dairy Farm, Stanton, Iowa.

Henry Jenner and Son, Vermilion Grove Farm, Ridge Farm, Illinois.

W. W. McKitrick and Family, Welcome-In Farm, Dublin, Ohio.

H. M. Pate, 2064 Lawrenceville Road, Trenton, N. J.

Edward Witschi, Alpine Rose Guernseys, Mendon, Ohio.

Herd Improvement Registry

Bassett Estates, Inc., Star Valley, Pottersville, New Jersey.

M. C. Bouton and Son, R. No. 2, Mount Vernon, Ohio.

Hazen Brothers, Hazen Farm Dairy, R. D. No. 2, Ellwood City, Pennsylvania.

James E. Kelley, Spruce Shadows Farm, 2901 E. Old Shakopee Road, Minneapolis, Minnesota.

Hubert P. Kipp, North Prairie, Wisconsin.

Clarence and Catharine Klaus, Sunny Acres, Clinton Corners, New York.

Laura and Luther Laymon, Woodside Farm, R. No. 1, Gambier, Ohio.

Storm McDonald, McDonald's London Farm, Heber City, Utah.

F. L. Moore and J. R. Weller, Milmoore Farms, R. No. 1, Fremont, Ohio.

W. H. Odlum, Rosewood Farms, R. No. 1, Box 235, Roselle, Illinois.

Mr. and Mrs. James E. Pace, Rexdale Farm, Rex, Georgia.

Mrs. Carmen H. Phillips, Tohickon Creek Farm, Ottsville, Pennsylvania.

Richard L. Muehling, Ric-Mar Farm, Cissna Park, Illinois.

Winthrop W. and Marigold C. Spencer, Spencer Farm, Northfield Road, Watertown, Connecticut.

Ted Steele and Warren Queripel, Celebrity Farms, R. D., New Hope, Pennsylvania.

Weco Farms, Sparta, Michigan.

Cecil White, Cedarcroft Farm, R. No. 1, Mount Vernon, Washington.

J., J. H. and H. J. Ziegler, Fireside Farm, Clyde, Ohio.

Edwin I. Pilchard

Edwin Ivan Pilchard, Urbana, Ill., 64 years old, died of a heart attack on March 26. Mr. Pilchard had served as leader of 4-H work in the State of Illinois for 33 years, and during this time the enrollment in 4-H Club work in the State of the "Land of Lincoln" had increased from 4,000 to 30,000. He was superintendent of the Junior Division at the Illinois State Fair, and from 1923 to 1954 he was superintendent of the Livestock Feeding Contest at the International Livestock Show.

Mr. Pilchard's passing is a great loss to junior work and to the dairy industry.

HERDSMAN. Available June 1. Married. 3 children. Experienced in all modern phases of farming. 3 Yr. Agr. Grad. Experienced Artificial Inseminator, freezing and handling of frozen semen. Best of references. All replies will be answered and confidential.

John B. Rice, Brookberry Farm, Route No. 8, Winston-Salem, N. C.

CASE . . . for putting up tonnage that really trims costs

When your hay is stored, stacked or sold . . . your chopped crops cared for . . . there's still one question that remains to be answered. What did it cost to harvest this feed? That's where Case Balers and Choppers can help you bring down expenses . . . whether you count costs in less money spent for fuel, parts, repairs . . . time saved in getting ready or during operation . . . help not needed because one man can run these machines from the tractor seat or easily change heads on the Chopper by himself.

Automatic Balers

in 3 great new sizes

Whatever your baling needs may be . . . the new Case Automatic Balers offer you just the combination you want. There's the low-cost, farm-size Case "130" that twine-ties 14 x 18 bales up to 42 inches in length.

Next is the double-plunger, big-tonnage, twine-or-wire Case "140." It makes 14 x 18 bales. Biggest in the series is the big-bale, twine-or-wire Case "160" for 16 x 18 bales up to 45 inches long. Each size gives you a choice of PTO drive or air-cooled engine. All are simple to operate, easy to adjust and thread . . . and make sliced bales for easy feeding.

Forage Choppers

with Quick-Change Heads

Acclaimed as today's lightest-running forage harvester, the new Case "200" Series saves you power, fuel and time in a wide range of uses and crops. Four quick-change heads include: (1) windrow pick-up; (2) row-crop unit for tall, short or down corn, sorghum, etc.; (3) 60-inch cutterbar for green feed or silage; (4) corn harvester that picks corn, chops stalks for silage and saves shelled kernels.

One man quickly and easily rolls any unit into place on wheeled dolly . . . attaches it with 3 bolts in a few minutes. Both standard and full-range-cut models have capacity to match any size tractor. Model "225" has air-cooled engine.

See your Case dealer about these great new machines . . . ask about the sensible Case Income Payment Plan that lets you buy when you need a baler, chopper, combine, tractor . . . pay on a schedule arranged to fit your income. For colorful catalogs, check or write in margin for others you want. J. I. Case Co., Dept. D-386, Racine, Wis.

- ☐ "130" Farm-Size Baler
- ☐ "140" Big-Tonnage Baler
- ☐ "160" Big-Bale Baler
- ☐ Forage Choppers
- ☐ Forage Blower
- ☐ "E-2" Elevator

How many acres do you farm? _____

Are you a student? _____

Name _____

Address _____

_____

Your "mastitis trouble-makers" need *NEW* easy-flow

PENDISTRIN® HP*

*(high potency)

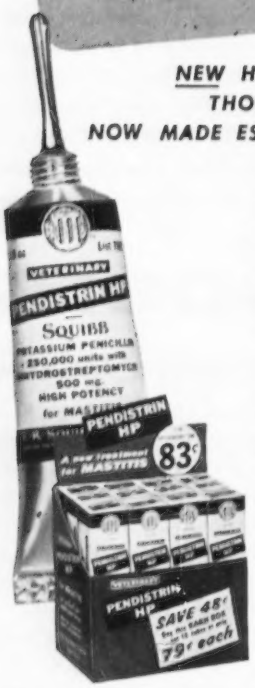

***NEW* HIGH POTENCY ANTI-MASTITIS ACTION... THORO... GENTLE... SAFE... ECONOMICAL... NOW MADE ESPECIALLY FOR HARD-TO-CLEAN-UP COWS**

Do as your veterinarian does! Give mastitis trouble-makers special attention with a product made especially for them. Ask your druggist for *new* PENDISTRIN HP, developed by Squibb for cows which contract mastitis more often, and are more difficult to clean up and get back in the milking line.

NEW HIGH-POTENCY ANTI-MASTITIS ACTION

Built on a basic formula* which controls virtually all types of bacterial mastitis, new Pendistrin HP** contains *2½ times more Penicillin and 5 times more Dihydrostreptomycin.* You get high potency anti-mastitis action, yet Pendistrin HP cannot harm even the most delicate udder tissues.

NEW PENDISTRIN HP HELPS SAFEGUARD PROFITS

Free-flowing Pendistrin HP "searches out" mastitis organisms in your cow's udder wherever they may be. Use it promptly to clear the millions of tiny milk-secreting aveoli of infection *quickly* and *safely—before* mastitis-caused scar tissue can form, or impair profitable production.

Watch your strip cup. At the first tell-tale sign of mastitis reach for a tube of Pendistrin or Pendistrin HP. Pendistrin® will control the great majority of cases, but for those mastitis "trouble-makers" be sure you ask your druggist for Pendistrin HP. You'll save money and avoid those vacant spots in the milking line.

SEE YOUR DRUGGIST-BUY THE BARN BOX *AND SAVE!*

The red arrows show how Pendistrin and Pendistrin HP, blended in Squibb's special easy-flow Plasti-base®, quickly disperse throughout your cow's entire treated quarter.

*PENDISTRIN: 100,000 units of Penicillin plus 100 mg. of Dihydrostreptomycin.
**PENDISTRIN HP: 250,000 units of Penicillin plus 500 mg. of Dihydrostreptomycin.
PENDISTRIN, PENDISTRIN HP and PLASTI-BASE are registered Squibb trademarks.

SQUIBB, *Veterinary Products Department,*
745 Fifth Avenue, New York 22, N. Y.

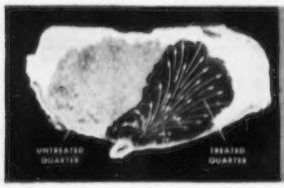

For accurate diagnosis of mastitis, see your veterinarian

SQUIBB QUALITY

—THE PRICELESS INGREDIENT

Fred Ruehs

FRED RUEHS, one of the oldest Guernsey breeders in the United States, passed away on March 18 at Caledonia, Mich., at the age of 101 years. He is the father of three sons and five daughters, heading three generations of Guernsey breeders. The Ruehs family came from Germany in 1867, when Fred Ruehs was 11 years old, and he had lived on a farm most of his life. Last year, on his 100th birthday, he received the personal congratulations of many public men, including the President of the United States.

His son, Ernest Ruehs, is a former president of the Michigan G. B. A. and was a director for several years. Last February, Ernest received the "Distinguished Service to Agriculture" Award during Farmer's Week at Michigan State College. He still has a fine Guernsey herd and one of the beautiful farms in Kent County.

Mr. Ruehs is survived by his three sons, Ernest, Paul and Walter, and his five daughters, Miss Clara Ruehs, Mrs. George Herman, Mrs. Godfrey Waldeck, Mrs. Henrietta Peters, and Mrs. A. P. Martuz, who all reside in Caledonia Township, where Fred Ruehs pioneered in 1867.

Houses Approve Expanded School Milk Program

WILLIAM M. NULTON, JR., for the past two years has served as chairman of the Garden State Milk Council and the New Jersey Dairyman's Council in connection with the "more milk for school children" program. Bill recently reported that the bill H. R. 8320, pertaining to the special school milk program and the brucellosis eradication program, has passed both houses and awaits the President's signature. This new bill extends the special school milk program through the fiscal year 1958 and increases to $75,000,000 the amount of Commodity Credit Corporation funds available after the fiscal year, 1956. The additional funds made available shall be used to increase consumption of fluid milk by children in non-profit schools of high school grade and under, and to such non-profit nursery schools, child-care centers, settlement houses, summer camps and similar non-profit institutions as are devoted to the care and training of underprivileged children on a public welfare or charitable basis.

Additional funds will also be made available for the purpose of accelerating the brucellosis eradication program and for the purpose of increasing, not to exceed $50.00 per head of cattle, the amount of indemnities paid for cattle destroyed under this program.

WANTED: A NEW HOME

The suburban squeeze is forcing one of our good herds to sell. There are 80 head with 45 cows milking. The herd is the best of straight Green Meadow breeding and the cattle have done well at the pail and in the show ring. The majority are vaccinated and the herd is certified and accredited. Good HIR and DHIA records with an 8 year herd average of 425 lbs. An opportunity for anyone who wants to start breeding Guernseys or to expand his present operation. The herd is profitable and the price is reasonable!

BUZZ GAREY

GAREY CATTLE SALES **Morrisville, Bucks Co., Pa.**

CYpress 5-2941

PATENTED

KANT-KOM-OFF COW BLANKETS

A BETTER BLANKET AT A LOWER PRICE

FREE CATALOG

R. LAACKE CO.

"Cow and Sheep Blankets for 60 Years"

1033 W. Walnut St. • Milwaukee, Wis.

BARN SIGNS
$3.95 and up.

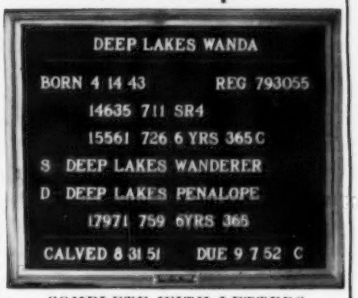

COMPLETE WITH LETTERS

WRITE FOR CATALOG
OR SEE NOV. 15 ISSUE OF JOURNAL

BILL CHILCOAT

LAKEVILLE Connecticut

Daisy Cattle Markers

Solid brass tags and brass-plated chain.

No. 21—FOR NECK. Adjustable. Tags numbered both sides. $13.25 per dozen.

No. 17—FOR HORNS. Adjustable. $9.20 per dozen.

No. 38—DOUBLE PLATE NECK CHAIN. Upper portion strap, lower portion chain. $14.50 per dozen.

Write for catalog. Sample mailed for $1.00.

GOLDEN ARROW FARMS

Dept. 7 Box 7 Huntington, Indiana

Ward Takes Philippine Assignment

WILLIAM B. WARD, Head of Cornell's Extension Teaching and Information Department, will leave about June 1 for a one-year assignment in the Philippines. His main job will be to help further strengthen extension teaching, public relations, and information work at the University of the Philippines, College of Agriculture, Los Baños.

William T. Smith

WILLIAM T. SMITH, 77, Lincoln, Va., was killed in an auto accident near his home on March 16. Purchasing his first Guernseys over 40 years ago, he used a succession of Quail Roost sires, building a most uniform herd. His interest in the promotion of Guernseys was great, and only recently he made the arrangements for his local district meeting. Mr. Smith joined The American Guernsey Cattle Club on March 30, 1922.

Mr. Smith is survived by his wife, four daughters, and one son.

Humboldt County, Calif., Breeders Carry On

BY A. W. TELFER

ALTHOUGH nearly two months have passed since the floods in Humboldt County, Calif., conditions are still critical since rivers and streams are again cresting in the area. Few Guernseys were lost in the flood, but many of the breeders suffered heavy losses in feed and land. This is what happened to some of them:

CEDRIC ENOS. "We were some of the lucky few who got off with a minimum of loss. Water was in the first floor of our home, so we moved upstairs. We lost four calves, although for a while we thought it would be 18, as we couldn't reach them by boat. As they washed down with the current, our neighbor braved deep and swift water and lassoed 14 of them, hauling them to his barn by tractor. The four calves lost, including my son John's heifer that he showed at the state fair and upon which insurance is still in

PEDIGREE PAYS OFF in Cooling Tanks, too!

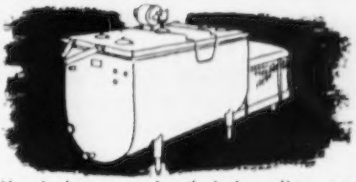

You judge cows by their breeding, and so should cooling tanks be judged by *their* origin—the manufacturer.

CP MilKeeper is backed by one of the oldest and strongest manufacturers in the dairy industry. It has been proven by dairymen all over the country—for dependability, economical operation and top service.

CP MilKeeper is the only fully sealed direct expansion bulk farm cooling tank. Dependable as your home refrigerator . . . as easy to install as a food freezer. In 80, 150, 200 and 250 gal. sizes. Also with remote condensing units in 300 to 1000-gal. models. Write for complete information.

THE *Creamery Package* MFG. CO.

1243 W. Washington Blvd., Dept. DBP-4

Chicago 7, Illinois

Strohmeyer & Carpenter, Inc.

PHOTOGRAPHERS OF ANIMALS

White Plains-Box 788-New York

Spring . . .

is a wonderful time of year, and we here in Peterborough are now dug out of our late season snow and just rarin' to go with your orders for farm and personal stationery . . . also complete book and magazine printing services.

Transcript Printing Company
Printers of THE JOURNAL
Peterborough, N. H.

E. M. Granger, Jr.

Auctioneer

Thompsonville, Conn.

FREE!
Illustrated FOLDER

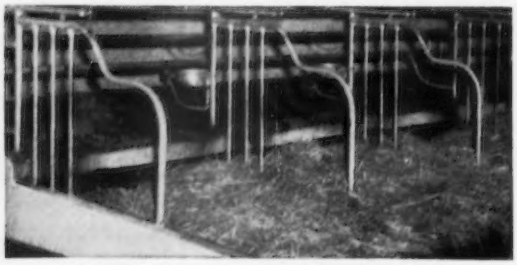

Shows You How Standard's **EASY-ALL** *Comfort Stall Means*

GREATER MILK PRODUCTION—MORE PROFIT

Give your cows "Pasture Comfort" with STANDARD'S new, improved—EASY-ALL Comfort Stall—*adjustable front barrier, welded curb post assembly, re-located* stall cock eliminating "stall stretch". See your STANDARD Dealer. Or write for free folder S-O today.

Windows *Feed Truck* *Wall Cabinet* *Double Post Stall* *Water Bowl*

DEALERS: Write for dealership details. No obligation.

STANDARD EQUIPMENT, INC.
Manufacturers of a Complete Line of Dairy Farm Equipment

DEPT. DB-1D Bel Air, Maryland

done to our irrigation system. Our pumps were submerged, but I understand they can be repaired."

FELIX ZANA suffered a heavy loss--over 90 calves, 10 heifers, and a bull, besides a lot of hay and grain. His bull barn was washed away. When he found the barn, to his surprise, out walked six contented bulls! His cows had been moved to a neighbor's barn. There was five feet of water in his house and the family left by boat, via the sun porch roof.

ARNOLD NISSEN. "The recent flood was a little rough on us. I came out with no cattle loss, but all our pasture filds are covered with silt, and we lost considerable hay. Our house was five steps up, so fairly well off the ground; but we still had water run in and out the windows. Tell Jack Nicewonger that the bull we bought from him has certainly learned to be quite a swimmer."

HERMAN BERTELSEN. "The Guernsey boys came out fairly well, except Arnold Nissen and Ernest Christensen who were silted over quite a bit. As

VETERINARY PRODUCTS DIRECT to YOU

All the latest effective treatments employed by leading veterinarians and herdsmen. *Discounts available on quantity shipments.*

Write today for your FREE Veterinary Catalog.

ANCHOR SERUM CO.
of INDIANA, INC.
INDIANAPOLIS 6, INDIANA

$5.25 TATTOO MARKER

EXTRA LETTERS OR FIGURES - 25¢ EA.

Complete with set of figures 1 to 10, bottle of ink and full instructions, all for $5.25, postpaid.

CATTLE BLANKETS

Made from quality materials, expertly tailored, all sizes. Prompt service. Write for circular and prices.

EAR TAGS

Several kinds to select from. Write for prices.

NECK CHAINS

1. Bright silvery finish chain.
2. Solid brass number plates.
3. Key ring fasteners
4. Priced reasonable.

FREE CATALOG

Illustrating neck chains, ear tags, marking devices, syringes, veterinary instruments, brushes, combs, clippers, horn and hoof tools, remedies and hundreds of items for the stock raiser. —Write for it.

BREEDERS SUPPLY CO. COUNCIL BLUFFS IOWA

Subscribe to the Guernsey Breeders' Journal

•

1 year — $2.00

2 years — $3.00

5 years — $5.00

effect, were caught in the fence and drowned. There was all of a foot of water in our barn, so I am not sure yet how much hay will spoil. Right now it swells like silage. Practically all the north-south fences are down, our fields were all covered with silt.

This has been pretty hard on milk production. Power was off for almost six days, the water supply was out, and refrigeration stopped. For five days our milk had to be thrown out--the cows practically dried up. (Insome cases it was almost impossible to reach them, even by boat--Ed. Note). As yet I don't know what damage was

for us, we had the only house and barn in the lower Eel River Valley that were out of water, having about 40 feet of green grass out of water around our buildings. The night of the flood we had 13 in our house, with three neighbors staying until New Years, as their house had nearly three feet of water in it. These neighbors live directly back of us, and for a few days came back and forth in a boat--over the fences, right up to the side of our garden plot. Things might look a little bleak and messy around here, but where there is life there is hope!"

ERNEST CHRISTENSEN. "The lower half of our ranch is in bad shape, but the soil conservations people are giving aid at 80 per cent of cost of bringing the ranch back into production. I hate to do it, but I should sell the remainder of

Please mention the Journal when answering our advertisers!

New Triple-Torque tandems for giant farm jobs! No job is too tough for these big tandems. They're all muscle—rated up to 32,000 lbs. G.V.W., 50,000 lbs. G.C.W.!

They're Champs of Every Weight Class!

NEW '56 CHEVROLET TASK·FORCE TRUCKS

New power . . . new models . . . new capacities! They're the most modern trucks for every farm hauling job!

Meet the new Task-Force fleet with models rated up to 32,000 lbs. G.V.W.! It's the biggest, broadest, brawniest line of Chevrolet trucks ever built!

There's a modern short-stroke V8* for every model—ranging up to the 322-cubic-inch Loadmaster V8. And super-efficient 6's that deliver more power than ever.

Then there are new transmissions, including five-speed manual transmissions and Powermatic†—a new six-speed automatic.

See your Chevrolet dealer for *all* the news! . . . Chevrolet Division of General Motors, Detroit 2, Michigan.

**V8 standard in L.C.F. and Series 8000 and 10000 models, an extra-cost option in all other models.*

†Optional at extra cost on a wide range of models (five-speed transmission standard in Series 9000 and 10000).

Anything less is an old-fashioned truck!

New medium-duty models carry more weight than ever! They're now rated up to 19,500 lbs. G.V.W. And you get more power —V8* or 6—to move bigger loads!

New Task-Force pickups are the champs of their class! They're built to do your light-duty hauling better . . . Work Styled to *look* better doing it!

CHEVROLET

1. Because pasture increases milk, do you assume it is all cows need?

Good pasture contains ample protein but cows in good to high production will *lose weight* from lack of supplementary grain. This means loss of production later and more expensive feeding to restore body weight. *Proper grain feeding on pasture is the cheapest way to hold production and body weight.*

2. Do you fail to adjust protein and grain to milk ratios, for pasture conditions?

Overfeeding on protein during the good pasture season is wasteful and expensive. Ratio of feeding *for economy and results* . . . must vary with level of production and condition of pasture in supplying nutrients. The *Beacon summer feeding chart* makes it easy. Ask your Beacon dealer or write for a free copy.

Are you getting the most for your money?

Can you increase profits? Many dairymen have recently changed to Beacon and found they not only *made more milk from the same cows,* but greatly increased their *profit over feed cost.*

When we analyze each successful case you find the same two reasons:

FIRST . . . the Beacon Program provides a more *accurate* and *economical* use of feed.

SECOND . . . Beacon formulas are built on a quality basis to provide more milk making values *per pound of feed.* Naturally such feeds cost a bit more *per bag* than price-minded feeds but . . . because you can make more milk *per pound of feed used* . . . you get *the most for your money.*

The odds are Beacon can help increase your dairy profits. Investigate by dropping a postal. Just say, *"Have the Beacon man call."*

We recommend for pasture feeding:

Beacon "14" Test Cow for herds over 400 lbs. fat av.
Auburn "14" for herds *under* 400 lbs. fat av.

TWO WAYS Regular bulky rations or Pel-Ets (all-pelleted) Many report cows eat Pel-Ets better when on lush pasture . . . and there is no waste in Pel-Et form.

Beacon "14" Test Cow

The Beacon Milling Company, Inc., Cayuga, N. Y. —York, Pa. —Laurel, Del.—Eastport, N. Y.

the bred heifers that I have left, as I have to cut down the herd."

J. E. GIACOMINI. No damage, except for some water on lower end of ranch. One of his brothers (a Jersey breeder) lost 18 head.

All of the above breeders are members of the Humboldt County Guernsey Breeders Association. Some of them have had their farm's productive capacity cut 50 per cent, yet in their letters no one complains. And in the face of all this, their normal activity goes on. The annual meeting of the county association was held, along with a dinner, on February 14.

Applicants for Membership

THE following Guernsey breeders have applied for membership in The American Guernsey Cattle Club:

DELAWARE: William N. Hopkins, Lewes, recommended by J. Herbert Snyder.

INDIANA: Marcus Kingen, Muncie, recommended by Darius Kingen.

KENTUCKY: E. R. Bonzo, Greenup, recommended by John R. Evans.

PENNSYLVANIA: Leo L. Fehnel, Northampton, recommended by Alvin C. Bush; Fred J. Kintner, Jr., Mehoopany, recommended by Robert W. Stevens, and William J. Noble, Douglassville, recommended by John B. Gehman.

VIRGINIA: Marcus I. Miller, Weyers Cave, recommended by W. Clark Fleming, Jr.

Lenawee County, Mich., Annual Meeting

BY CLAYTON C. INGERSON

Assistant County Agricultural Agent

THE Lenawee County, Mich., G. B. A. held their annual meeting and banquet on February 14 in Adrian with 75 in attendance. Myron Jacob, Riga; Don Fatchett, Blissfield; Dorman Goodlock, Adrian, and August Schmidt, Clayton, were elected to serve three-year terms on the board of directors. President Clyde Goodlock, Clayton, presided over the business meeting. State secretary-treasurer spoke to the group briefly. Eldon Dudley, chairman of the 4-H Club Committee, announced that Marilee Jacob has been chosen as the most outstanding boy or girl in club work in Lenawee County for the year of 1955. Other members receiving awards were: Lary Harsh, Adrian; James Schmidt, Clayton; JoAnn Harsh, Adrian; James Knisel, Jasper; Margaret Knisel, Jasper; John Fatchett, Blissfield; Marilee Jacob, Riga; Harold Parish, Adrian; Jackie Graves, Hudson; Sally Smith, Adrian; Peggy Lou Smith, Adrian; Roger Partridge, Tecumseh and Arnold Partridge, Tecumseh.

If You Want Everything Pipeline Milking Can Give You In Less Work And More Profits . . .

MAKE IT DE LAVAL!

You get cleaner, faster milking . . . and De Laval gives you *all* the features that cut time and labor right down to rock bottom . . . save you most money . . . give you highest return on milk.

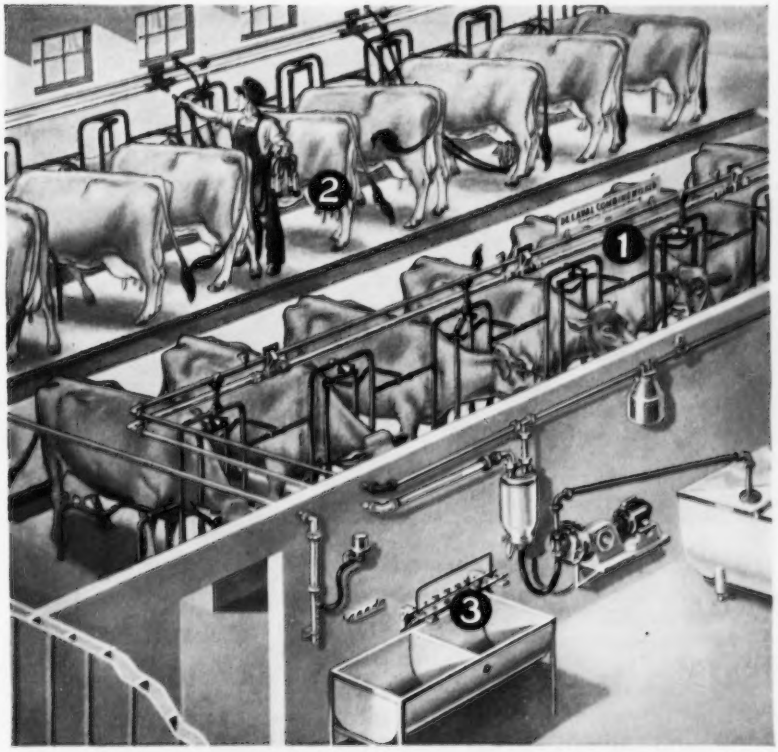

Here are some of the exclusive De Laval features that mean added profits:

1 MOST UNIFORM MILKING!

. . . an exclusive De Laval feature is Magnetic Pulsation Control . . . the only control that gives you absolutely uniform milking!

2 MOST EFFICIENT MILKING!

. . . De Laval's "Full-Flo" Teat Cups protect your cows . . . gentlest ever . . . no tug, jerk or teat stretch!

3 MOST ECONOMICAL IN-PLACE WASHING! . . . Saves up to two-thirds of water and heating cost! . . . saves up to two-thirds of detergent! . . . means extra profits!

Get all the details today . . . just call your nearby De Laval Dealer or mail the coupon below.

DE LAVAL COMBINE MILKERS®

FIRST SINCE 1928

THE DE LAVAL SEPARATOR CO., DEPT. 13-D
Poughkeepsie, N. Y.

Without obligation, send me proof that a De Laval Combine Milker can cut my production costs, increase my milk profits.

I milk about _____ cows

Name _____

Town _____ RFD _____ State _____

THE DE LAVAL SEPARATOR COMPANY Poughkeepsie, New York • 427 Randolph St., Chicago 6 • DE LAVAL PACIFIC CO. 201 E. Millbrae Ave., Millbrae, Calif.

POND ACRE FARM DOES IT AGAIN

on Wirthmore 14 Fitting Ration

National Champion both milk and fat for the second year, FIVE STAR DOLLY is the first cow of the breed to produce two consecutive records of over 1000 pounds of fat meeting calving requirements on 2x milking.

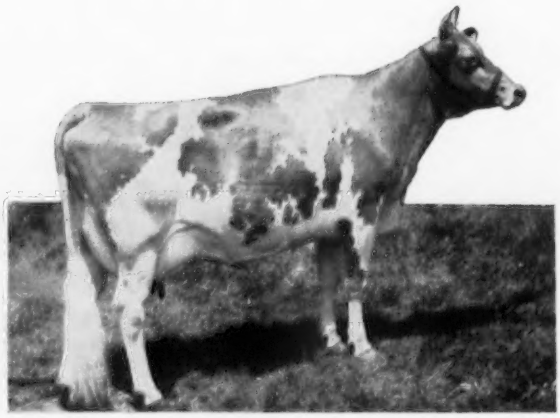

Here's the new national record:

Five Star Dolly

17563M-1144F (pending)—6 yrs. HIR 365C 2x

The fine herd of registered Guernseys owned by Miss Helen S. Hyland of Craryville, New York, has had 7 National Class Leaders and 17 Class Leaders since its start only seven years ago.

A consistently high producer, the herd is expected to equal last year's 57.6 cow average of 12,900 lbs. milk, 692 lbs. fat on 2x *with 10 more cows.*

Old Homestead Duchess, another National Champion as a Senior 3-year old

17,987M-978F

HIR 365C 2x

The world record cows, like the others in the herd, received no special care in making their great records. They ran with the herd and were machine milked all the way.

The entire Pond Acre Farm herd is fed Wirthmore 14 Fitting Ration as a grain supplement to high quality roughage.

WIRTHMORE POULTRY · DAIRY · STOCK FEEDS

WIRTHMORE FEEDS

553 Washington Street, Malden 48, Mass.

Chlorinated For Extra Cleaning Power

TESTED AND PROVED SUPERIOR ON HUNDREDS OF BULK TANK DAIRY FARMS EVERYWHERE

KLENZADE

BULK TANK CLEANER

Keeps Tanks "Sweet" and Clean

If you've gone "bulk," you'll surely go for Klenzade Bulk Tank Cleaner . . . designed to take the hard work out of cleaning bulk coolers. Balanced formulation of 100% high powered quick acting detergent ingredients *plus* chlorination for extra push and pep. Rapid penetration and soil emulsification . . . and especially effective for dried-on foam, fats, and milk solids where tanks are cleaned every other day. Also ideal for keeping tanks "sweet" and fresh smelling by removing odors. For use in all types of water — hard or soft.

Ask Your Co-Op or Dealer

PACKED IN 10, 25, 100 LB. CONTAINERS

KLENZADE PRODUCTS, INC.
BELOIT, WISCONSIN

HOW ABOUT YOU?

Have you made reservations for the Annual Meeting festivities? You've been invited to a gala list of events planned around the National Convention, May 7-10, Philadelphia and Lancaster, Pennsylvania.

We want you to come. However, the only way your host committee can make arrangements is through advance reservations.

The March 15 issue of the Journal (page 625) gives all details and includes a reservation form for you to use. MAKE YOUR RESERVATIONS NOW!

Fitting and Showmanship Contest

On March 23 the Cornell Round-Up Club once again put on a successful show at the Livestock Pavilion, Cornell University, Ithaca, New York. Over 100 students worked many hours preparing their animals for the contest, and the judging pavilion was filled with spectators throughout the day watching the placings. Maurice Mix, Bergen, N. Y., made the official placings of the dairy cattle.

This year, the members of the Round-Up Club dedicated their catalog to their senior advisor, Professor John P. Wilman. His interest in students and their problems has continually helped in the advancement of the Club.

Ash-Med-Way Meeting

By H. E. Denlinger

Thirty-five Guernsey breeders and their families assembled at Lodi, Ohio, for a potluck luncheon meeting on January 27. George McConnell, president, was in charge of the meeting, with Paul Eicher, as recording secretary.

A successful field trip and tour was held during the year, with visits to the farms of Tony Bost, Walter Hach, and Warren Briggs. Another successful rotating district show was held at the Lorain County Fair, Wellington. Incidently, the group accepted the invitation of the Medina County Fair Board to hold the 1956 district show at Medina. A very successful barn dance was also held at Franchester Farms. Also, the association netted more than $100 operating a lunchstand at the Ashland County Fairgrounds in connection with the Ohio Guernsey Classic Sale.

Plans for 1956 include a District 2 Heifer Sale, to be held at the Wooster Fairgrounds on March 31 to accommodate 4-H and FFA prospects. All counties in District 2, as well as District 1, will be invited to participate both in consignments as well as finding sale prospects.

The following directors were elected: Ashland County, James Richards and Eldon Sigrist; Medina County, Edward Hach and A. F. Bost; Lorain County,

If You Want:

BETTER PERFORMANCE LONGER WEAR AND ECONOMY . . INSTALL A

Badger

BARN CLEANER

You Deserve The Best!

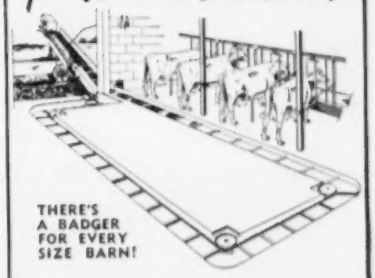

THERE'S A BADGER FOR EVERY SIZE BARN!

Point by point you can't beat a BADGER. Your choice of 2 great transmissions • 2 Chains • Has Fabricated Steel Elevator • and many other outstanding features.

Installation and Service Specialists in All Dairy Sections of U.S.A. and Canada.

Please send the following literature
Barn Cleaners ☐ Silo Unloaders ☐
Barn Equipment ☐

Name
Address
City State

BADGER NORTHLAND INC.
BOX 31, DEPT. B KAUKAUNA, WIS.

NYLON NECK TAGS!

Here's the newest tag on the market. Tough, white nylon material. Will not crack or become brittle... even in cold or weather. Large, black, engraved figures easy-to-read at a distance. FULLY GUARANTEED. Priced only 40c ea. in lots of 100 or more; 45c ea. incl. Key clasp, 15c ea.

SEND FOR WESTON'S COMPLETE CATALOG, FREE

WESTON Manufacturing & Supply Co.
1933 Speer Blvd., Denver, Colorado

Partner Wanted: $6.60 milk, 800 acre farm. Room for growth and development. Need young man experienced in dairying. If you have cows, or some cash to invest, and want to help build a first class Dairy, contact Tom Norman, Box 149, Madison, Ga.

3rd Annual

EASTERN NEW YORK SALE

Fairgrounds — Cobleskill, N. Y.

TUESDAY, MAY 1, 1956 — 1 P. M.

49 HEAD

24 COWS—7 FRESH TWO-YEAR-OLDS—18 BRED HEIFERS
Calfhood Vaccinated

There are females in this sale good enough for any sale. They are the kind we like to sell, and the kind that satisfy the buyer.

PRODUCTION—TYPE—PEDIGREE

The cows to date average 440 lbs. of fat, all but one on 2x. The dams average 472 lbs.

You will like the looks of this group.

HER DAUGHTER IN THE SALE

Douglaston Challenger's Shadow
10845—617—Sr3—365C

IN THE SALE

Greystone Mystery
Born December 21, 1953
Due May 19
Her Dam: Greystone Princess Mary
10675—440—Sr2—305C—3x
12539—522—Sr3—305—3x
(pending)

IN THE SALE

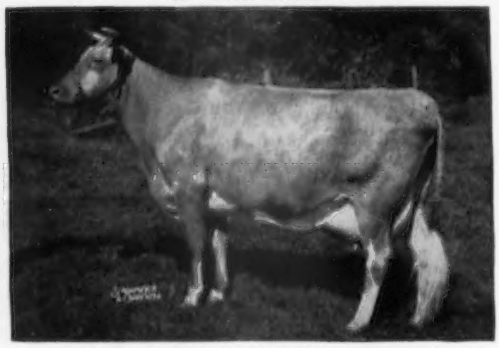

McDONALD FARMS LADY ORIETTA
11920—605—Sr3—365C

CONSIGNORS

Douglaston Manor, George Van Kleek, Old Homestead, Langmore, Hansenarea, Memory Lane, Charles Holcomb, Earl Holcomb & Son, Clover Hill, McDonald Farms, Greystone Farms, Ideal Guernsey Farms, F. Passuello, Feura Farms, P. D. Bryan, North Farm, Wandering Brook, Tarbell, Maple Lane, Arrow Farm, Perona Farm, Meadow Ridge, Pine Grove and Circleview.

Write for a Catalog

Seath and Shultz Sales Service

PETERBOROUGH, N. H.

E. M. GRANGER, Jr.
Auctioneer

Ross Patton and Marian Crile; Wayne County, Kenneth Renner and Paul Eicher, and director-at-large, Carroll Eby.

Huber Denlinger, of the state office, was present to participate in planning the 1956 program.

Blanchard Valley, Ohio, Meeting

By R. W. Bishop

Members of the Blanchard Valley G. B. A. met at Findlay, Ohio, on February 2, with an attendance of 20. President Walter Nau presided, and Harley Wolford gave the secretary's report and a review of last year's activities.

Plans were made to continue to support 4-H and FFA programs at the Hancock County Fair, and trophies and awards will be purchased and sponsored by the association. Plans were also made to discuss the possibility of a Guernsey Milkshake and dairy bar at the fair, in cooperation with the San-A-Pure Dairy, local Golden Guernsey distributor. R. W. Bishop, of the state office, led a discussion on the various state programs.

The 1956 officers are: Walter Nau, president; Robert Cook, vice-president; Harley Wolford, secretary-treasurer; directors, Ralph Krout, Rufus Wilson, and Robert Moyer.

North Carolina State College recently got a good start toward building one of the South's finest Guernsey Herds, when Boston industrialist, Weston Howland, presented 17 of the choice cattle from his Brattleboro, Vt., farm to the college.

The gift was prompted by Mr. Howland's appreciation for "the valuable assistance" he received in his Guernsey breeding program from Dr. Victor Rice, former dean of the School of Agriculture at Massachusetts University and now director of agricultural instruction at North Carolina State. Dean Colvard said J. W. Pou and J. E. Legates now have "the foundation . . . to build one of the best Guernsey herds in the South."

FOR SALE

CORONATION-bred bull
Born 12-30-54

By Circle Drive's L. P. Prediction whose dam's 5 rec. av. 11652—682—2x. He out of dam whose 8 rec. av. 573—2x. She out of Circle Drive's A. C. Fashion, 2 Class Leader records. First 4 lactations av. 13744—699.

PRICE REASONABLE

CIRCLE DRIVE FARM

Mark E. Miller **Huntington, Ind.**

Stop Calf Scours!

WITH

BOLUS KAO-STREP®

with Vitamin A

(Dihydrostreptomycin Sulfate with Kaolin, Alumina, Pectin and Vitamin A)

SAVES CALVES SAVES MONEY

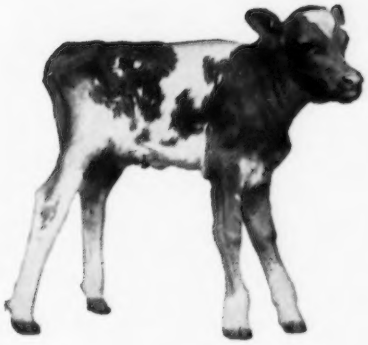

BOLUS KAO-STREP is a *new*, safer treatment for scours, primary killer of young calves. It provides:

1. STREPTOMYCIN—a powerful antibiotic that kills E. coli, the germ responsible for infectious calf scours

2. KAOLIN
3. PECTIN
4. ALUMINA
. . . coat, soothe, and protect the irritated intestinal lining

5. VITAMIN A helps build resistance to further infection . . . and promotes healing of the damaged intestinal lining

BOLUS KAO-STREP WITH VITAMIN A combines these in a balanced preparation. Provides effective relief, speeds recovery, and helps guard against complications.

Also recommended for treatment of enteritis in sheep, enteritis in swine, swine dysentery and pig scours.

Wyeth
Philadelphia 1, Pa.

SUPPLIED: Package of 2 (single treatment)
Package of 10 (multiple-dose)

AVAILABLE AT YOUR DRUGGIST OR OTHER ANIMAL HEALTH PRODUCTS SUPPLIER

low cost fly control for dairy barns

one spraying of DIAZINON kills flies for 4-6 weeks

TWO OR THREE RESIDUAL SPRAYS OF DIAZINON WILL CONTROL FLIES ALL SEASON in your dairy barns and other farm buildings.

This is important to the contentment, welfare, and production of your herd, and to your profits. Many figures have been given, but agricultural experts estimate milk production losses due to flies at between 8% and 20%. This is a costly loss for your pocketbook.

DIAZINON, a product of Geigy research, is the most effective fly control chemical you can buy. Yet it is low in cost because of its long residual action. Since only 4 lbs. of the 25% wettable powder in 25 gals. of water is required to treat the average size dairy barn, fly control protection with DIAZINON amounts to only a few cents per day. Combined with good sanitation and management practices, DIAZINON provides an excellent fly control program. DIAZINON knocks flies down fast and is effective against strains which have become resistant to other types of fly control chemicals.

DIAZINON is relatively simple and safe to use. Simply cover all livestock feed and drinking fountains. Remove animals from building during spraying operation and keep them out for four hours. (Do not spray animals.)

Exhaustive tests have shown that proper residual applications in dairy barns do not result in milk contamination. DIAZINON is also preferred for control of flies in barns housing other livestock, and for maggot control in manure pits.

DIAZINON is available in wettable powder, emulsifiable solution and granular bait formulations. Ask your farm supply dealer the best method of DIAZINON fly control for your problem.

Geigy *ORIGINATORS OF DDT INSECTICIDES*

GEIGY AGRICULTURAL CHEMICALS
Division of Geigy Chemical Corporation
89 Barclay Street • New York 8, N. Y.

Montgomery County, Pa., Meeting

SIX charter members were honored at the Montgomery County, Pa., 25th anniversary meeting held on February 22 at Bernville. John Wolford, North Wales, president of the group, cited the following and presented each with a gift: Isaiah Cassel, Harleysville; Alvin Funk, Collegeville; Wilbur Seipt, Lansdale; Walter Hubbard, Birchrunville; George H. Schantz, Emmaus, and A. D. Thayer, Gwynedd Valley.

Louis McL. Merryman, Sparks, Md., was the featured speaker, and he discussed the strides made by the breed in Pennsylvania and in the country. County Agricultural Agent R. G. Waltz encouraged members to enroll their herds in the DHIA in order to advance constructive herd management.

The following were elected as officers: John Wolford, North Wales, president; Wilson Kratz, Morwood, vice-president; Delbert Keir, Collegeville, secretary-treasurer; directors, Ellis Anders, Lansdale; Eugene Coskery, Jr., Center Valley; Merrill Zimmerman, Norristown; David McClure, North Wales; Eugene Seasholtz, Perkiomenville; Alvin Funk, Collegeville, and Russell Woodward, Frederick.

Berrien County, Mich., Meeting

BY PAUL F. SMITH

ON February 16, the Berrien County G. B. A. held their annual winter meeting at Eau Claire, Michigan. The meeting opened with a dinner at noon, and when president John Stump called the meeting to order, the largest crowd that had been present in years greeted him.

Bruce Kell, County 4-H Club Agent, complimented the breeders on the quality of calves furnished in the spring junior sale, and for the support of the local Youth Fair. James Hoekzema, County Agriculture Agent, explained the results of IBM testing, and urged the breeders to support their favorite breed at all times.

Cliff Hudson, who conducted Delbert Kingston on a tour of the county while he was selecting cattle for the State Sale, reported that the quality of the cattle in the county was higher than it had been in recent years. He urged the breeders to bring their good cattle out to the summer show.

Ben Nye reported on the State annual meeting and the selection of animals for the Spring Sale.

The financial report was very good and the breeders voted to serve a complimentary lunch to spectators and exhibitors at the Southwestern Michigan Guernsey Parish Show.

Dr. Allen Schaub, Russell Wright,

and Paul Kimble were elected to the board of directors.

Dr. Lassiter from Michigan State University concluded the afternoon program by discussing better pastures and roughages.

Bucks County Meeting

By Charles Van Horn

When President Ed Donohoe called the Bucks County, Pa., G. B. A. meeting to order on March 13, it marked the 37th Annual Meeting of the Association. The following members were elected as officers: Warren Querple, president; Lloyd Blom, vice-president; Mrs. Clarence Myers, secretary-treasurer, and Edward Donohoe, Norman Leedom and J. Earl Yerkes directors.

President James Robertson, of the State Association, talked briefly on the subject of "It" as found in the Guernsey cow. Ray Poorbaugh, with colored slides, gave an interesting talk on practical hay drying. Scenes in color, taken by A. M. MacKay, National representative, on his trip West to the Annual Meeting in Los Angeles, ended an interesting meeting.

Franklin County, Pa., Annual Meeting

By A. M. MacKay

Few district meetings in Pennsylvania have improved as much in the past four years as the Franklin County group. From five or six members at a strictly business meeting, it has grown to a total of 75 people at a family style banquet. This year's meeting was held in the St. Thomas Community Centre on March 14.

One of the main activities the past year was the sponsoring of the county 4-H judging team to the state contest at Pennsylvania State University. Gerald Mummert, a member of the team, gave a report of the trip.

Officers for the coming year were re-elected, and include: President, D. Marion Benedict; vice-president, Eugene Hege, and secretary-treasurer, William Stuff. New directors are Frank Miller, D. Marion Benedict and Harry Sollenberger.

Gerald Biggs, President of the Pennsylvania Farmers Association, was the main speaker. He stressed the importance of a strong farm organization in this time of intense competition among industries and producer groups.

William H. Juzi, Business Manager of the Pennsylvania G. B. A., emphasized the importance of good management on dairy farms with its resultant high production per cow and higher income per farm. Slides of the annual meeting trip to California last year were shown by A. M. MacKay, National field representative.

S-T-R-E-T-C-H

Your Calf Raising Dollars

The Whole Milk You Save on ONE Calf Will Buy Enough Kaff-A to Raise TWO

You can raise better calves and still cut your nursing costs in half with Kaff-A*, the safe replacement for cows' milk. One 25-lb. box or pail of Kaff-A replaces 250-lbs. of whole milk and takes care of the entire nursing needs (after colostrum) of an average calf.

Kaff-A raises thrifty, vigorous, rugged calves. It gives calves values no other formula (neither cow's milk or ordinary milk substitutes) can supply. Only Kaff-A contains Hidrolex* for quick energy, DLW* for growth factors and milk proteins—plus Aureomycin to prevent scours, and Vitamin A, D and E fortification.

Stretch your calf raising dollars by selling *all* your milk! Get Kaff-A from your milk hauler, feed dealer or hatcheryman.

C P CO

*T.M's for milk by-products manufactured exclusively by Consolidated Products Company, Danville, Ill.

ALL OVER 1000 LBS.

MT. EPHRAIM'S COUNTESS LIZZIE
Owned by Golden Harvest Farm,
Bridgewater, Connecticut.
8yrs—365—3x—23,907M—1,174F
Class Leader 9th Fat, 5th Milk.

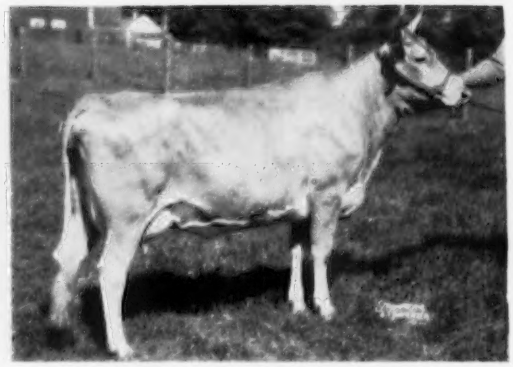

ST. ALBANS MONARCH PRETTY SPOT
Owned by Golden Harvest Farm,
Bridgewater, Connecticut.
Sr4—365—3x—21,324M—1,086F
Class Leader 5th Fat, 2nd Milk.

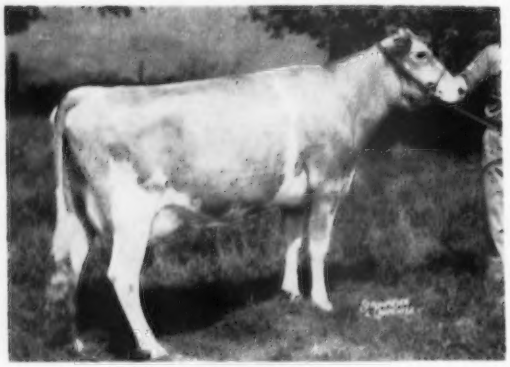

LOCUST GROVE I. BERTA
Owned by Golden Harvest Farm,
Bridgewater, Connecticut.
6yrs—365—3x—20,556M—1,123F (pending)

(No Photo Available . . .
But another 1,000 lb. Record
to Report.)

GOLDEN HARVEST ROYAL HOLLY
Owned by Golden Harvest Farm,
Bridgewater, Connecticut.
Sr4—365—3x—17,744M—1,004F (pending).

Good Cows, Good Management and PIONEER FEEDS
MAKE GREAT PARTNERS!

For full details on the PIONEER FEEDING PROGRAM see your hometown PIONEER dealer or write . . .

HALES & HUNTER CO.

141 W. Jackson Blvd. **Chicago 4, Illinois**

Mills at: Chicago, Ill. • Lexington, Ky. • Marshall, Mo.
Wilmington, Del. • Cartersville, Ga.

PIONEER® DAIRY FEEDS

CHARLESCOTE FARM

A Top Sire Prospect Out of 816 Lb. Dam, and Bred Heifer Out of 703 Lb. Dam, Consigned To Dick Harwood's 7th SIRE and BRED HEIFER SALE, MAY 3, Eastern States Exposition Grounds, Springfield, Mass.

CHARLESCOTE ACTOR'S DYNAMO

Born September 29, 1955
His 7 nearest dams average 14924—827.
Sire: **FLYING HORSE ACTOR** — A son of Fairlawn Peerless Actor, AR.

His Dam

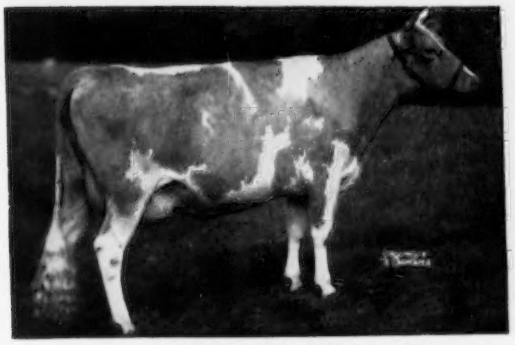

LANGVALLEY ROYAL NAOMI, VG '50 '55
12516—756—Jr2—365C, 13276—816—Jr3—365C
Next Dam: **Foremost Nanita**
16131—857—Jr2—365

His Sire's Dam

CATAMOUNT MELODY, E '48
12360—751—Jr2—365C, 14047—848—AA
5 AR daughters, 10 breeding sons.

CHARLESCOTE KISS

Born April 1, 1954
Due July 4, 1956, to Lake Louise King's Ambition, a son of Lake Louise Coronation King, AR.

Sire: **McDONALD FARMS BLUEBLOOD KING, AR.**
A son of Myhaven King, AR.

Dam: **CHARLESCOTE BABBLE**
13616—703—Sr2—365C. By Charlescote Valencian out of Charlescote Playful, 12457—661—Jr4.

Her Service Sire's Dam

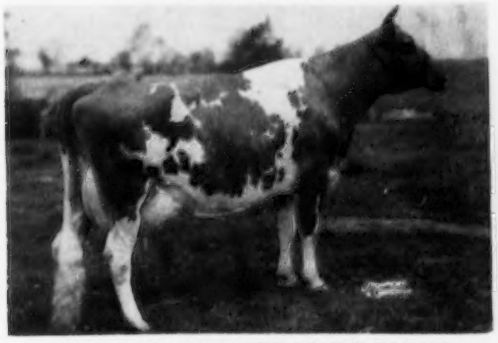

LAKE LOUISE ANTHRACITE'S PATSY, VG '54 '55
11988—625—Sr3—305C, 15956—803—Sr4—365C, 18631—939—6yrs—365C. 1 AR daughter, **Lake Louise Superb's Patti**, VG '54, 17009—854—Sr3C.

Her Sire's Dam

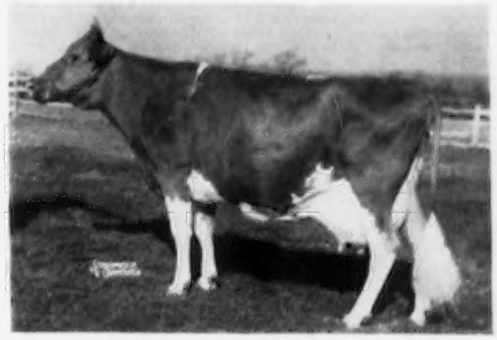

McDONALD FARMS BLUEBLOOD, VG '48
12139—675—EE, 14068—755—AA
5 AR daughters. ONLY COW IN BREED WITH 4 EXCELLENT FULL SISTERS.

CHARLESCOTE FARM — Breeder of Guernseys for 26 Years

Federal Accredited Herd No. 474040

Sherborn, Mass.

Bang's Free No. 12

RICHARD SALTONSTALL, Owner
140 Federal Street, Boston 10, Mass.

MAYNARD C. GRINDLE, Manager
CHAUNCEY F. WEST, Managing Herdsman

CREAM OF THE '55 YOUNG BULL CROP AND FOUNDATION BRED HEIFERS

THEY ARE FROM **PREPOTENT FAMILIES**—BRED FOR PRODUCTION . . . BRED FOR REPRODUCTION, THE INHERITANCE MOST NECESSARY FOR SOUND BREEDING. THE FINEST COLLECTION OF POTENTIALLY GREAT YOUNG SIRES AND BRED HEIFERS EVER BROUGHT TOGETHER TO SELL. ALL FEMALES VACCINATED.

Fly to Bradley Field Airport and taxi to the Sale . . . or by train 3 hours from Grand Central Station, New York City, 2½ hours from Albany or Boston.

HERE ARE SOME OF THEM

Herself from HOMINY HILL, Colts Neck, N. J.

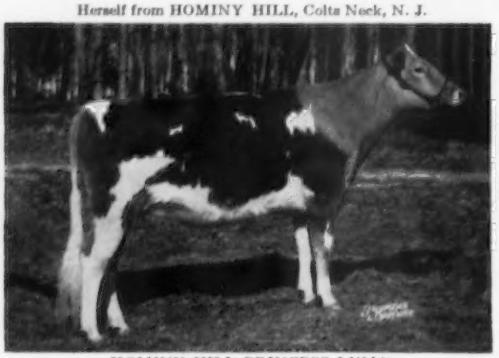

HOMINY HILL PRINCESS LUMA
Born 11/14/53. By Hominy Hill Coronation Prince and Hominy Hill King's Lulu, 12051—690—Sr2C; next dam 15492—919—Sr4. Due May 30 to Hominy Hill Champion, son of Riegeldale Coronation King and Hominy Hill Betty, *18094—*924—Jr2C.

Herself from McDONALD, Cortland, N. Y.

McDONALD FARMS LE VEDA
Born 5/19/54. By McDonald Farms S. Leader and "Pre Neda," 10849—609—Jr3C. Two full sisters over 700. Due Aug. 27th to McDonald Farms Premier (Prediction —S. Marguerite, E, 13807—792—Sr4C). See page 892, last issue.

Herself from McDONALD, Cortland, N. Y.

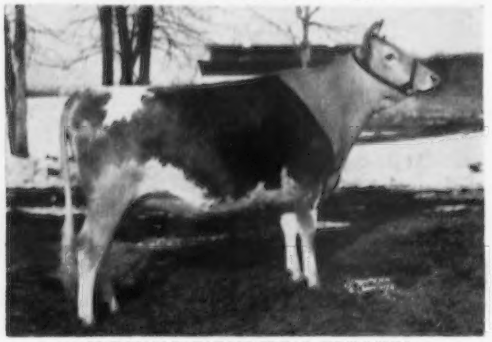

McDONALD FARMS IDEAL TRILLIUM
Born 10/23/53. By McDonald Farms Ideal and "Steadfast Peony," 10184—607—Jr2, next dam "Elcena," 15994—770—BB, next dam "Lady Augusta." Due July 4 to Le Valiant (Leader—Dolly). See page 892 last issue.

Herself from GREYSTONE, Auburn, N. Y.

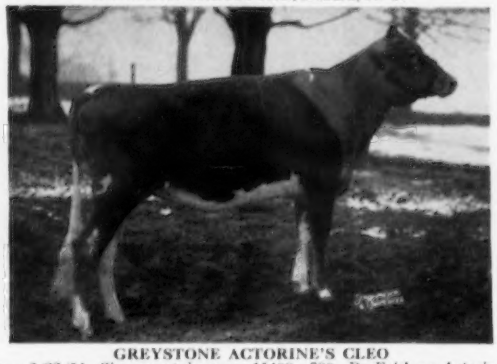

GREYSTONE ACTORINE'S CLEO
Born 6/22/54. Six nearest dams av. 15408—780. By Fairlawn Actorine's King and Greystone Miss Fatima, 15245—780—6yrsC. Due 9-24-56 to Greystone Magnet (Caumsett Magnet and Greystone Royal Fashion, 12375—620—Sr4—305C—3x).

Himself from BEGEACRES, Ithaca, N. Y.

BEGEACRES PRIAM'S JUPITER
Born 4/29/55. 7 nearest dams average 14279—740. By McDonald Farms Ideal Priam (Ideal—S. Maytime, 14633—748—Sr4C) and Valleyrun L'Aiglon's Jewel, on test at rate of 700—Sr3, next dam, 16366—818—6yrsC, next dam, 14428—786—Jr2.

Start reading on page 651 in March 15th issue . . . then add 4 beautiful bred heifers from IDEAL GUERNSEY FARMS of which 3 are daughters of Ideal's Sargon; another bull (Coronet — Melba — Maxim) from BOURNEDALE and another nice one plus a top heifer from WOLFPEN FARM and DEEP LAKE, SILVER MT., ELM CREST, BRIGEEN and . . . (she almost missed the boat) a super POND ACRE heifer from Helen Hyland.

TRULY THE WORLD'S GREATEST PREVIEW OF POTENTIALLY GREAT YOUNG PROSPECTS THAT CAN SHAPE THE DESTINIES OF FUTURE GENERATIONS OF GUERNSEY BREEDERS!

For catalogs write: **DUNN, HARWOOD & CRABTREE, CORDAVILLE, MASS., Sales Managers.**

CREAM OF THE '55 YOUNG BULL CROP AND FOUNDATION BRED HEIFERS

7th SIRE SALE and EASTERN STATES VACCINATED BRED HEIFER SALE

MAY 3

TIME: 10:45 A. M. at EASTERN STATES EXPOSITION GROUNDS, SPRINGFIELD, MASS.

22 YOUNG BULLS — 33 BRED HEIFERS . . . see bull list page 651 . . . March 15th.

Himself from McDONALD, Cortland, N. Y.

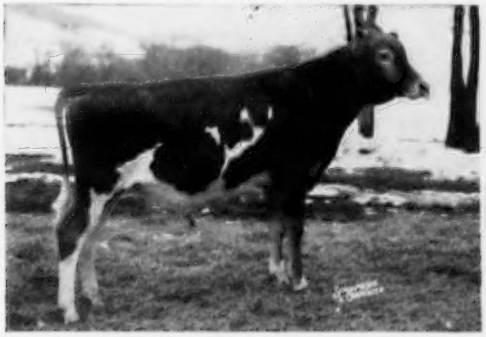

McDONALD FARMS THOR'S WALTER
Born 5/10/55. 7 dams av. 14052—742. By McDonald Farms Thor (Own brother to "Premier") and McDonald Farms Le Patience, 12251—668—Jr2C, next dam McDonald Farms D. Monogirl, 16376—894—5yrs. See page 892, last issue.

Himself from LAKE LOUISE, Dallas, Pa.

LAKE LOUISE MAY DUKE
Born 6/4/55. 13 tested dams average 15324—781. By Lake Louise May Rose King and Riegeldale Ben's Dimple, E, 15366—831—5yrsC, next dam, 13172—684—5yrsC, next 15755—701—AA.

Himself from HOMINY HILL, Colts Neck, N. J.

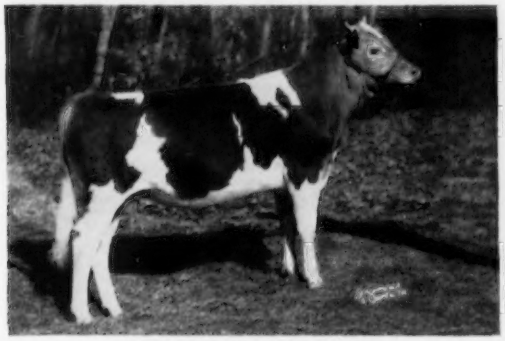

HOMINY HILL TRAVELER
Born 3/19/55. 7 dams av. 14673—781. By Hominy Hill Coronation Prince and Hominy Hill Twilight, 15508—829—6yrs (pending), next dam Hominy Hill Moonlight, 14257—809—6yrsC.

Himself from COLDSPRINGS, Sugarloaf, Pa.

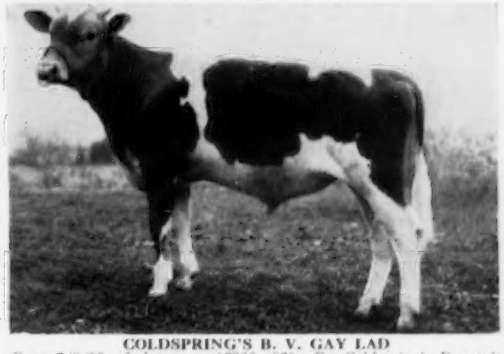

COLDSPRING'S B. V. GAY LAD
Born 7/8/55. 6 dams av. 17266—870. By Coldspring's Beauty's Valor and Glenburnie Royal's Golden, 20686—1101—6yrs, next dams 680 and 715—E. See page 894, last issue.

Himself from LAUXMONT, Wrightsville, Pa.

LAUXMONT COMPANION
Born 9/7/55. 7 dams av. 13051—685, mostly 2x. By Maxim of McDonald Farms and Stalwart's Golden Dahlia, 17386—927—9yrs, next dams 511 and 517—305C—2x.

Himself from GREYSTONE, Auburn, N. Y.

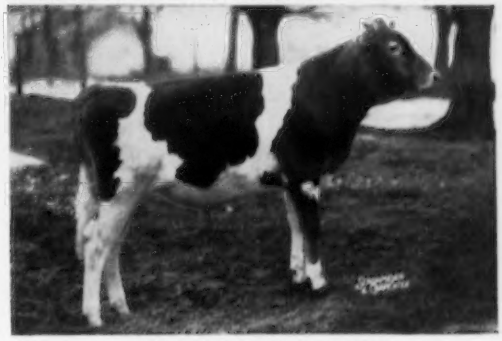

GREYSTONE FANCY KING
Born 5/25/55. 7 nearest dams av. 14282—748. By Fairlawn Actorine's King (Fairlawn H. Eastern King—Hornet's Actorine, 15473—785—5yrs) and Greystone Charming Fancy, 12344—700—8r2, next dam 15245—780—6yrsC.

YOUR WANDERING IS OVER—WE TRAVELLED 6,000 MILES—PLUS TO BRING THESE WONDERFUL YOUNGSTERS TO YOU. COME AND BRING YOUR TRUCK.

For catalogs write: **DUNN, HARWOOD & CRABTREE, CORDAVILLE, MASS., Sales Managers**

BEAULEA GUERNSEYS

IN THE SALE

A daughter of FOREMOST FOOTPRINT 15th
His first 16 daughters as 2-year-olds averaged 44.3 lbs. milk on their high day. Beaulea Footprint's Petite, purchased by Greystone Farms, Auburn, N. Y., in the 1954 N. Y. State Sale, recently finished with 10823—540—Sr2—305C—3x, to lead this class in N.Y. for 1955, classified VG '56.

CONSIGNED TO THE EASTERN GUERNSEY SALE, Glenburnie Farm, TRENTON, NEW JERSEY, FRIDAY, MAY 11, 1956.

← **BEAULEA FOOTPRINT'S ALDA** (Vacc.)
Born December 18, 1951
9700—424—Jr3—HIR—305C—2x
On retest she has milked over 50 lbs. per day and made 1815 lbs. milk her first 40 days. Alda calved February 18 with a heifer—selling open.

ALDA'S DAM

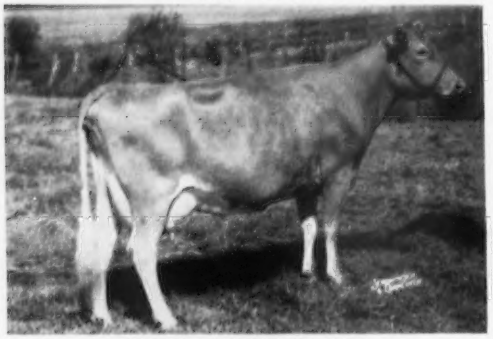

BEAULEA STARLIGHT ALBA
5 records
11074—540—6yrs—HIR—365C—704 T. M.
10151—502—5yrs—305—2x
9881—474—Sr3—305C—2x
11323—548—8yrs—HIR—291 days—2x. Still on test.

A MATERNAL SISTER

BEAULEA LEVITY'S ALBERTA
3 records
8229—446—Sr3—HIR—305C—2x—564 T. M.
9130—512—Sr4—HIR—305C—2x
9040—491—5yrs—HIR—238 days—2x. Still on test.

CONSIGNED . . . **8TH McDONALD SALE, CORTLAND, NEW YORK, MONDAY, MAY 14, 1956**

▶ **BEN TULLOCH J. MAYTIME** (Vacc.) . . . Born October 10, 1949
8604—412—Jr2—305C—2x, 9997—464—Jr4—HIR—305C—2x, 10527—496—5yrs—HIR—305C—2x (pending).
Fresh March 11 with a heifer calf, selling open. **Milking over 50 lbs. per day.**

HER SIRE'S DAM

McDONALD FARMS DOROTHEA (VG '47)
12024—604—G, 14668—705—AA. 1st 2-year-old, N. Y., 1941. Dam of McDonald Farms Juvenile, AR, he sire of J. MAYTIME, that is IN THE SALE. Juvenile is by McDonald Farms Distinction, out of Dorothea (above).

HER DAM

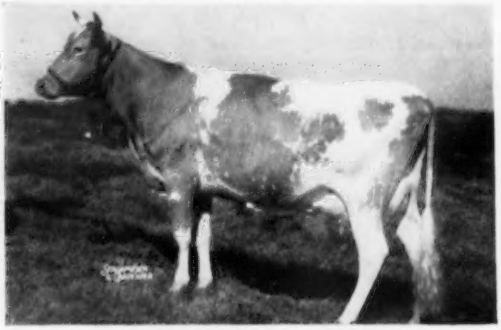

EDGEWOOD BELFAST'S MAYFLOWER
12706—606—Jr2C
Next Dam: Edgewood's Maytime, 14851—710—7yrs.
Mayflower is a maternal sister to Edgewood's Forcast's Maytime, 14380—705—Jr4.

WETHERSFIELD FARM **Amenia, N. Y.**

Federal Accredited Herd No. 511307 — State Bang's Free No. A-2047
CHAUNCEY STILLMAN, Owner — BEVAN COOKINGHAM, Herdsman — OWEN R. BOYD, Manager

B E A U L E A G U E R N S E Y S

A Fresh 2-Year-Old By Footprint 15th Out Of A Daughter Of Happy Constance (the Coquette family)

CONSIGNED . . . **GUERNSEY SALE, TRENTON, N. J., SATURAY, MAY 12, 1956**

IN THE SALE

BEAULEA FOOTPRINT'S LUCILLE
Born October 23, 1953 (Vacc.)
Will be bred to McDonald Farms Fore Perfection (THE LADY AUGUSTA AND COQUETTE FAMILIES).

Sire: **Foremost Footprint 15th.** His first 16 daughters as 2-year-olds averaged 44.3 lbs. milk per day on their high day.

HER DAM

BEN TULLOCH LUCYBEL ($1550)
9534—501—Jr2—305C—686 T. M.
7595—410—Jr3—305C—2x
11143—577—Jr4—HIR—305C—2x
12031—606—5yrs—HIR—305C—2x
3348—167—6yrs—HIR—61 days—2x
Still on test.

Her Service Sire's Dam
McDONALD FARMS COQUETTE (E '47 '50) →
13928—708—G
Dam of McDonald Farms Fore Perfection, service sire to Beaulea Footprint's Lucille. Coquette is also dam of Prediction Jr., he sire of Bethany Happy Constance (above).

HER UDDER

Udder of BEAULEA FOOTPRINT'S LUCILLE
Fresh January 30, 1956, and on test as a Jr2—HIR—305—2x. In the first 60 days she has 2540 lbs. milk on 2x and milked up to 46.7 lbs.

HER MATERNAL GRANDDAM

BETHANY HAPPY CONSTANCE (E '52)
Sold for $10,000 McDonald Sale
12134—616—Sr2—365C—3x, 14136—727—Sr3—365—3x
4 HIR daughters
A daughter of McDonald Farms Prediction Jr.—he out of Coquette (see below).

For Catalogs Write The Merryman Co., Sparks, Maryland

WETHERSFIELD FARM — Amenia, N. Y.

Federal Accredited Herd No. 511307 — State Bang's Free No. A-2047

CHAUNCEY STILLMAN, Owner — BEVAN COOKINGHAM, Herdsman — OWEN R. BOYD, Manager

WE CONSIGN . . .

MISSOURI STATE SALE, COLUMBIA, APRIL 30

MEADOW LODGE ROYAL TORY (born November 26, 1954)

His seven nearest dams average 13848 lbs. milk — 723 lbs. fat.

His Dam

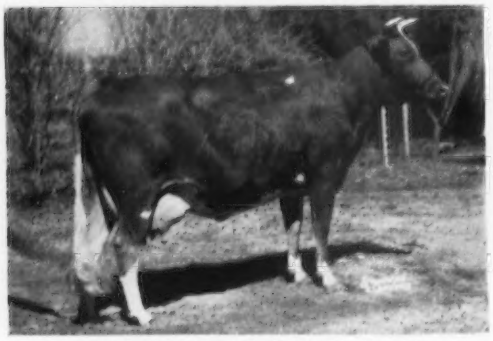

MEADOW LODGE TONEY, VG '50
13553—707—Sr2—365C, 13774—709—6yrs—365
Her dam, 19405—983—Sr4—365C

His Paternal Granddam

FOREMOST ROYAL'S LILLY, E '50
17311—788—Sr4—365

You will be pleased with his type. Tory is by Meadow Lodge Royal Maker, sired by Meadow Lodge Rex's Kingmaker and out of Foremost Royal's Lilly. His paternal sisters are just beginning to freshen and are most pleasing. The first three in the test barn have milked better than forty pounds, carrying the kind of udders we all want to breed, and they have the scale, size and strength to last.

Her Granddaughter

LOOKOUT VALLEY LEVITY VICTRESS, VG '52
13434—636—Jr3—365C

Her Daughter

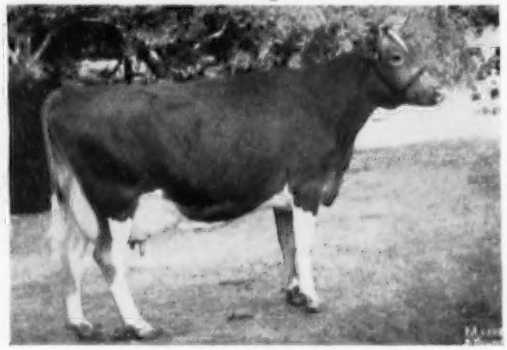

WALKER ROYAL BEAUTY, E '47
11679—681—Sr2—365

MEADOW LODGE SWEET R. BEAUTY, a good bred heifer out of Walker Royal Beauty, and sired by Meadow Lodge Sweet Boy. She is due May 30 to a son of Foremost Royal's Lilly.

MEADOW LODGE TRICTRESS, another nice bred heifer out of a daughter of Lookout Valley Levity Victress, that has 8955—466—Jr2—365, on retest with 8983—446—Sr3 in 248 days. Trictress is a daughter of Meadow Lodge King's Trumpeter and due May 14 to Royal Maker, sire of Tory.

MEADOW LODGE KING'S R. JUDITH, a four-year-old daughter of Meadow Lodge King of The Meads (Langwater King of the Meads—Green Meads Queen Snowflake, E '47) in turn out of a Bournedale Rex. She is due with third calf May 30, to the service of Royal Maker.

MEADOW LODGE FARMS

ACCREDITED — 8000 S. W. 29th Street — Oklahoma City, Okla. — NEGATIVE

KENT B. HAYES, Owner — MELVIN MARTIN, Herdsman

An Actor's Leader Daughter Is Selling . . .

Consigned to . . . **GUERNSEY SALE, SATURDAY, MAY 12, 1956—TRENTON, NEW JERSEY**

GLENGERAN LEADER'S BELLE (Vacc.)

Born December 17, 1949

Bred August 19, 1955 to Fairlawn K. Fortune.

Due about May 31, 1956. 13173—605—Sr4—305

Her Sire

FAIRLAWN ACTOR'S LEADER

	Milk	Fat
45 daus. 61 rec.	11106	513
35 dams 72 rec.	10393	490
	+713	+23

All records converted to 305—2x—M. E. A sire of Type and Production.

Her Sire's Dam (E)

FAIRLAWN K. GAY LEVITY
(E '50 '55)
14978—730—Jr4C
17244—845—7yrs

Belle's Full Sister

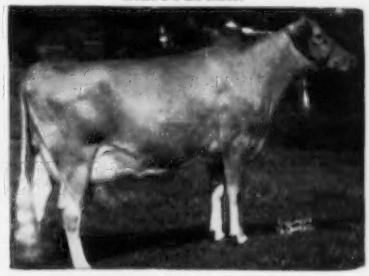

GLENGERAN LEADER'S BONNY
(E '53 '54)
16978—852—Sr3
15448—791—5yrs—305C—3x

LEADER'S BELLE is out of Glengeran Bonny Belle, 10398—506—Jr4—305C—2x, 13666—614—9yrs—305—2x (pending). A daughter of Brian Boru King's Sybarite and out of Glengeran Blossom Belle, 8853—430—Sr2—305—2x, 8923—457—Sr3—305—2x (3 AR daughters).

Consigned to . . . **EASTERN GUERNSEY SALE, MAY 11, 1956**

Another Top Leader Daughter and A Daughter of Fairlawn Actor's Daylo

GLENGERAN LEADER'S RETA (Vacc.)

Born July 1, 1949

8278—401—Jr2—305C—2x

9101—455—Jr3—305C—2x

Due May 24, 1956, to Fairlawn K. Fortune

Sire: **FAIRLAWN ACTOR'S LEADER, AR**

Reta's Full Sister

GLENGERAN RENE, VG '52
11752—611—Jr2—365C
12805—633—Sr3—305C
Sold, $1,950 to Castle Brook Farm.

Dam: **GLENGERAN RETA**
9659—492—Jr4—305—2x
8163—421—5yrs—305C—2x
Maternal sister, Glengeran June Rose, 12370—673—Sr2—365C—2x.

GLENGERAN DAYLO'S ROBIN (Vacc.)

Born December 23, 1953

A very promising heifer.

Due July 3, 1956, to Fairlawn K. Fortune.

Sire: **FAIRLAWN ACTOR'S DAYLO.** By Fairlawn Peerless Actor, AR, out of Fairlawn H. Forget-Me-Not, E '47 '51, 15848—673—5yrsC, 15194—721—7yrs.

Robin's Sire's Full Sister

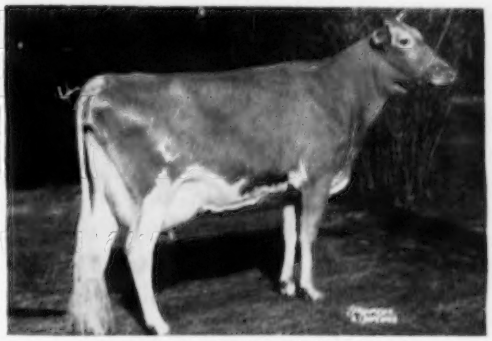

FAIRLAWN ACTOR'S PANSY, VG '51 '55
12155—611—Jr2—365C, 14890—754—Sr3—365C, 15250—829—Sr4—365C
Owned by Monterey Farm

Dam: **GLENGERAN LEADER'S ROBIN**
9527—455—Jr2—305C—2x
Next Dam: **GLENGERAN ROBIN**
10315—515—Sr3—305C—2x, 13373—672—Sr4—305C—2x

GLENGERAN FARM

CHARLES A. GERAN
Manager

NICHOLAS HARKER
Herdsman

Write MRS. E. H. GERAN, Owner
MATAWAN, N. J.

To the 7th GUERNSEY SIRE SALE at Springfield, Mass., on May 3

WE ARE CONSIGNING

Douglaston Sylvia's Honor

Born March 20, 1955

His Sire: **FAIRLAWN PERFORMER'S HONOR**

Dam: **FAIRLAWN K. GLORY,** Excellent 5 times

17244—815—Jr4—365C

Full Sister to:
WHEELER ACRES PHARAOH,
owned by Conn. ABC

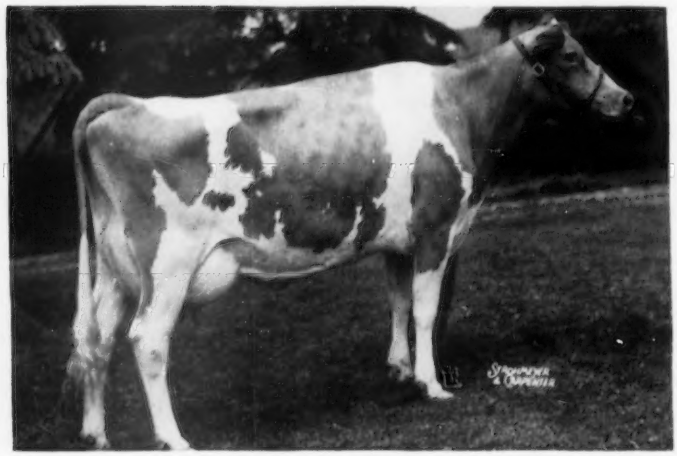

Full Sister to:
WHEELER ACRES PHARAOH SHADOW,
owned by NYABC

His Dam: **WHEELER ACRES SYLVIA PHARAOH,** VG '54

13861—687—Sr2—365C, 12749—570—Sr3—305C (pending)

Dam of **Douglaston Sylvia's Kenyon,** owned by
R. R. Sutherland, Stoney Brook Farm, Valatie, N. Y.

SYLVIA PHARAOH is a daughter of Fra-Mar Pharaoh and out of Valor's Snowwhite of Munroholm, 13470—617—7yrs—305—2x—DHIA.
She is a cow of better than average size, dairy throughout. Her son is straight, deep and every bit as nice as his mother. He is bred right, and IS right. We recommend him to you without qualifications.

DOUGLASTON MANOR FARM

TRADE Reg U S — MARK Pat Office

PULASKI, NEW YORK

DELAWARE DIRECTORY

THE DELAWARE GUERNSEY BREEDERS' ASSOCIATION

ORGANIZED MARCH 22, 1945

FOR THE ADVANCEMENT OF GUERNSEYS AND
THE PROMOTION OF GOLDEN GUERNSEY MILK

OFFICERS

PRESIDENT: DANIEL E. HARRIS, PENN MANOR FARM, NEWARK
VICE-PRES.: CLYDE BETTS, SUSSEX GUERNSEY FARM, MILTON
SEC.-TREAS.: GEORGE F. W. HAENLEIN, ZEITLER FARMS, NEWARK

DIRECTORS (3 YEAR TERM)

1959	1958	1957
PETER ZEITLER	HORACE WOODWARD	HOWARD J. WHITE
WALTER MASSEY	PHILIP PIERSON	ALBERT BRYANT
WILLIAM M. HOPKINS	CLYDE BETTS	STEPHEN VAUGHN

DIRECTORS AT LARGE (1 YEAR TERM)

J. DUDLEY WALKER, '57 HORACE LARROWE '57
ROSCOE HAMPSHIRE '57

FIELD REPRESENTATIVE, THE AMERICAN GUERNSEY CATTLE CLUB
A. M. MacKAY, FREDERICK, MARYLAND
120 W. Church St. MO 3-5653

FIELDMAN FOR GOLDEN GUERNSEY MILK PROMOTION
LLOYD R. EYLER, HARRISBURG, PENNSYLVANIA
P. O. Box 491, 601 Payne-Shoemaker Bldg.
CEdar 4-4062

EXTENSION DAIRYMAN,
THE UNIVERSITY OF DELAWARE
DELMAR J. YOUNG, NEWARK, DELAWARE

1956

GOLDEN GUERNSEY MILK DISTRIBUTORS
ABBOTTS DAIRY (Del. Branch), Wilmington
FRAIMS DAIRY, Wilmington
GREENHILL DAIRY, Wilmington
WEST END DAIRY, Wilmington

YOU ARE ALWAYS WELCOME
TO VISIT DELAWARE HERDS

DELAWARE GUERNSEY BREEDERS' ASSOCIATION

GUERNSEY BREEDERS IN DELAWARE

(SIRES IN SERVICE)

AB — Artificial Breeding ★ — Producers of GOLDEN GUERNSEY Milk

ALLEN, LEVIN R.—R. D. 3, Seaford. GREENWILLOW FARM, Phone Sharptown, Md. 2901. 17 Milking Cows, on DHIA test.
Glen-Ethel Bugler, 5½ years
S: Sterlingold Minstrel
D: Glen-Ethel Lenore
Hillrest Ralph's Prediction, 8 mos.
S: Applebrook Prediction's Ralph
D: Hillrest Royal Jane

★
BACCHUS, THOMAS W., JR.—R. D. 4, Elkton, Md. WHITE HALL FARM, Phone Elkton, Md. 593-M. 22 Milking Cows, on HIR test
McDonald Farms High Omar, 7 yrs
S: McDonald Farms Hightime
D: Savada Farms Priscilla D.
12159—658—DD
McDonald Farms Pert Wilhelm, 1 yr
S: McDonald Farms Fore Traveler
D: McDonald Farms D. Ingrid
15825—648—7yrs—365

★
BARCZEWSKI, STEVEN, JR.—R. D. 1, Newark. LA GRANGE FARM, Phone ENdicott 88778. 20 Milking Cows, on HIR test (AB).
Marlboro Prediction Bobolink, 4yrs
S: Namreg Coronation King
D: McDonald Farms Garland
17498—883—8yrs—365C

BEACHY, ARTHUR M. — Dover. CLOVER LEAF FARM, 5 Milking Cows
Clover Leaf Farm Flash, 3yrs
S: Monterey Flash
D: Prospect's Annalou

BETTS, CLYDE—Milton. SUSSEX GUERNSEY FARM, Phone Milton 8770. 41 Milking Cows, on DHIA test
Bondwick's Golda's Peter, 6yrs
S: Bondwick
D: Locust Grove Golda
16170—748—5yrs—365C
McDonald Farms High Onward, 6yrs
S: McDonald Farms Hightime
D: High Mowing Noble Ambassadress
15061—826—Jr3—365
CB's Onward's Phillip, 1yr
S: McDonald Farms High Onward
D: McDonald Farms Fore Phila

BRYANT, ALBERT R. — Warwick, Md. MAPLE SHADE FARM, Phone Cecilton, Md. 4635. 24 Milking Cows
Linden Forest's Charmer, 2yrs
S: Curtiss Candy Butterfinger
D: Shady Rest Pharaoh's Omega
9602—487—Jr2—365
Linden Forest's Kris Kringle, 1½yrs
S: Curtiss Candy Butterfinger
D: Flossie of Gloucester Place
10101—527—5yrs—365C

BUCK, C. DOUGLASS—P. O. Box 68, Wilmington. BUENA VISTA FARM, Phone EAst 82333. 25 Milking Cows, on HIR & DHIA test
Royal May Roamer, 10yrs
S: Langwater May Royal
D: Willowmere Romona
14937—678—E—1095
Northern Noble, 6yrs
S: Coldspring's Iris' Valor
D: Coldspring's Noble's Colleen
15038—738—Sr2—365C

Mordington Beau Brummell, 2yrs
S: Northern Noble
D: Roamer's Diana
*20118—830—5yrs—HIR—365C—2x
Mordington Buena Vista Boomer, 1yr
S: Northern Noble
D: Roamer's Diana (see above)

BURKHARD, DICK — Marshallton. Phone WYman 45320. 1 Purebred

COLLINS, CORBIT — Middletown. OAKLAND FARM, Phone FRontier 2416. 1 Milking Cow (AB).

CROSSLAND, G. PARKER—Middletown. AVANDALE FARM, Phone FRontier 82667. 40 Milking Cows (AB).
Monterey Hyalas, 4yrs
S: Fairlawn Peerless Emblem
D: Wilburn Challice Hyacinth
9870—456—AAA

DAVIS, W. ALLISON—Greenwood. Phone Greenwood 4467. 20 Milking Cows, on DHIA test (AB).

★
DERICKSON, JAMES L.—R. D. 4, Wilmington 8. BON VIEW FARM, Phone WYman 45170. 20 Milking Cows (AB).

DUFFY, WILLIAM, JR.—Hockessin. INNISFAIL FARM, Phone CEdar 95225. 11 Milking Cows on DHIA test (AB).
McDonald Farms Jolly Sartan, 3yrs
S: McDonald Farms High Neptune
D: McDonald Farms Graceful
11312—652—5yrs—365

ELLIS, CLAUDE D.—R. D. 3, Seaford. Phone Seaford 7705. 16 Milking Cows, on DHIA test (AB).

FORD, FLORENCE E. — Dover. FOREST DALE FARM, Phone Dover 3318. 1 Milking Cow (AB).

HAMPSHIRE, ROSCOE H.—R. D. 2, Delmar. LUSH MEADOWS FARM, Phone Delmar 7126. 15 Milking Cows
C. B. Pete's General, 3yrs
S: Bondwick's Golda's Peter
D: C. B. Elva's First

★
HARRIS, DANIEL E. & CLARENCE FRAIM—R. D. 3, Newark. PENN MANOR FARM, Phone CEdar 97753. 35 Milking Cows on DHIA test (AB).
Penn Manor Leader, 2yrs
S: Coldspring's B. R. Chief
D: Berkley Lady Rosella

★
HAZEL, C. W.—R. D. 2, Middletown. SUGARLOAF FARM, Phone FRontier 2382. 30 Milking Cows (AB).
Fairview's Counterpoint, 5yrs
S: Mt. Ararat Fancier Griffin
D: Fairview's Sparkling Maid

HITCHENS, FRANK E. & SON—R. D. 3, Newark. LITTLE BALTIMORE FARM, Phone CEdar 95676. 25 Milking Cows
Whistling Hill Generator, 4yrs
S: Langvalley Generator
D: Little Baltimore Ruth

Monterey Lordship Don, 1yr
S: Monterey King Lordship
D: Monterey Noble Dora
10915—564—Jr2—305C—3x

HOPKINS, WILLIAM M. — Lewes. GREEN ACRES FARM, Phone Lewes 4183. 42 Milking Cows, on DHIA test (AB).

JOHNSON, CLIFFORD — Felton. JOHNSON FARM, Phone Frederice 55360. 7 Milking Cows (AB).

JONES, THOMAS T.—R. D. 1, Milford. FIELD SPRING FARM, Phone Milton 8323. 30 Milking Cows, on DHIA test (AB).

KEENE, ALDEN V. & DANIEL E. WILLIAMS—R. D. 1, Middletown. UPHAM DOWNS FARM, Phone TAylor 44478. 34 Milking Cows, on HIR test
Osborne Hill Lord Patrick, 3yrs
S: Erinton Patrick
D: Blakeford Lady Wenda
14930—733—Sr4—365C
Osborne Hill Sir Hadden, 3yrs
S: Osborne Hill Jeweler
D: Osborne Hill Baron's Theda
11464—580—5yrs—305C—2x
Osborne Hill Formmaster, 6 mos.
S: Blakeford Coronet
D: Baron's Fashion
14609—777—7yrs—365C—2x

★
KLAIR, MARVIN W. & OLIVE W.—R. D. 4, Wilmington 8. MAR-OL-WYN FARM, Phone WYman 45484. 27 Milking Cows, on DHIA test (AB).

KLAIR, WILLARD E.—R. D. 4, Wilmington 8. KLAIRLYN FARM, Phone WYman 82723. 9 Milking Cows (AB).

KOELIG, J. OLIVER, JR.—R. D. 2, Newark. Phone ENdicott 84741. 24 Milking Cows.
U. of D. Steadfast Banner, 3yrs
S: Wilgorlan Farms Steadfast
D: Upham Downs Holly
11057—545—5yrs—HIR—305C—2x

KOPPLE, WALLACE — Milton. BEAVER DAM FARM, Phone Georgetown 6895. 13 Milking Cows (AB).

MASSEY, WALTER T.—Box 186, Dover. GREEN TOP FARM, Phone Dover 2645. 16 Milking Cows, on DHIA test
Hillrest Ralph's Tribune, 3yrs
S: Applebrook Prediction's Ralph
D: Grayson Adele

MAST, NOAH D.—R. D. 2, Dover. 20 Milking Cows
Monterey Signor, 3yrs
S: McDonald Farms Fore Noble
D: Peerless Sylph of Monterey

MAYER, VINCENT L. — Newark. MAYERDALE FARM, Phone ENdicott 86705. 25 Milking Cows (AB).
Monterey Monarch, 6yrs
S: Fairlawn Peerless Emblem
D: Monterey Monita
10852—607—Jr3—305C

*

McVAUGH, JOHN B.—R. D. 3, Newark. EDEN HILL FARM, Phone CEdar 95321. 17 Milking Cows.

Hill Girt Baron's Valor, 5yrs
S: Fairlawn Peer's Baron
D: Hill Girt Count's Violet
13501—798—Jr4—365C

Eden Hill Valor, 1yr
S: Hill Girt Baron's Valor
D: Marlboro Leader's Clarabel
14513—730—6yrs—305C—2x

NAUDAIN, WILLIAM H.—R. D. 3, Newark. GREENTOP FARM, Phone CEdar 95306. 33 Milking Cows, on DHIA test (AB).

Greentop Laddie, 4yrs
S: McDonald Farms High Onward
D: Laddie's Fannie of Maple Manor

NELSON, PAUL L.—R. D. 3, Newark. BROOKVALE FARM, Phone ENdicott 84825. 38 Milking Cows, on DHIA test (AB).

Foxden's Performer, 1½yrs
S: Zeitler's Sister Sue's King
D: Foxden's Beda
11035—572—6yrs—HIR—365—2x

PASSMORE, WILLS—R. D. 2, Wilmington. LYNTHWAITE FARM, Phone OLympia 20403. 31 Milking Cows, on HIR & DHIA test

May Rich Farms Traveler, 5yrs
S: Silver Forest Farms Royal
D: Western Glow Royal Ultra May
11777—555—8yrs—HIR—305C—2x

Osborne Hill Lynthwaite, 3yrs
S: Hominy Hill Performer
D: Osborne Hill King's Elva
14353—*758—Sr3—365—2x

*

PIERSON, PHILIP W.—Hockessin. HOMESTEAD FARM, Phone CEdar 95418. 24 Milking Cows, on DHIA test (AB).

SAMENDINGER, FREDERIC—R. D. 3, Newark. FOXDEN FARM, Phone ENdicott 81415. 30 Milking Cows, on HIR test (AB).

Hill Girt V. E. Count, 2yrs
S: Hill Girt Violet's Emory
D: Winlochan Countess Dora
12833—717—Jr4—365—2x

*

SCHUTT, HAROLD S.—R. D. 1, Chadds Ford, Pa., SPAR HILL FARM, Phone Kennett Square, Pa. 520-J. 47 Milking Cows, on AR test

Fairlawn Actor's Philosopher, 6yrs
S: Fairlawn Peerless Actor
D: Fairlawn K. Muriel
16891—904—7yrs—365C

Spar Hill Philco Duke, 3yrs
S: Fairlawn Actor's Philosopher
D: Spar Hill Orange Blossom
13914—742—CC

McDonald Farms Jolly Vern, 1yr
S: McDonald Farms High Neptune
D: McDonald Farms Pre Songbird

Spar Hill Windsor's Heir, 2yrs
S: Gardenville Taurus
D: Spar Hill Peach Blossom
12463—673—Jr2—365C

STATE COLLEGE, DELAWARE—Dover. Phone Dover 5891. 6 Milking Cows, on DHIA test

Locust Grove Merit's Beacon, 3yrs
S: Fairlawn Actor's Merit
D: Blossom's Son's Jeanette
15321—783—6yrs—365

*

STEELE, BAYARD, JR.—R. D. 4, Marshallton, Wilmington 8. EVERGREEN FARM, Phone ENdicott 83648. 18 Milking Cows, on DHIA test (AB).

Roshen's Loyal Vernon, 2yrs
S: Curtiss Candy Loyal Curtiss
D: Bonny Brook Virginia

*

STEPHENSON, J. GHEEN—R. D. 4, Marshallton, Wilmington 8. TWINSPRING FARM, Phone WYman 45123. 18 Milking Cows (AB).

THOMAS, ISAAC—Marydel. 45 Milking Cows, on DHIA test (AB).

*

THOMPSON, W. DONALD—R. D. 1, Middletown. CAROLDON FARM, Phone FRontier 3301. 23 Milking Cows (AB).

*

UNIVERSITY OF DELAWARE—Box 150, Newark. COLLEGE FARM, Phone ENdicott 88511. 24 Milking Cows, on DHIA & HIR test

Zeitler Champion's Faithful, 3yrs
S: Foremost Faithful's Champion
D: Zeitler's Prediction Cleopatra
9505—509—5yrs—HIR—305C—2x

Osborne Hill Steadfast, 3yrs
S: Hominy Hill Pathfinder
D: Osborne Hill Baron's Faith
11599—611—Sr4—305—2x

VAUGHN, STEPHEN C.—R. D. 2, Box 238, Milton. DIXIE-DEL DAIRY FARM, Phone Milton 4284. 23 Milking Cows, on DHIA test

Pebble Hill Lord Melrose, 6yrs
S: Langwater Lordship
D: Pebble Hill Cornet's Murena
18713—869—Sr4—365C

Evergreen Philip, 3yrs
S: Quarry Valley's Philosopher
D: Evergreen Alogrady
11948—651—Jr3—365C—2x

WALKER, J. DUDLEY—R. D. 2, Box 158, Milton. PECAN GROVE FARM, Phone Milton 8691. 31 Milking Cows, on DHIA test (AB).

Ensign Emperor, 1yr
S: Leeside Ensign
D: Leeside Champion Janice
11845—598—Sr2—365

WALLS, MARION H.—R. D. 1, Milford. Phone Milford 4162. 12 Milking Cows (AB).

WARRINGTON, F. THADDEUS—R. D. 2, Georgetown. CEDAR CREST FARM, Phone Georgetown 2681. 1 Milking Cow (AB).

WELLS, J. NAILOR—Milford. HAPPY ACRES FARM, Phone Milton 8362. 19 Milking Cows, on DHIA test

Monterey Top Noble, 3yrs
S: McDonald Farms Fore Noble
D: Peerless Topsy Dora
14512—752—7yrs—305C—3x

*

WHITE, HOWARD J.—R. D. 2, Middletown. MONTEREY FARM, Phone FRontier 822 A 2. 20 Milking Cows, on ARHT test

Monterey K. Lordship, 3yrs
S: Fairlawn H. Eastern King
D: Fairlawn Actor's Ladyship
14989—792—Sr4—365C

Monterey N. Forecaster, 1yr
S: McDonald Farms Fore Noble
D: Fairlawn K. Flora
14771—806—Sr3—365C

WOODWARD, HORACE M.—Middletown. WOODELA FARM, Phone FRontier. 25 Milking Cows (AB).

Liseter Jane's Leader, 3yrs
S: Liseter Laughter's Leader
D: Antietam Jane, 18045—693—B

WRIGHT, ALBERT J.—R. D. 1, Wyoming. Phone Whiteoaks 2821. 11 Milking Cows (AB).

*

ZEITLER, PETER—R. D. 1, Newark. ZEITLER FARMS, Phone ENdicott 83295. 100 Milking Cows, on HIR test

Foremost Faithful's Champion, 9yrs
S: Foremost Footprint
D: Superb's Faithful
19678—*1077—6yrs—365C—3x

Caumsett Explorer, 11yrs
S: Caumsett Dynamo
D: Caumsett Clara
14306—725—EE

Hominy Hill Ambassador, 6yrs
S: Hominy Hill Coronation Prince
D: Hominy Hill Amaline
13265—704—Sr2—365

McDonald Farms Fore Noble, 8yrs
S: McDonald's Foremost Prediction
D: McDonald Farms Coquette
13928—708—G

Monterey Cardinal, 5yrs
S: McDonald Farms Fore Noble
D: Monterey Caroline
*19828—1104—7yrs—365—3x

Zeitler's Nanita's Actor, 6yrs
S: Fairlawn Actorine's Peerless
D: Langvalley Nanita Clara
13176—712—6yrs—365C

LA GRANGE FARM

A GRANDSON OF GARDENVILLE CORONATION KING IS IN SERVICE

MARLBORO PREDICTION BOBOLINK

Born June 3, 1952

Sire: **NAMREG CORONATION KING, AR.** A son of Gardenville Coronation King, AR, out of Riegeldale Emory's Bobolink, VG '48, 10237—600—Sr2—365C, 16848—966—8yrs—365.

Dam: **McDONALD FARMS GARLAND,** 17498—883—8yrs—365C, 14624—731—9yrsC—939 T.M. A daughter of Foremost Prediction, AR, out of Valor's Josella, 12867—635—A.

VISITORS ALWAYS WELCOME

STEVEN BARCZEWSKI, JR., Owner Phone ENdicott 88778 R. D. No. 1, NEWARK, DEL.

PENN MANOR FARM

OUR JUNIOR SIRE FROM THE VALLEVUE BUTTERFAT BEAUTY FAMILY

PENN MANOR LEADER

Born October 4, 1954

Sire: **COLDSPRING'S B. R. CHIEF**, AR
By Coldspring's Beauty's Romulus, AR, out of Coldspring's Hardwick Content, 14005—640—G

His Sire's Half-Sister

COLDSPRING'S B. R. IRIS, E '54
*19488—*1019—Sr3—365C
18443—867—Sr4—365

Dam: **BERKLEY LADY ROSELLA**
8895—377—Jr2—305—2x—DHIA
10802—472—Jr3—305—2x—DHIA

Next Dam: **ELLA MAY ROSAMOND**
10537—487—Sr3—HIR—624
10982—516—5yrs—HIR—730

VISITORS WELCOME

CLARENCE FRAIM and DANIEL HARRIS, Owners

NEWARK, DELAWARE — R. D. No. 3

SUSSEX GUERNSEY FARMS

SIRES IN SERVICE

BONDWICK'S GOLDA'S PETER

Born March 27, 1950

12 attractive daughters in the herd.

Sire: **Bondwick**, AR. By Langwater Vagabond, AR, out of Bright Lad's Jane, 17390—766—BB.

Dam: **Locust Grove Golda**, 15329—683—Jr3, 16170—748—5yrsC. Out of Strongheart's Golda, VG '47, 20041—914—5yrsC, 19823—961—6yrs.

McDONALD FARMS HIGH ONWARD

Born November 14, 1949

10 daughters in the herd.

Sire: **McDonald Farms Hightime**, AR. By Foremost Prediction, AR, out of Walnut's Ella's Pansy, E '47, 12973—661—AA.

Dam: **High Mowing Noble Ambassadress** (VG '48 '50), 10261—552—Jr2C, 15061—826—Jr3, 10421—558—5yrs—305C—2x. Dam of McDonald Farms Le Varden, All-American Jr. Yr. Bull, 1955.

We have 2 sons of Peter for sale now.

CLYDE BETTS, Owner PAUL BAKER, Mgr.

MILTON, DELAWARE

UNIVERSITY OF DELAWARE GUERNSEY HERD PRESENTS THE SIRES NOW IN SERVICE

OSBORNE HILL STEADFAST

Born February 13, 1953

He has 7 daughters in our herd.

Sire: **HOMINY HILL PATHFINDER**, AR
A son of Riegeldale Coronation King, AR.

His Sire's Dam

HOMINY HILL POLLYANNA
15201—851—Jr2—365C
A former Class Leader.

Dam: **OSBORNE HILL BARON'S FAITH** (VG '55)
10530—543—Jr2—365, 11559—611—Sr4—305—2x. A daughter of Hominy Hill Baron, AR.

ZEITLER CHAMPION'S FAITHFUL

Born May 10, 1953

He has 6 daughters in our herd.

Sire: **FOREMOST FAITHFUL'S CHAMPION**
A son of Foremost Footprint, AR.

His Sire's Dam

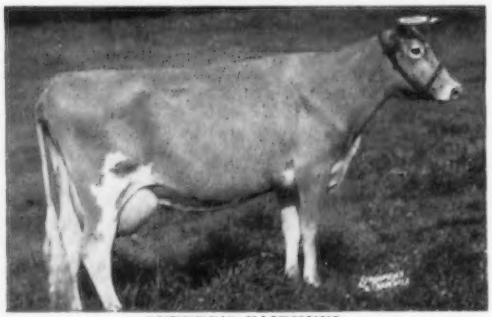

SUPERB'S FAITHFUL
10 records av. 15641—810
19678—1077—6yrs—365C, 19776—1036—A
19471—1017—9yrs—365C

Dam: **ZEITLER'S PREDICTION CLEOPATRA**
8841—472—Jr4—305C—2x, 9505—509—5yrs—HIR—305C—2x. A daughter of McDonald Farms Prediction Jr.

We have 5 daughters of Golden's Merchant in our herd, he a grandson of Mixter Hardwick out of Golden of Friendship Farm, 11128—510—BHI. There are also several daughters of Wilgorlan Farms Steadfast in our herd due to freshen soon to service of above sires. Their sons will be good sire prospects.

Address correspondence to **T. A. Baker, Dept. Dairy Husbandry, P. O. Box 150, Newark, Del.**

MONTEREY GUERNSEYS

"A Small Select Herd of Choice Females"

OUR JUNIOR SIRE — **MONTEREY N. FORECASTER** — Born March 5, 1955

HIS SIRE — **McDONALD FARMS FORE NOBLE**
Now in heavy service at the Zeitler Farms.

Three of his oldest daughters at Monterey Farm.

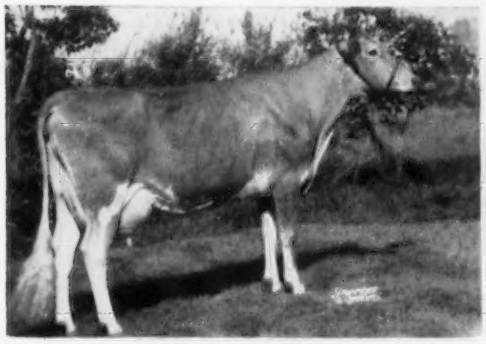

MONTEREY NOBLE DORA
10915—564—Jr2—305C—3x, Classified VG '54—D '55

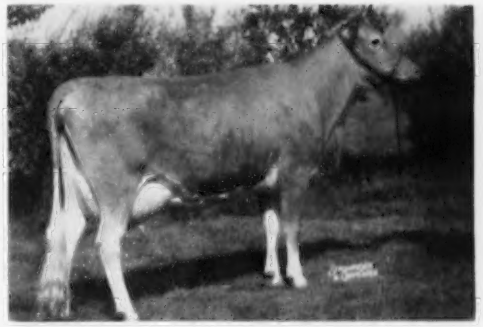

MONTEREY FORE DORA
13716—813—Sr2—365—3x, Classified D '54 '55

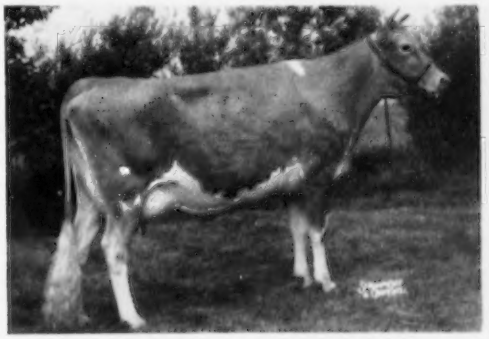

MONTEREY NOBLE TOPSY
11511—586—Sr2—365—3x, Classified VG '54 '55 '55

HIS DAM — **FAIRLAWN K FLORA** — From the HELIOTROPE Family

Herself

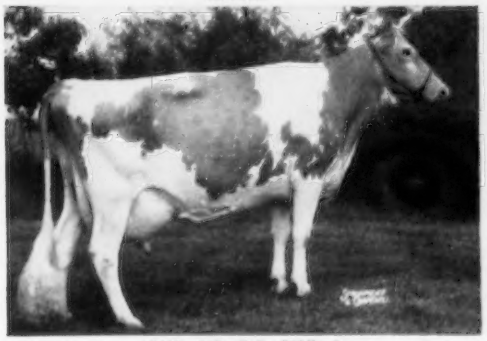

12409—665—Jr2—365C—3x
14771—806—Sr3—365C—3x
15927—815—Sr4—3x in 355 days
Classified D '53—VG '55

His Dam's Dam

FAIRLAWN PEERLESS HELIOTROPE, VG 6 times
4 records over 800
18235—1020—5yrs—365, 19052—1018—9yrs—365

MONTEREY FARMS — **Middletown, Delaware**

HOWARD J. WHITE, Owner — GUY DOUGLAS, Herdsman

WE ARE PLEASED TO PRESENT 4 OF OUR 6 GREAT SIRES, NOW IN SERVICE.

Their Dams High Records Average 16969 Lbs. Milk, 901 Lbs. Fat, from the FAITHFUL — COQUETTE — LADY AUGUSTA and CLARA FAMILIES.

FOREMOST FAITHFUL'S CHAMPION

Born April 16, 1947

Owned jointly with Monterey Farms. Over 30 young daughters in the herd and 28 cows in calf to him. A maternal brother to Foremost Quantity, E '55, 8 rec. av. 17236—786. Liebers Trophy, 1953.

Sire: **FOREMOST FOOTPRINT,** AR
Herd sire in Foremost herd at University of Missouri.

Champion's Dam

SUPERB'S FAITHFUL
10 rec. av. 15641—810, 19678—1077—6yrs—365C
19776—1036—A, 19471—1017—9yrs—365C
5 AR sons, 3 AR daughters
Sire: **Foremost Superb,** AR
Dam: **Mixter Faithful,** 12601—744—FF

McDONALD FARMS FORE NOBLE

Born August 5, 1948

20 cows in calf to him.
Daughter: **Monterey Fore Dora,**
13716—813—Sr2—365—3x.
¾ brother to McDonald Farms Prediction Jr.

Sire: **McDONALD'S FOREMOST PREDICTION,** AR
By Foremost Prediction, AR, out of Douglaston Lady Augusta, E '47 '48, 12106—607—E.

Noble's Dam

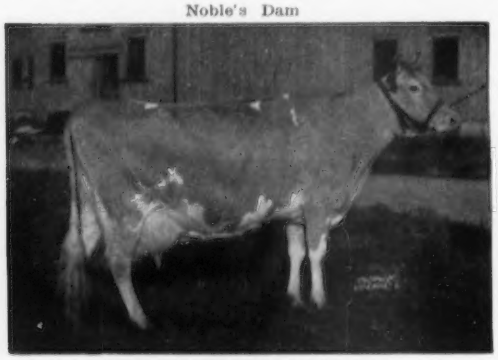

McDONALD FARMS COQUETTE
13928—708—Jr2
10 sons, 5 daughters, 15th calf at 18 years of age. Excellent 1947, reclassified Excellent at 12 years.
Sire: **Green Meadow Mahomet**
Dam: **Rosemount Poinsetta,** 14448—756—Sr3

CAUMSETT EXPLORER

Born November 14, 1945

41 daughters in the herd. Full brother to **CAUMSETT OCEAN CLARICE,** 16371—964—AA; **CAUMSETT PATHFINDER,** herd sire at Caumsett Farms; **CAUMSETT KING ROYAL,** herd sire at Colby Dale.

Sire: **CAUMSETT DYNAMO,** AR

Explorer's Dam

CAUMSETT CLARA
14306—725—Jr3—365. 2 AR daughters. Caumsett Royal Claire, VG '50, 16280—803—CC and Clarice (above).
Sire: **Mixter Thor,** AR
Dam: **Caumsett Crystal,** 11373—590—C

MONTEREY CARDINAL

Born October 14, 1951

28 young daughters in the herd with deep bodies, flat ribs and good legs.

Sire: **McDONALD FARMS FORE NOBLE,** AR
By McDonald's Foremost Prediction, AR, out of McDonald Farms Coquette, E '47 '50, 13928—708—G.

Cardinal's Dam

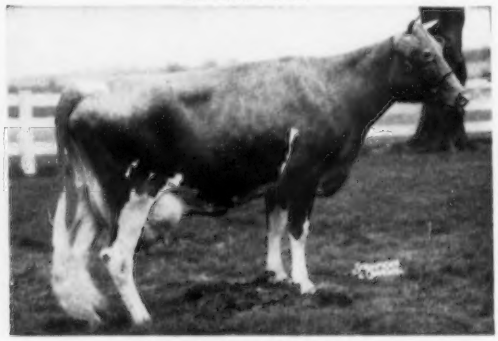

MONTEREY CAROLINE
11538—*685—Sr2—305C—2x, 13473—808—Sr3—365
16356—926—5yrs—365, 16222—896—6yrs—365
19828—1104—7yrs—365, Former Class Leader
1 AR daughter, **Monterey Carolita,**
4 rec. av. 14490—650.

Visitors Always Welcome

ZEITLER FARMS

PETER ZEITLER & SONS, Owners — GLASGOW, DELAWARE

FOR SALE
A Son

Of ONLY cow of breed to produce over 20,000 lbs. milk on 2x daily milking and meet calving requirements.

MORDINGTON BUENA VISTA BOOMER
Born June 5, 1955

His Sire

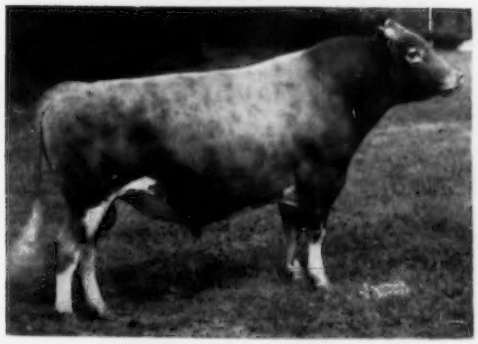

NORTHERN NOBLE
Born January 15, 1950

A son of COLDSPRING'S IRIS' VALOR, AR

DAUGHTERS	Milk	Fat	Age	Division
Mordington Noble's Ann, VG '55	10451	523	Jr3	HIR—305C—2x
Mordington Noble's Queen Lillian, D '55	8196	422	Jr2	HIR—305C—2x
Mordington Noble's Glory, D '55	8168	362	Jr2	HIR—305—2x
Mordington Noble's Bell, VG '55	9642	465	Jr2	HIR—305C (pending)
Mordington Noble's Mariette, D '55	8497	406	Jr2	HIR—305C—2x (pending)
Mordington Noble's Marie, D '55	7600	401	Jr2	HIR—305C—2x (pending)

Boomer's full brother, **MORDINGTON BEAU BRUMMELL,** is a Junior Sire at Buena Vista

His Dam

ROAMER'S DIANA
9824—400—Jr2—HIR—508
*13941—598—Sr2C—HIR—730
Class Leader 2nd place milk
17582—696—Jr4—HIR—730
*20118—830—5yrs—HIR—365C—2x
National Class Leader in milk

His Sire's Dam

COLDSPRING'S NOBLE'S COLLEEN
15038—738—Sr2—365C ($5,000)
Sire: **Coldspring's Romulus Noble, AR**
Dam: **Coldspring's Hardwick's Colsia**
12026—608—GG, 15947—772—C

PEDIGREE FURNISHED UPON REQUEST

T. B. Accredited No. 544087 Bang's Accredited No. 740

BUENA VISTA FARMS
WILMINGTON, DELAWARE

C. Douglass Buck
Owner

Horace P. Larrowe
Manager
Phone New Castle EA8-3082

Francis Morris, Herdsman
Jack Taylor, Asst. Herdsman

TYPICAL DELAWARE GUERNSEYS

NATIONAL CLASS LEADER

ROAMER'S DIANA
*13941—598—Sr2—HIR—365C—2x Class Leader 2nd place milk,
*17582—696—Jr4—HIR—365—2x Class Leader 2nd place milk,
*20118—830—5yrs—HIR—365C—2x National Class Leader in milk
Only cow of breed to produce over 20,000 on 2x and meet calving requirements.

GRAND CHAMPION

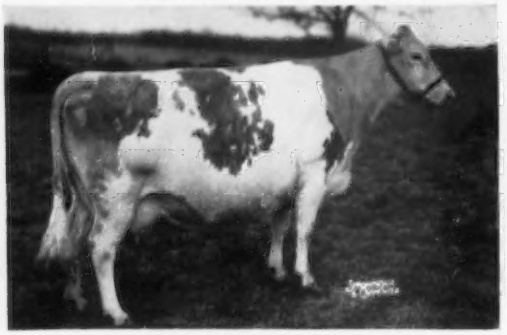

ZEITLER'S PREDICTION ORPHA
11359—638—Sr3—305—619 T. M.
17182—*939—5yrs—305C (pending), Class Leader 5th in fat.
Paternal sister, Zeitler Prediction Scarlet, Gr. Ch., Delaware, 1954.

GRAND CHAMPION

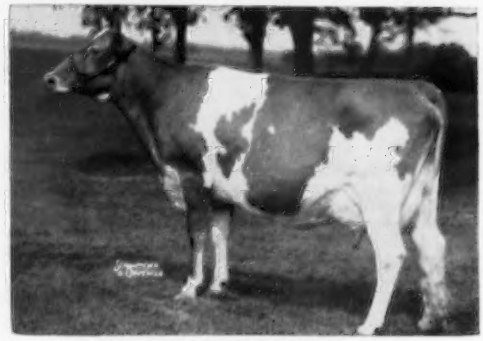

FAIRLAWN K. LUXURY, VG '55
11899—685—Jr2—365
12819—722—Sr3 in 299 days
Honorable Mention All-American 3-year-old, 1955. Gr. Ch., Delaware, 1955.

JUNIOR CHAMPION

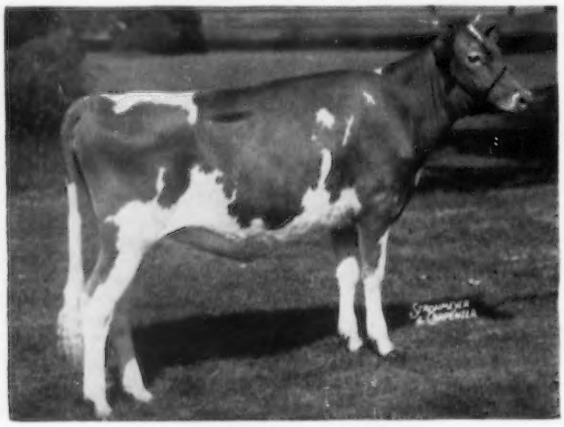

MONTEREY L. CERES
Born July 24, 1954
1st Senior Heifer Calf, Jr. Ch. and Reserve Gr. Ch., Delaware Parish Show, 1955.
All-American Heifer Calf Nomination, 1955.

Delaware Is A Small State But Our Guernseys Have A Lot Of Quality

VISITORS ALWAYS WELCOME

AVALON GUERNSEY FARM DISPERSAL

At The Farm, NEW MILFORD, OHIO — WEDNESDAY, MAY 2, 1956

ARTHUR and MRS. THOMAS HARVILLE, Owners T.B. Accredited 17721—Bang's Free 299

The farm is located on the Industry—Rootstown Road, 1 mile southeast of Rootstown. The Harville family started with Guernseys in Wisconsin in 1912 and moved to Ohio in 1923. This is a good, old, established herd backed by 44 years of rigid culling and careful selection. The cattle were on continuous AR test until 1953 and have been on HIR test since that time. Every cow in the herd is backed by records and the cattle show tremendous dairy character. Here is a real opportunity to buy some tops out of good cow families.

92 HEAD . . . 2 BULLS . . . 50 COWS . . . 18 OPEN HEIFERS
22 BRED HEIFERS . . . 17 BY LANGWATER BRILLIANT

A REALLY OUTSTANDING COW FAMILY . . . **THE LADY FAMILY**
There are 20 members that carry the blood of this family.
10 cows — 5 bred heifers — 5 open heifers
Typical Of This Family Are The 3 Full Sisters Out Of Avalon Marvel Lady
8964—471—EE, 13816—672—A.

THREE FULL SISTERS IN SALE

Avalon Brilliant Marcy
10657—522—Jr2
8453—407—Sr3—HIR—578 T.M.
11945—543—5yrs—HIR—305—2x
A daughter and granddaughter in the sale.

Avalon Brilliant Marge
10437—444—Jr2—365—2x
11191—519—Sr3—HIR—305C—2x
A daughter also in the sale.

Avalon Brilliant Maria
7599—349—Jr2—305—2x
7743—346—Jr3—HIR—305C—2x
2 daughters also in the sale.

ANOTHER TOP FAMILY THAT WILL BE OFFERED IS THE **IRIS** LINE
10 members that carry the blood of this family will be in the sale
3 daughters by BRILLIANT and from this family that are selling:

Avalon Brilliant Ila
8364—410—Sr3—HIR—305C—2x
8486—425—Sr4—HIR—305C—2x
10519—530—6yrs—HIR—293C—2x
2 daughters also in the sale.

Avalon Brilliant Irene
9638—460—Jr2C
12185—557—6yrs—HIR—305C—2x
13399—607—7yrs—HIR—305—2x
A daughter also in the sale.

Avalon Brilliant Ina
Born May 11, 1953
Calved October 20, 1955. Fresh and milking well. Bred December 31, 1955.

THE RED ROSIA FAMILY . . . Another Real Opportunity To Buy A Top Breeding Female Line
9 members in this family—6 cows, 1 bred heifer and 2 open heifers.

In addition to these top cow families the blood of the MARVEL and LOUISE families are tops.
See page 764 of the April 1, 1956 Journal for details on these families.

DON'T OVERLOOK THE 17 DAUGHTERS BY LANGWATER BRILLIANT
They show extreme dairy temperament and are outstanding brood cows.

THIS TOP BULL SELLS — **FRANCHESTER K. F. WISTAR**
Born August 31, 1951

His Dam

BETHANY WISTAR'S LADY (VG '47 '52)
15259—723—C
18991—886—6yrsC
4 AR daughters

His Sire's Dam

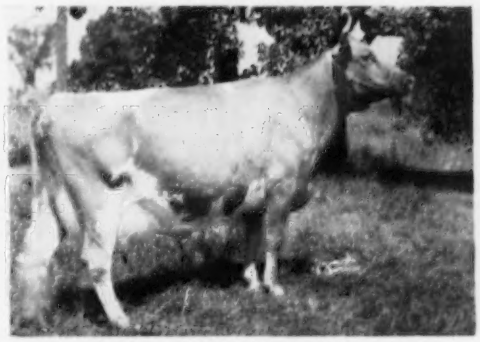

McDONALD FARMS KING'S KELLA (E)
Weight 1380 lbs.
13991—718—Jr2C, 18270—919—6yrs
4 sons in service (2 AR), 3 daughters (1 AR)

This sale affords buyers a real opportunity to buy cows and heifers out of proven cow families backed by generations of continuous testing, rigid culling and popular breeding.

Sale managed jointly with the **OHIO G. B. A., WOOSTER, OHIO.**

FOR CATALOGS WRITE
THE MERRYMAN COMPANY, SPARKS, MARYLAND

Louis McL. Merryman, Sparks, Md. Phone: Cockeysville (Md.) 57
John B. Merryman, Sparks, Md. Phone: Manor 561-W-3
George W. (Dutch) Snyder, St. Johns, Pa. Phone: Drums, Parkview 3-2251

Production Personified . . .

. . . and Excellence, too!

To The Guernsey Sale

WYNO DEFENDER JINGLE
Born May 30, 1955
Nominated for the 1958 Futurity

Her Excellent—National Record DAM . . .

IVY OAK BELLE'S JINGLE
EXCELLENT '51
19307—1007—7yrs—365C—3x
*19239—*1045—8yrs—305C—3x
(National Fat Record—All Breeds)
*19254—*1030—10yrs—305C—3x
19613—1076—11yrs—365C—3x
17949—923—12yrs—365C—3x
Retest: 13912—744—13yrs in 271 days

Her Excellent—National Record GRANDDAM . . .

DOTTY OF WEST SIDE FARM
EXCELLENT '47 '48 '49 '54
19282—929—Sr4—365
*25338—*1329—11yrs—365
(National Record for Fat, 2nd High for Milk)

To the best of our knowledge, never before has there been a heifer offered to the Guernsey world with as much production on her two nearest dams — and with both of these dams being EXCELLENT. It is not without misgivings that we consented to consign this unusual heifer, but our desire to be represented with the best has finally persuaded us to let her go.

There is so much we could say about the possibilities of this heifer that it's hard to be brief. The story is told in the records listed above. Both these dams are still in business at 15 years of age. Also, Jingle has an EXCELLENT full sister in our herd that is now approaching 14.

The heifer herself is a very attractive individual, with the quality and openness you would expect — her rear udder promise is extreme. The combination of blood that created her has been blended successfully many times. Jingle's sire was a Financier—Holliston cross, while Dotty's was a Prediction—Holliston combination.

Anyone with ambitions to breed himself a top herd sire could well consider Defender Jingle as the key to that problem.

WYNO FARMS

"Aiming At Perfection"

FROM THE TOP OF THE CROP...

OUR CONSIGNMENTS TO THE OTHER QUALITY SPRING SALES HAVE BEEN SELECTED FROM OUR BEST

TO THE McDONALD SALE . . .

WYNO BELLE MIRIAL
Born April 18, 1954
Sire: Coldspring's B. R. MAY KING. Due October 4 to McDonald Farms Pre Statesman. 6 of this heifer's 7 nearest dams have been classified—ALL WERE EXCELLENT.

HER EXCELLENT DAM . . .

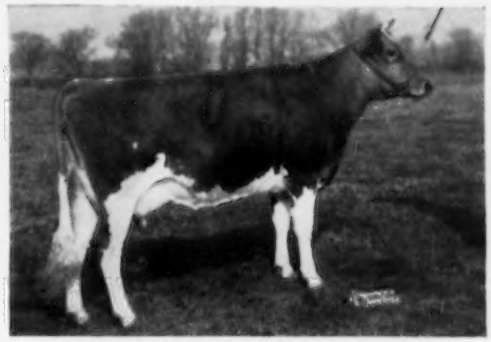

McDONALD FARMS FORE MIRIAM
EXCELLENT '52; $10,000
10557—636—Jr2, 13541—801—Sr3C
Sired by a full brother to 3 EXCELLENTS and out of an EXCELLENT.

TO THE CONVENTION SALE . . . WYNO BELLE CRYSTINE — Born February 2, 1954
1st Jr. Yrlg., Pa. Judging Conference, 1955.
Sire: Coldspring's B. R. MAY KING Dam: Wyno Beau's Crystabel (VG), 11980—610—Jr2C
Due May 23 to Wandamere Petrissa's Prince, Res. All-American, 1954

HER SIRE'S FULL SISTER

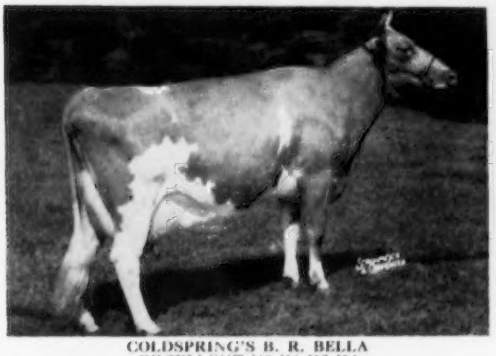

COLDSPRING'S B. R. BELLA
EXCELLENT '49 '51 '52 '54
18896—905—5yrsC
Sire: Coldspring's Beauty's Romulus
Dam: Coldspring's Hardwick's Beauty (E)
17614—824—6yrs
Also full sister to Sire of Mirial (above).

HER DAM'S ¾ SISTERS

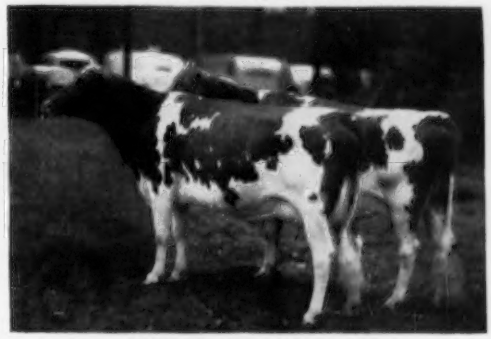

WYNO SAINT'S DORCAS (VG)
1st 2-year-old, Pa., Md., 1955. On test.
WYNO SAINT'S DORIS (VG)
12982—687—Sr2C. 1st Produce, Md., 1955.
This has been a very strong breeding family. Crystine should do likewise.

TO THE EASTERN GUERNSEY SALE . . . WANDAMERE VERNER'S BONA — Born March 2, 1954
Sire: Wandamere Doug's Verner
Due September 3 to McDonald Farms Pre Statesman

HER DAM

BONA OF CHICONA
VERY GOOD '50. 15066—713—5yrsC. One daughter VG with 16731—774—Jr4. Several very successful sons in service in the West.

HER SIRE'S SISTERS

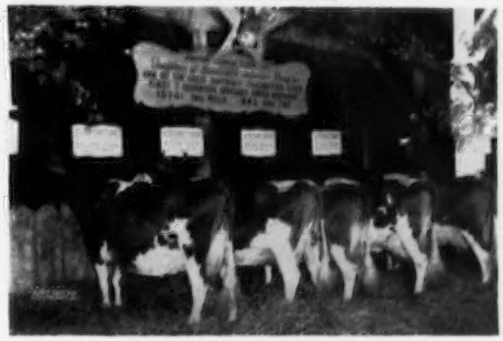

Get of WANDAMERE AUBURN'S DOUGLAS
Sisters to Jingle, dam of Defender
Jingle on the opposite page.

WYNO FARMS ● On U. S. Route 220 ● **MUNCY, PA.**

HOMINY HILL Farms · GUERNSEY CATTLE

HENRY D. MERCER, Owner
HARVEY C. DREIBELBIS, Manager

Telephone:
FREEHOLD 8-2072 (Day)
FREEHOLD 8-0295 (Night)
PETER KEARNS, Herdsman

"Fully Accredited"

Colts Neck, N.J.

CONSIGNED

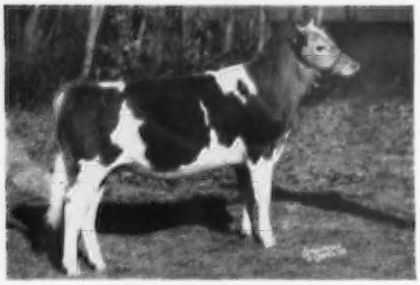

HOMINY HILL TRAVELER
Born March 19, 1955
Sire: **Hominy Hill Coronation Prince**

We are consigning to the
SEVENTH GUERNSEY SIRE SALE
May 3, 1956
Eastern States Exposition Grounds
Springfield, Mass.

HOMINY HILL TRAVELER, an outstanding son of HOMINY HILL CORONATION PRINCE, the sire of the Champion of Champions, Hominy Hill Prince's Harp, 16739—*1017—Jr2—365C—3x (National Record), highest Jr. 2-year-old record of any breed, 15552—934—Sr4—305C—3x (pending), National Record. PRINCE'S first 9 daughters average 14242—769—all 2-year-olds except one. TRAVELER is out of our distinguished STARLIGHT family.

Traveler's Dam

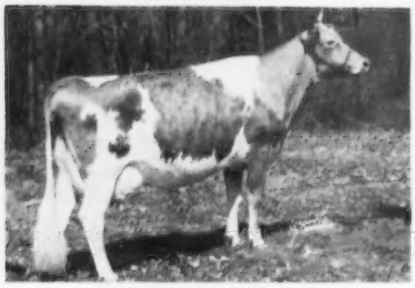

HOMINY HILL TWILIGHT
10856—585—Jr2—365C—3x, 12860—657—Sr4—365—3x, 15483—834—6yrs—365—3x (pending). Dam of Hominy Hill Tradition, sold for $2,200, full brother to Hominy Hill Traveler. 1 AR daughter, 1 PR son. Sire: Fairlawn Peerless Dictator, AR.

Traveler's Maternal Granddam

HOMINY HILL MOONLIGHT (Excellent 7 times)
13603—752—Jr2—365—3x, 14257—809—6yrs—365C—3x, 13412—746—8yrs—365C—3x. Sold for $9,600 in 1948. 2 AR daughters, 1 PR son, 3 breeding sons. Sire: Riegeldale Coronation King, AR

HOMINY HILL MOONLIGHT is out of MEADOW-GOLD STARLIGHT, Very Good '48, 8338—484—Jr3—305—2x, 12916—760—6yrs—365—3x; 2 AR daughters (one more on test), 3 PR sons, including Hominy Hill Statesman, sire of two Class Leader daughters, and Hominy Hill Supreme (full brother to MOONLIGHT) that has sired great type and production. One of Supreme's daughters recently was Grand Champion at the Penna. Farm Show.

Seven-eighth sisters to TRAVELER

HOMINY HILL R. MOONLIGHT ($2,000)
12606—632—Sr2—365—3x (pending)
Sire: Hominy Hill Rose King
Dam: Hominy Hill Twilight

HOMINY HILL R. K. TWINKLE (at Hominy Hill)
5002—264—Sr2—305—3x in 134 days
Sire: Hominy Hill Rose King
Dam: Hominy Hill Twilight

For more information write to **DUNN, HARWOOD & CRABTREE, Cordaville, Mass.**

We are also consigning to the EASTERN STATES BRED HEIFER SALE, May 3, 1956, a beautiful and most promising heifer sired by HOMINY HILL CORONATION PRINCE, out of our LULE BELLE Family. Due to calve May 29, to the service of HOMINY HILL CHAMPION, AR, son of RIEGELDALE CORONATION KING out of HOMINY HILL BETTY, Excellent, *18094—*924—Jr2—365C—3x (National Record for 5½ years), 17593—891—Sr3—365—3x.

HOMINY HILL

CONSIGNED

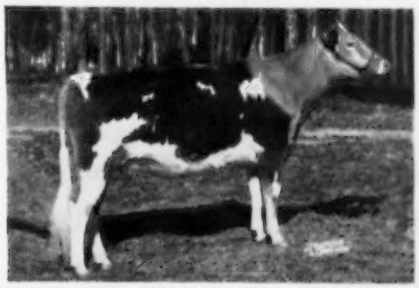

HOMINY HILL PRINCESS LUMA (Vaccinated)
Born November 14, 1953

Luma's Dam

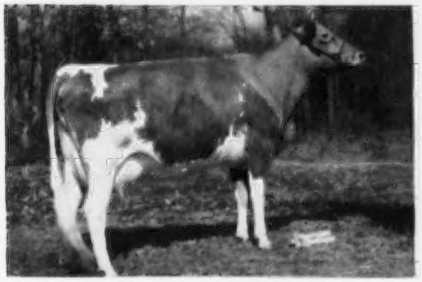

HOMINY HILL KING'S LULU
12051—690—Sr2—365C—3x, now on retest milking 58 lbs. on 2x. Sire: Coronation King of Pine Manor. Dam: Meadow Spring Lulu (VG), 10037—590—Jr2—305C—2x (former Class Leader), 15492—919—Sr4—365—3x; 6 AR daughters, all over 600 lbs. fat.

Luma's Sire's Dam

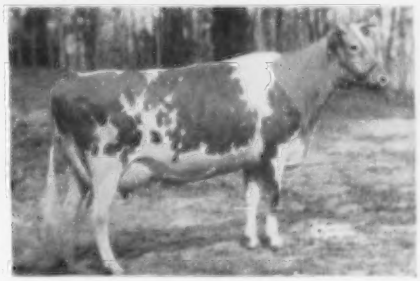

MEADOW-GOLD PRUDENCE (Excellent)
18037—1017—6yrs—365C—3x (former Class Leader). 3 AR daughters, 2 AR sons. Dam of: HOMINY HILL CORONATION PRINCE.

Two of LUMA'S Dam's Maternal Sisters

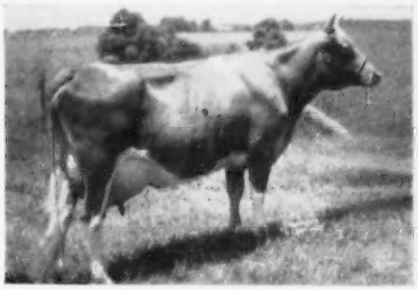

HOMINY HILL POLLYANNA
15201—851—Jr2—365C—3x (former Class Leader)
Full sister-in-blood to Hominy Hill Lois, 16410—812—Sr4—365C—3x.
Sire: Fairlawn Peerless Dictator, AR

HOMINY HILL LUELLA (VG) $2,500
12101—710—Jr2—365—3x. 3 AR daughters, 2 with over 700 lbs. fat, 1 a Class Leader.
Sire: Hominy Hill Emory, AR

Two Paternal Sisters to LUMA and TRAVELER

HOMINY HILL PRINCE'S SUNNY
*14363—*740—Jr2—305C—3x (Class Leader)
17235—*972—Sr3—365—3x (pending). *Should be a Class Leader
Dam: Hominy Hill Sunny

Champion of Champions

HOMINY HILL PRINCE'S HARP
16739—*1017—Jr2—365C—3x (National Record). Highest Jr. 2-year-old cow of any breed. 15552—*934—Sr4—305C—3x (pending).
*National Class Leader. Dam: Hominy Hill Harp

WESTERN GLOW FARMS, Inc.

HOME OF WORLD'S RECORDS AND CLASS LEADERS

T.B. AND BANG'S FREE

RT. 1, BOX 112 ✦ BOW, WASH.

FRIEDRICHS BROS., OWNERS

Again We Take Great Pride in Presenting Our Consignments To The 1956 Eastern Spring Sales

31st GUERNSEY SALE, May 12, 1956—Trenton, N. J.

Due to freshen at sale time.

A BEAUTIFUL FORCASTER DAUGHTER

(1) **WESTERN GLOW F. ELECT DUCHESS**
Born November 4, 1952
8917—413—Sr2—305C—2x (pending)

ALSO HER MATERNAL SISTER

(2) **WESTERN GLOW D. DUCHESS**
Born August 19, 1951
Sire: Northern Prince Douglas
Bred March 3, 1956 to McDonald Farms Pre Kelvin.

McDONALD SALE — May 14, 1956 — Cortland, N. Y.

McDonald Farms ..SALE.. CORTLAND NEW YORK MAY 14 1956

(1) **EL RAY GLORY'S PERL,** born February 13, 1947
Fresh April 2, 1956
A real dairy cow with enormous scale and individuality.

(2) **WESTERN GLOW MIRACLE,** born January 2, 1954
Bred January 29, 1956 to Northern Prince Douglas.
Her dam, CASCADE MIRACLE (E '50 '54), 11620—634—C, still going strong and will be 20 years old next December.
Her sire, WESTERN GLOW LOU'S ROYAL, is sire of Brockwell Royal Faith—top cow at 1954 McDonald Sale at $11,000.

CONVENTION SALE — May 8, 1956 — Lancaster, Pa.

(1) **WESTERN GLOW F. MURIEL** (VG '54 '55), born October 2, 1951
Fresh March 19, 1956. 9827—437—Jr2—305C—2x, 10249—481—Jr3—305C—2x

(2) **WESTERN GLOW F. MARCELLA,** born February 19, 1954
Bred November 27, 1955 to Nyala Proud Boy.
Her dam, ROYAL MARTHA OF ALDARRA (E twice)
12236—582—Sr3—305C—2x, 13392—694—5yrs—305C—2x

EASTERN GUERNSEY SALE — May 11, 1956 — Trenton, N. J.

(1) **EDGEFIELD KENYON'S ROSEATE,** born April 24, 1953
Bred November 30, 1955 to Northern Prince Douglas. On test, 6252.2—338.6—Jr2—205—2x.
Bred to meet calving requirements.
Sire: DOUGLASTON BARON KENYON
Dam: FRITZLYN KING'S VAL ROSEATE, 13969—668—Jr4—365C

We are Consigning Our Pride and Joy

Western Glow Martha May

Born November 26, 1951
3yrs—E-E-VG-VG-E-E-VG-E-E-E-VG-**E '55**
9331—501—Jr2—HIR—305C—2x

To the McDONALD FARMS SALE — May 14, 1956 Cortland, N. Y.

Her Dam

Classified
VG
Three Times

Records
11611—539—Jr2—305C—2x
13839—628—Jr4—305C—2x

WESTERN GLOW MARTHA
Topped 1945 Pacific Northwest Sale at $7,500

Here is an **Opportunity to Buy** One of the MOST ADMIRED young cows from the West Coast.

She is out of the GREAT BROOD cow, Western Glow Martha, and sired by Big Ben of Aldarra (Western Glow May's Royal—Benoni of Aldarra).

Maternal Sisters to MARTHA MAY

Western Glow Marcella (VG '48)
*14562—*765—Sr3—365C—2x
Class Leader 3rd fat, 8th milk
Sold for $3,000 to Golden Butte Guernsey Farm, Gridley, California.

Western Glow Royal Levity (VG 3 times)
12268—664—Jr3—365
14107—770—Sr4—365C
Sold for $3,000 to McDonald Farms

Royal Martha of Aldarra (E twice)
12236—582—Sr3—305C—2x
13392—694—5yrs—305C—2x
Owned by Western Glow Farms, Inc.

Sequoia of Aldarra (E '53)
10864—455—Sr2—365C—2x
Sold for $2,500 at 10 mos. of age to Dr. Eldridge at Washougal, Wash.

Martha May of Aldarra
8581—420—Sr2—305—2x

T. B. and Bang's Free

JAMES P. OLSON, Owner

MT. VERNON, WASH.

River Road Farm

YELLOW CREEK MEADOW FARMS

We Finally Let Johnny Merryman Have Another Great Cow For—

THE GUERNSEY SALE, May 12, 1956, Interstate Fairgrounds, Trenton, N. J.

REMEMBER HARMONY TOPPED LAST YEAR'S SALE

YELLOW CREEK SUPREME MAIDY

Born February 26, 1953

Classified Very Good 1955 as 2-year-old.

11726—*660—Jr2—HIR—365C—2x (pending)

Class Leader 7th place in fat.

1st prize 2-year-old at Goshen. Member 1st Produce and Get of Sire, Elkhart County Dairy Show, 1955.

Sire: **YELLOW CREEK JEWEL SUPREME**

9 daughters classified, 7 Very Good, 2 Desirable.

7 daughters	7 records	12346	5.1	625
7 dams	18 records	10067	5.3	538
	Difference	+2279	—.2	+87

A son of Yellow Creek King's Emblem out of Yellow Creek Supreme's Jewel, 15033—783—5yrs—365C—2x.

Dam: **YELLOW CREEK GYPSY MAID,** E '55

11841—610—Jr2—365C—2x

12306—653—Jr2—DHIA

11838—642—Sr2—HIR—365—2x

Gypsy Maid is by Mulhocaway Rosenkavalier, AR, sire of Yellow Creek Rose Harmony, E '54 '55, Res. All-American 3-year-old, 1955, sold in The Guernsey Sale, 1954, $10,600 to Lakewood Farms.

MAIDY WILL SHOW AND MILK, TOO.

VISITORS ALWAYS WELCOME

T. B. and Bang's Accredited

YELLOW CREEK MEADOW FARMS **R. D. 3 — Goshen, Indiana**

Where Production And Type Are A "Must"

Why Not Add A Little BUTTERFAT To Your Herd

MR. AND MRS. OSCAR R. WEAVER — Phone Wakarusa 704-R

Plan to Visit...

PENNSYLVANIA HERDS IN 1956

SPECIAL BROCHURE

in recognition of

79th Annual Meeting

of

The American Guernsey Cattle Club

and

Silver Anniversary

of the

Pennsylvania Guernsey Breeders' Association

•

DIRECTORY 1956

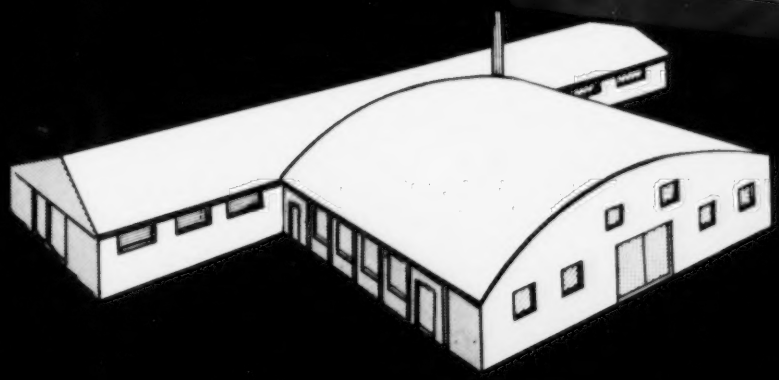

A Bull Is Expected To Sire No More Than His Inheritance

When considering your next herd sire, check seriously the depth of breeding, production and classification behind the two bulls that head our breeding program.

COLDSPRING'S BEAUTY'S VALOR

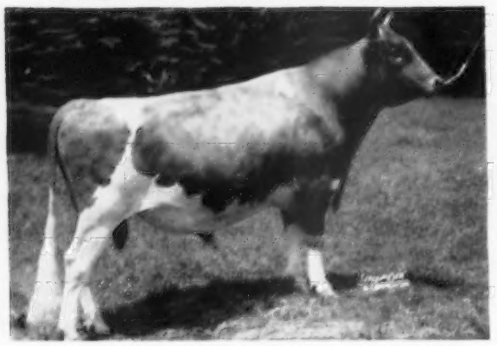

1st Aged Bull, Sr. and Gr. Ch., Pa. G. S., 1951

Sire: **COLDSPRINGS IRIS' VALOR**
Full brother to
COLDSPRING'S B. R. IRIS, E '54
14610—631—Jr2, *19488—*1019—Sr3C
18443—867—Sr4

His Dam — Excellent '47 '48

VALLEVUE BUTTERFAT BEAUTY
11994—619—GG, 16578—831—A, 18914—937—AA
7 daughters, 4 E, 2 VG.

Sire: **HILLTOP BUTTERFAT**
Dam: **VALOR'S BEAUTY**, Gr. Ch., Md., Ill., 1934; 1st 2 Yrs., Ohio, E.S.E., Trenton, Md., 1934, winning over Mary Lilian.

The sire of Coldspring's Beauty's Valor is a son of Coldspring's Romulus' Iris, VG '47 '49, 16025—746—FF, 18738—869—Sr4C, and a full brother to Coldspring's B. R. Iris, E '54, with 18443—867—Sr4, *19488—*1019—Sr3C.

The dam of Beauty's Valor, Old Beauty — well, I don't think we have to say very much about this cow, for the Guernsey world knows this cow as well as their A, B, C's. She has no equal in production with classification, she being Excellent and having 4 Excellent daughters that average 849 lbs. fat. No other cow of the breed comes near this performance.

COLDSPRING'S B. R. DEFENDER

Sire: **COLDSPRING'S BEAUTY'S ROMULUS**
1st Bull Calf and Jr. Ch., 1952 Pa. G. S.

His Dam — Excellent '47 '48 '49

DOTTY OF WEST SIDE FARM
19282—929—Sr4, 25338—1329—11yrs
Dam of two daughters

Sire: **McDONALD FARMS DESIGNER**
A son of Foremost Prediction

Dam: **DARETHA,** 10034—527—5yrs—305 days DHIA

The sire of Defender, Coldspring's Beauty's Romulus, has four Excellent sisters that average 16277 Milk, 827 Fat. He is the sire of four Excellent daughters that average 837 lbs. Fat.

The dam of Defender, Old Dotty, is the highest producing Guernsey cow in the world in fat and second in milk. She has two daughters — Coldspring's Dotty, with 15064—696—Jr2—365, and Coldspring's Noble's Dotty, with 13912—638—Jr2—365C.

WHERE COULD YOU FIND SIRES WITH MORE OUTSTANDING PRODUCTION AND TYPE?

Yes, consider depth of breeding, seriously check production and classification, and you'll be thinking of Coldsprings.

FOR A STRONGER FOUNDATION ADD SOME BEAUTY

COLDSPRINGS FARM

SUGARLOAF, PENNSYLVANIA
HAZLETON, PENNSYLVANIA

Accredited for Bang's 57 . . . Accredited for T. B.
Est. S. C. PRICE, Owner
Phone Conyngham Sunset 8-5331

JAMES STRADNICK, Herd Manager
Phone Conyngham Sunset 8-5333

FACTS AND FIGURES TELL THE STORY

COLDSPRINGS FARM bred bulls are siring production.

COLDSPRING'S NOBLE'S FAVOR

Born November 4, 1946

18 daus.	37 rec.	10280 M	5.13%	527 F
18 dams	70 rec.	9933 M	4.82%	479 F
Difference		+347 M	+.31%	+48 F

Classified Daughters: 11-VG, 5-D, 3-A

COLDSPRING'S HARDWICK'S BEAU

4 PR sons, 25 AR daughters, all over 500 lbs. fat.
The 20 daughters' 23 records average 12350—619

17 daus. av.	10722 M	536 F
17 dams av.	9940 M	507 F
Increase	+782 M	+29 F

COLDSPRING'S B. R. KILROY

Born July 19, 1949

5 daus.	6 rec.	8286 M	4.4%	367 F
5 dams	13 rec.	6458 M	4.8%	313 F
Difference (5-1-4)		+1828 M	−.4%	+54 F

COLDSPRING'S NOBLE'S FAVORITE

Born December 21, 1948

11 daus.	11 rec.	10007 M	4.7%	472 F
9 daus.	9 rec.	10278 M	4.7%	481 F
9 dams	19 rec.	8541 M	4.9%	418 F
Difference (7-3-5)		+1737 M	−.2%	+63 F

COLDSPRING'S BEAUTY'S ARCHER

248 daus.	415 rec.	7882 M	4.8%	381 F
All Artificial				
34 daus.	39 rec.	8219 M	4.9%	400 F
34 dams	94 rec.	7651 M	4.8%	365 F
		+568 M	+.1%	+35 F

COLDSPRING'S COUNT STERLING

134 daus.		7774 M	4.9%	384 F
Artificial daughters				
20 daus.	30 rec.	9783 M	5.1%	498 F
20 dams	24 rec.	9408 M	4.8%	448 F
		+375 M	+.3%	+50 F

COLDSPRING'S B. R. STRONGHEART

11 daus.	42 rec.	9736 M	4.6%	450 F
11 dams	24 rec.	9594 M	4.9%	470 F
		+142 M	−.3%	−20 F

COLDSPRING'S BEAUTY'S COUNT

13 daus.	18 rec.	10459 M	4.9%	516 F
13 dams	38 rec.	8396 M	4.9%	413 F
		+2063 M		+103 F

COLDSPRING'S HARDWICK'S ROYAL

179 daus.	443 rec.	7780 M	4.8%	377 F
Artificial Daughters				
43 daus.	56 rec.	8377 M	4.9%	411 F
43 dams	49 rec.	8042 M	4.9%	394 F
		+335 M		+17 F

COLDSPRING'S ROMULUS VICTORY

Born April 24, 1943

11 daus.	24 rec.	8722 M	4.6%	404 F
8 daus.	17 rec.	9083 M	4.7%	423 F
8 dams	19 rec.	7494 M	4.6%	343 F
Difference		+1589 M	+.1%	+80 F

COLDSPRING'S NOBLE'S LEADER

47 AR daughters
Dam—Daughter Comparison

13 daus. av.	8818 M	4.8%	419 F
13 dams av.	8010 M	4.7%	377 F
Diff. (11-8-10)	+808 M	+.1%	+42 F

COLDSPRING'S B. R. CHIEF

U. S. D. A. Proved Sire

21 daus.	28 rec.	8730 M	4.9%	430 F
12 daus.	12 rec.	9238 M	4.9%	454 F
12 dams	54 rec.	7614 M	5.1%	387 F
Difference		+1624 M	−.2%	+67 F

COLDSPRING'S NOBLE'S ROMER

Born January 15, 1947

6 daus.	7 rec.	7901 M	4.9%	389 F
5 daus.	6 rec.	8054 M	4.9%	397 F
5 dams	9 rec.	7900 M	4.5%	358 F
Difference (2-4-3)		+154 M	+.4%	+39 F

COLDSPRING'S ROMULUS KEYSTONE

Born May 30, 1946

12 daus.	21 rec.	9185 M	4.6%	425 F
12 dams	50 rec.	7787 M	4.5%	348 F
Difference (9-9-9)		+1398 M	+.1%	+77 F

Sons of our present sires should perform likewise in your herd.

FOR A STRONGER FOUNDATION ADD SOME BEAUTY

COLDSPRINGS FARM

Accredited for Bang's 57 . . . Accredited for T. B.
Est. S. C. PRICE, Owner
Phone Conyngham Sunset 8-5331

SUGARLOAF, PENNSYLVANIA
HAZLETON, PENNSYLVANIA

JAMES STRADNICK, Herd Manager
Phone Conyngham Sunset 8-5333

LAKE LOUISE FARM

DALLAS, PENNSYLVANIA

Owner
RAYMOND GOERINGER

Herdsman
K. WENDELL CONKLIN

Field Manager STEWART DeGRAW

Telephone Centermoreland 7131

Lake Louise King's Lindy (E)
12324—695—Jr2—365C
11339—603—Jr4—365
in 262 days
(L)

Douglaston Baroness Cora (E)
12235—654—Jr2—365
(R)

Brockwell Royal Faith (E)
17752—918—6yrs—365C (pending)
(K)

Lake Louise King's Cherub
(VG)
11999—590—Jr2—365C
10431—534—Sr4—365 in 192 days
(D)

Lake Louise Coronation Queenie (VG)
15306—882—Jr2—365C
12086—664—Sr3—365 in 258 days
(D)

Lake Louise King's Cedar (VG)
15790—805—Jr2—365C
(D)

Would a son of one of these cows fill your herd sire needs?

We have listed in the key, on the opposite page, the bulls these cows are in calf to.

Pedigrees and information will gladly be furnished should any of these prospective calves interest you.

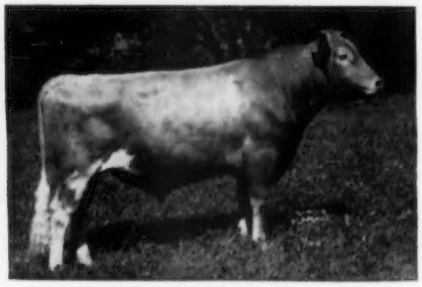

LAKE LOUISE CORONATION KING
Sire: Gardenville Coronation Prince
Dam: Douglaston King's Charlotte
19751—988—AA

Lake Louise King's Denise
(VG)
17416—817—Jr2—365
13372—730—Sr3—365 in 252 days
(H)

Lake Louise King's Rolanda
(VG)
16972—818—Jr2—365
13612—586—Sr3—365 in 253 days
(L)

Lake Louise Superb's Patti
(VG)
17009—854—Sr3—365C
(K)

LAKE LOUISE FARM

DALLAS, PENNSYLVANIA

Owner
RAYMOND GOERINGER

Herdsman
K. WENDELL CONKLIN

Field Manager STEWART DeGRAW

Telephone Centermoreland 7131

Villa Crest Helena (E)
13606—751—6yrs—365C
(L)

Imp. Lake Louise Princess May (E)
13192—521—9yrs—305C—3x
(K)

Riegeldale Ben's Dimple (E)
15366—831—5yrs—365C
(K)

Lake Louise Anthracite's Patsy (VG)
18631—939—6yrs—365C
(M)

(K) Lake Louise Coronation King
(s) Gardenville Coronation Prince
(d) Douglaston King's Charlotte

(L) Western Glow Lou's Royal
(s) Western Glow May's Royal
(d) Western Glow Butterfat Lou

(D) Westlynn Norlad's Dancer
(s) Westlynn Norlad
(d) Westlynn Dolly Dimple

(H) Lake Louise Rose Hollistar
(s) Pine Manor Rose King
(d) Rockingham Refresh

(R) Lake Louise May Rose King
(s) Pine Manor Rose King
(d) Imp. Lake Louise Princess May

(M) Western Glow Marymost
(s) Western Glow Treasure
(d) Western Glow Marion

WESTERN GLOW LOU'S ROYAL
Sire: Western Glow May's Royal
Dam: Western Glow Butterfat Lou
15017—715—7yrs—365C—2x

Imp. Lake Louise Petite Etoile (VG)
16361—759—6yrs—365
(K)

Rockingham Refresh (VG)
14131—781—Jr3—365
(K)

Villa Crest Valera (VG)
15265—703—7yrs—365C
(L)

Lake Louise Wistful (VG)
17255—772—Jr4—365C
(K)

Villa Crest Lovely (VG)
12996—719—Sr4—305C—3x
(H)

CORONETS ——— CHARLOTTES

Plus the Best of Island Breeding

ACCREDITED

NEGATIVE

SAINT'S LINDA
EXCELLENT '54 '55
13859—671—Sr3C
(pending)
1st 2 Yrs., Res. Ch., Topsfield, 1954. 1st 3 Yrs., Pa., Md., Res. Ch., Pa., 1954. 1st Produce, Pa., 1954, 1955. Md., 1954
2 sons in service

SAINT'S BONSTA
VERY GOOD '54 '55
11963—639—Jr2
Retest: 4476—235—Sr3 in 85 days.
(Full sister to Linda)
2 full brothers in service

SAINT'S BONNIE
VERY GOOD '54 '55
10075—520—Jr2C
(made on show circuit)
Starting retest
4th 2 Yrs., Pa., 1954
1st Produce, Pa., 1954, 1955, Md., 1954. (Full sister to Linda & Bonsta). 2 full brothers in service

SAINT'S ROSANN
VERY GOOD '55
12319—700—Jr2
(pending)
2nd 3 Yrs., Pa., 1955
1 son in service

SAINT'S PANSY
VERY GOOD '55
12584—654—Jr2C
(pending)
1 son in service

SAINT'S CYNTHIA
(Not classified as yet)
12735—628—Jr2
1 son in service

SAINT'S DORCAS
VERY GOOD '55
On test in Canada
1st 2-year-old, Pa., Md., 1955
1st Produce, Md., 1955

SAINT daughters...

The test of a great sire is in his progeny. Pictured here are a number of daughters of our WYNO BEAU'S SAINT bull. These are not all of them by any means, for space requirements naturally limit this presentation.

This group will serve to give the interested breeder a general impression of the kind of daughters SAINT is siring. They are big and open with a lot of dairy character and quality. He is doing a top job on rumps and legs — a sample of the udders he is siring is shown opposite. Two other unusual qualities his daughters have displayed are the ability to continue to grow after coming into milk along with a marked persistency of production. The daughters pictured here are all young cows—they are the kind that encourage the expectation of great individuality at maturity.

SAINT'S Get of Sire was undefeated the past two show seasons against strong competition at both the Pa. and Md. State Shows.

To date, 11 daughters have been classified with 2 EXCELLENT, 7 Very Good, 2 Desirable. Several others that we have seen in other herds, including one of the present Desirables, should easily go into the higher brackets.

WYNO FARMS

Aiming At Perfection

ALVIN R. BUSH
ALVIN C. BUSH

MUNCY, PA.

SAINT udders . . .

On this page are shown a group of udders sired by SAINT. This is one department of vital concern to any breeder when selecting a herd sire. A hint at the general conformation a bull's daughters will attain can be gotten at a fairly early age. But the proof of his udder-siring ability cannot be determined for a good three years after he is placed into service. Therefore, in selecting a young herd sire prospect, it is imperative that he be chosen from a powerful udder-producing background.

On the evidence to date, we feel we can recommend SAINT sons out of our best cow families to do the job on udders, along with the other necessary characteristics that we all want in our young cattle.

We usually have available a few good SAINT sons and we welcome the opportunity of supplying information on them. We would like to suggest that you visit WYNO, or drop us a line outlining your requirements.

SAINT'S BONITA
EXCELLENT '54
9615—509—Jr2—305C
—3x
1st 2 Yrs., Best Udder, Res. Ch., Pa., 1953.
2 sons in service

SAINT'S CYNTHIA
(see opposite page)

SAINT'S BANIA
(Not classified as yet)
12271—657—Jr2

SAINT'S LINDA
(see opposite page)

SAINT'S GARNET
(Not classified as yet)
3924—180—Jr2 in 88 days

SAINT'S DORIS
VERY GOOD '55
12982—687—Sr2
1st Produce, Md., 1955

SAINT'S PANSY
(see opposite page)

WYNO FARMS

Aiming At Perfection

LEE YOST, Manager
Phone 63001
PENN YOST, Herdsman

On U. S. 220. Between Muncy and Montoursville, Pa.

PENNSYLVANIA

STATE DIRECTORY 1956

OFFICERS:

President
JAMES B. ROBERTSON
Paoli

Vice-President
ALVIN C. BUSH
Muncy

Secretary-Treasurer
FRANCIS L. FULTON
Pine Grove

Business Manager
WM. H. JUZI
Harrisburg

Northeastern Fieldman
JOHN F. BLYHOLDER, JR.
Camp Hill

Southeastern Fieldman
CHARLES VAN HORN
Lansdale

Golden Guernsey Representative
LLOYD R. EYLER
Harrisburg

Western Representative
WADE WHITE
404 Coulter Bldg.
Greensburg

Cattle Superintendent
JOSEPH G. REESE
Lancaster Sales Pavilion
Phone 4-2721

A Message From Our President

JAMES B. ROBERTSON, Paoli, Pa.

We have no yardstick laid off in inches to measure a breed organization's progress. Volume in numbers or dollars is gratifying in a material sense, but in no way measures the thought and effort expended within an association to create a better Guernsey cow for the dairyman, which is the only true measure of durable accomplishment. As a responsible officer of the Pennsylvania Guernsey Breeders' Association, the most gratifying reward that comes to us is the ever-increasing evidence by a word here and an action there, that individuals in this organization are thinking in terms of enduring progress. That this will be evident to the national Guernsey fraternity in years ahead is assured.

We can, therefore, without reserve, recommend to you, when in need of Guernsey milk or Guernsey cattle, that you have a good look at Pennsylvania Guernseys through the business staff of this organization.

We Present A Review Of Our Activities, Officers, Memberships, Committees, And Program Of Work.

DIRECTORS — DISTRICTS AND COUNTIES

Dist. 1. Raymond Goeringer, Dallas. Carbon, Lackawanna, Luzerne, Monroe, Pike, Susquehanna, Wayne and Wyoming Counties.

Dist. 2. Alvin C. Bush, Muncy. Bradford, Clinton, Lycoming, Potter, Sullivan and Tioga Counties.

Dist. 3. James D. Berry, Jr., Titusville. Cameron, Crawford, Elk, Erie, Forest, McKean, Mercer, Venango and Warren Counties.

Dist. 4. C. Eugene Harding, Brookville. Armstrong, Beaver, Butler, Clarion, Indiana, Jefferson and Lawrence Counties.

Dist. 5. Daniel Tau, Washington. Allegheny, Fayette, Greene, Washington and Westmoreland Counties.

Dist. 6. Eugene Hege, Fayetteville. Adams, Cumberland, Franklin, Juniata, Mifflin and Perry Counties.

Dist. 7. Robert Neff, Alexandria. Bedford, Blair, Cambria, Centre, Clearfield, Fulton, Huntingdon and Somerset Counties.

Dist. 8. Kermit L. Witmer, Dalmatia. Columbia, Montour, Northumberland, Snyder and Union Counties.

Dist. 9. Francis L. Fulton, Pine Grove. Berks, Dauphin, Lebanon and Schuylkill Counties.

Dist. 10. Alva Long, York. Lancaster and York Counties.

Dist. 11. J. B. Robertson, Paoli. Chester, Delaware and Philadelphia Counties.

Dist. 12. Ellis Anders, Lansdale. Bucks, Montgomery, Lehigh and Northampton Counties.

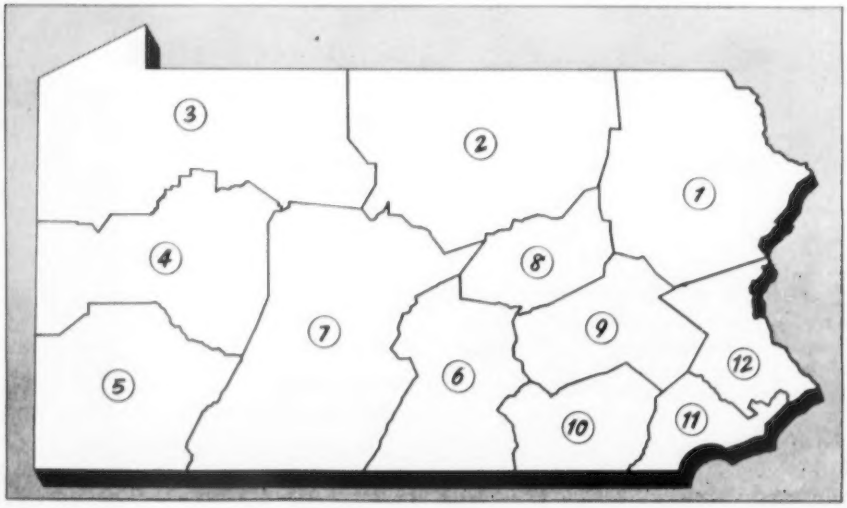

COMMITTEES

Much responsibility for the direction of the activities in the State Association has been delegated to the various committees. Members of these Committees are appointed from year to year by the President of the Association, and meetings are held at intervals throughout the year, either jointly with the Board, or individually. The Business Manager is instructed of the findings of these committees, and his activities are guided accordingly.

President, James B. Robertson, Paoli, Pa., appointed the following members to the standing committees for the year 1956 . . .

CATTLE SALE COMMITTEE

Henry T. Child, West Chester, *Chairman*

Clair Beatty, Indiana
Kenneth Berry, Chadds Ford
J. H. Bradshaw, Jr., Lahaska
Donald Brown, West Chester
Alva Long, York
S. C. Martin, New Geneva
Elmer Salisbury, Wrightsville
Robert Stevens, Tunkhannock

STATE COLLEGE COMMITTEE

S. C. Price, Hazleton, *Chairman*

Paul Gruber, Shippenville
D. A. Morrow, Tyrone
C. W. Hack, Berwick
Sam Yost, Stillwater

COMMITTEE TO COUNCIL FOR FARM ORGANIZATIONS

C. E. Cassel, Hummelstown
Wm. H. Juzi, Harrisburg

CATTLE SHOW COMMITTEE

Raymond Goeringer, Dallas, *Chairman*

Alvin C. Bush, Muncy
Leroy Campbell, Grove City
Francis L. Fulton, Pine Grove
Wm. K. Hepburn, Jr., Dalton
M. Ebert Rutter, York
Kermit L. Witmer, Dalmatia
Elmer Salisbury, Wrightsville

FARM SHOW DELEGATES

C. E. Cassel, Hummelstown
Francis L. Fulton, Pine Grove
Wm. H. Juzi, Harrisburg

YOUTH COMMITTEE

Gene Harding, Brookville, *Chairman*

Ellis Anders, Lansdale
Eugene Heck, Fayetteville
Robert Neff, Alexandria

SERVICES OF THE PENNSYLVANIA GUERNSEY BREEDERS' ASSOCIATION

IT Is Agent in Pennsylvania for Golden Guernsey, Inc.

Promotes the sale and advertising of Golden Guernsey Milk.
Inspects Golden Guernsey Milk producers and advises on quality control.
Gives legal protection to the name "Golden Guernsey."
Spends thousands of dollars each year in the advertising of Golden Guernsey Milk in Pennsylvania.
Represents producers before Federal and State Milk Control Commission.
Publishes monthly the Pennsylvania Golden Guernsey News.
Furnishes a free banquet once a year to its members.
Directs its activities to the development and sale of purebred Guernsey cattle.
Assists breeders in development of good bloodlines.
Manages dispersals or consignment sales.
Sells and buys Guernseys at private treaty.
Assists County Guernsey Breeders' Associations in promotional activities.
Arranges for Field Days and Judging Schools.
Disseminates information about the breed.

AT YOUR SERVICE

The six fieldmen of the Association are ready and willing to assist any Guernsey Breeder or milk dealer anywhere in the State at any time with personalized service along the Guernsey or milk line.

The organization is a powerful factor in the dairy industry in Pennsylvania. Through the officers and fieldmen, interests of the Dairy Industry as a whole, and Guernseys particularly, are in good hands.

The membership at the present time is 1,430.

CALL UPON US

PENNSYLVANIA GUERNSEY BREEDERS' ASSOCIATION

601-605 Payne-Shoemaker Building, Box 491, Harrisburg, Pa.—CEdar Phone 4-4061, 4-4062, or 4-4063.
Sales Pavilion, 6 miles east of Lancaster. Phone Lancaster 2-9496 or 4-2721.
Western Pennsylvania Office, 404 Coulter Bldg., Greensburg, Pa.—Phone 4941.
For information about use of Western Sales Pavilion at Butler Fairgrounds, contact Greensburg Office.

A YEAR OF PROGRESS

The 1956 Directory of the PENNSYLVANIA GUERNSEY BREEDERS' ASSOCIATION lists the largest number of members, 1,423, of any Guernsey Association in the country.

The 1955 GOLDEN GUERNSEY Sales, 51,210,794 quarts, exceeds the goal we predicted for last year. Again more purebred Guernseys were registered and sold in Pennsylvania than in any other state in the Union.

THESE, I BELIEVE, ARE SOME OF THE REASONS FOR THIS:

1ST — A sound producer—dealer relationship, which recognizes the fact that both parties have a common interest—giving the consumers the highest quality product possible, and telling the public about this product through continued, logical, factual and attractive advertising.

2ND — During the last year, GOLDEN GUERNSEY dealers and the State Association have spent more money to tell the story to the consumers than ever before. In addition, many producer groups contributed to this advertising fund through a voluntary checkoff.

3RD — Years of experience have taught us how to use this money most effectively. The route salesman, in the final analysis, is the man who clinches the sale. He must know the GOLDEN GUERNSEY story and expects to get paid for his special efforts.

4TH—The careful management of the Association's funds through the years has built a reserve which can back substantial promotion at the right time, at the right amount.

5TH — The freedom of action given to your Business Manager by the Board of Directors, enables us to seize an opportunity at the right moment, and put the wheels in action to pull the load before it's bogged down with red tape.

6TH — We have an expertly trained staff who knows its job, and is willing to stick to it to see it through.

7TH — Our members are interested in the program as a whole, and many, many of them, when called upon, have sacrificed possible monetary gains for the good of the group as a whole, and for a sound program for the future.

8TH — We have made mistakes and will make them in the future, but they are honest mistakes and we hope to profit by them. Our industry faces a most uncertain and critical future. We pledge our undivided attention to all phases of our members' interests, realizing we're all better off to stand together than to stand alone.

WILLIAM H. JUZI, *Business Manager*

Advertisers' Index — Pennsylvania Directory

Applebrook Farm (Chester Co.) 34, 35
Avalong Farm (York Co.) 26

Berks County G. B. A. 54
Biever Farms (Berks Co.) 24, 25
Bird Haven Farm (Open Territory) 72
Bonnie Lea Farm (Lancaster Co.) 32
Breezy Inn Farm (York Co.) 46
Brightside Farm (Chester Co.) 46
Brookside Farm (Capital District) 32

Celebrity Farms (Bucks Co.) 68
Chandew Farm (Chester Co.) 72
Charmel Farm (Westmoreland Co.) 58, 59
Coldsprings Farm (Northeastern) II. Cover, 1
Coskery Guernsey Farms (Montgomery Co.) 50
Crumdale Farm (Chester Co.) 37

Dumar Farm (Northeastern) 67
Dupes, Walter K. (Lancaster Co.) 62

East Malta Farm (Northumberland Co.) 48
Elm Grove Farm (Bucks Co.) 28, 29
Endovale Farm (Bucks Co.) 64
Evergreen Farms (Bucks Co.) 57
Evergreen Stock Farm (Washington Co.) 71

Fair Field Farm (Lancaster Co.) 72
Fairview Farm (Berks Co.) 74
First Pennsylvania A. B. C. (Northumberland Co.) 51
Friendship Hill Farm (Fayette Co.) 44, 45
Fritzlyn Farms (Bucks Co.) 38, 39

Grayce Farms (Northeastern) 80, III. Cover
Green Hills Farm (Bucks Co.) 54
Green Meadows Farm (Lancaster Co.) 70
Gruber Farms Dairy (Clarion Co.) 75
Gwynllan Farm (Montgomery Co.) 36

Har-Len Farm (Lancaster Co.) 71
Hemlock Hill Farm (Bucks Co.) 62
Highland Farms (York Co.) 72
Hill Girt Farm (Chester Co.) 60, 61

Jey Hill Farm (Bucks Co.) 66

Kerest Farm (Northumberland Co.) 79
Kimberton Farms (Chester Co.) 33

Lake Louise Farm (Northeastern) 2, 3
Laurel Locks Farm (Chester Co.) 47
Lebanon Valley Farms (Berks Co.) 74
Lieblund Farm (Columbia Co.) 27
Lindendell & Nivendel Farms (Chester Co.) 42
Liseter Farm (Chester Co.) 78
Llan Fair Farms (Berks Co.) 21
Lone Oak Farm (Washington Co.) 40
Long Lane Farm (Bucks Co.) 32

Maple Lane Farm (Bucks Co.) 49
Maplevale Farm (Jefferson Co.) 68
Maridean Farm (Northeastern) 32
Maywood Farm (Columbia Co.) 41
Meadow Creek Farm (Chester Co.) 52
Meadow-Wood Farm (Berks Co.) 55
Meetinghouse Lane Farm (Chester Co.) 42
Mercer Co. G. B. A. 62
Mid-Cutstraw Farm (Chester Co.) 42
Montcalm Farms (Chester Co.) 42
Montgomery Co. G. B. A. 70
Mordele Farms (Bucks Co.) 64

NEPA A. B. Co-Op (Northeastern) 63

Oakryn Farm (Lancaster Co.) 32
Oakwood Farm (Columbia Co.) 72
Osborne Hill Farm (Chester Co.) 30, 31

Partridge Hall Farm (Bucks Co.) Insert
Pennsylvania G. B. A. 6-19
Pequea Farm (Lancaster Co.) 32
Pequea Valley Farm (Lancaster Co.) 40
Pin Oaks Farm (Chester Co.) 53

Quarry Valley Farm (Bucks Co.) 69

Rhoadsacres (Lancaster Co.) 40
Rutter Brothers (York Co.) 43

Shadow Brook Farm (Northeastern) 79
Silver Lake Farm (Montgomery Co.) 53
Southeastern Penna. A. B. C. (Lancaster Co.) 73
Spar Hill Farm (Chester Co.) 65
Springhead Farm (Chester Co.) 52
Spring Locke Farm (Montgomery Co.) 48
Sunset View Farm (Bucks Co.) 32

Three Pines Farm (Bucks Co.) 40
Tohickon Creek Farm (Bucks Co.) 72

Valley View Farm (Lancaster Co.) 32

Walnut Grove Farms (Lancaster Co.) 66
Western Pennsylvania A. B. C. (Clarion Co.) 76, 77
Westmoreland Co. G. B. A. 56
Whitebry Guernseys (Bucks Co.) 62
White Plains Farm (Lancaster Co.) 36
Willow Bend Farm (Lancaster Co.) 48
Willow Brook Farm (Montgomery Co.) 49
Windy Hill Farm (Northwestern) 22, 23, IV. Cover
Wyno Farms (Lycoming Co.) 4, 5

This year, the membership section will carry complete directions to all advertisers' farms. To make the Directory even more useful to those wishing to visit Pennsylvania herds, the County has been added after each farm name in the index. This cross reference will enable you to line up all the advertised herds in any County, and help you to see more herds in any chosen area.

In Service to Our Breeders

MARKETING CATTLE

Sales Service

1956 marks the 14th anniversary since the State Association managed the first purebred Guernsey auction sale. That was the Jefferson-Clarion County Guernsey Sale held at Brookville in August, 1942. The State Association has a sales pavilion near Lancaster and one at the Butler Fairgrounds, Butler. Some changes in the Butler sales pavilion arrangements will likely have to be made within the next twelve months. The Fairgrounds on which the building stands will most likely be purchased by the local School Board. The Board of Directors, however, has pledged a careful study and funds will be available to provide the Western area with proper sales facilities.

A comprehensive Special Sales Service has been established. Not only breeders from Pennsylvania, but from surrounding states have found these sales a good market for their surplus stock, or a good source to replenish their purebred herds. These sales are promoted to present the very best of Pennsylvania Guernseys, with selected guest consignments from out of state. These are seed stock of the highest quality, and many of them have already greatly influenced the progress and future of the Guernsey program of their respective new owners.

During 1955 your association sold 2,268 purebred Guernseys for a total of over $500,000.

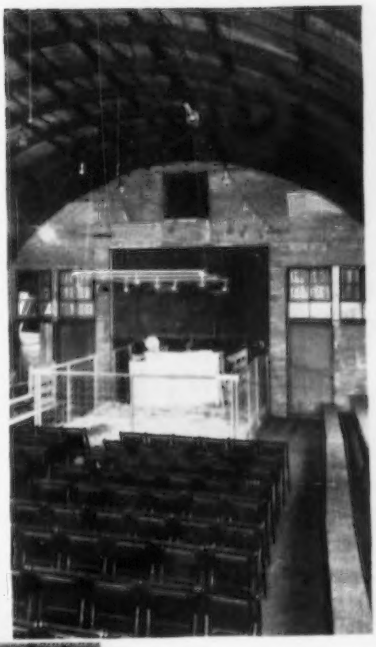

At Butler →

At

← Lancaster

↓

Pennsylvania G. B. A. Pavilions for Shows and Sales

In Service to Our Breeders

MARKETING MILK

Distributors of GOLDEN GUERNSEY MILK in Pennsylvania

Abbotts Dairies, Inc.
Phila., Phone EVergreen 6-0200
Antietam Farm Dairy
Waynesboro, Phone 4-99R13
Avalong Farms Dairy
York, Phone 67-416
Baldwin Dairies, Inc.
Phila., Phone JE5-4326
Breisch's Dairy
Catawissa, Phone ELmwood 6-4732
Breuninger Dairies
Phila., Phone RAdcliff 5-4863
J. H. Brokhoff, Inc.
Pottsville, Phone Pottsville-3506 or Shenandoah-2-1601 or Lehighton-604
Chambersburg Dairy Products Co.
Chambersburg, Phone COlony 4-6101
Cherry Lane Farm Dairy
Westover, Phone Cherry Lane Exchange PIoneer 3-6374
Clewell's Berwick Creamery
Berwick, Phone 4511
Clover Farms
Reading, Phone 9-3636
Cooklyn Dairies, Inc.
Phila., Phone HOward 8-1412
Country Belle Cooperative Farmers
Pittsburg, Phone TUxedo 1-9200
Cream Top Dairy
Lancaster, Phone 2-8310
Dream Valley Farms
Parker, Phone 2796
Eachus Dairies Co.
West Chester, Phone 1271
East Malta Dairy
Dalmatia, Phone Mandata 172-A or 173-A
Easton Sanitary Milk Co.
Easton, Phone 3-4131
Fraim's Dairies, Inc.
Wilmington, Del., Phone OLympia 6-8225
Frankford Dairies, Inc.
Phila., Phone CU-9-3535
Freeman's Dairy
Allentown, Phone HE-4-9666
Fromm's Dairy
Hummelstown, Phone LO-6-0251
Gallio Farms
Belle Vernon, Phone West Newton 6344-J2
Gardenville Farms Dairy
Doylestown, Phone 9491 or 9492
Garner Dairy
Uniontown, Phone GEneva 7-7931
Gnagey's Dairy
Meyersdale, Phone 333
Graybill's Dairy
Lititz, Phone 6-2469
Grayce Farms Dairy, Inc.
Scranton, Phone DI-7-5605
Greenhill Dairies, Inc.
Wilmington, Del., Phone OLympia 4-7743
Green's Dairy, Inc.
York, Phone 5861
Gruber Farms Dairy
Shippenville, Phone 33-J-112
Hamilton Dairies
Phila., Phone IVyridge 2-2065
Hank's Dairy
Monongahela, Phone 115J
Harrisburg Dairies, Inc.
Harrisburg, Phone CEdar 4-1181
J. E. Harshbarger Dairy
Altoona, Phone 8193
Highland Dairy Products Co.
Coatesville, Phone Coatesville-0525 or West Chester-0767
Hill Farm Dairy
Schuylkill Haven, Phone 1126 or 1712R
Hoffman's Dairy
Telford, Phone SOuderton 3-4519
Hull's Dairy
Waynesboro, Phone 1640
Jersey Queen Dairy
Phila., Phone REgent 9-5304
Johnstown Sanitary Dairy Co.
Johnstown, Phone 6-1236
Kennis Dairy
Big Run, Phone 7144
Keystone Dairy Company
Bristol, Phone STillwell 8-2824
Kruger Dairy Farms
Carlisle, Phone 942
Laurel Locks Farm
Pottstown, Phone 427-J
Leukerbrook Farms
Harrisburg, Phone KIngswood 5-5850
Levengood Dairies
Pottstown, Phone Pottstown 584 or Norristown, Phone Broadway 2-2707
Linger Light Dairy Co.
New Castle, Phone OL-45261
Longacre's Modern Dairy
Barto, Phone Bally 5-3192
Long's Dairy
Monongahela, Phone BLackburn-8-9529
Lykens Dairy
Lykens
Martin Century Farms, Inc.
Lansdale, Phone 5-4678
Matuella Dairy
Division of Dairymen's League
Hazleton, Phone GLadstone 4-8781
Maurer's Wayside Dairy
Mount Carmel, Phone 479
Missimer-Wood Narcissa Dairies
Phila., Phone Ivyridge 2-2035
Mumper's Dairy
Elizabethtown
Nelson Dairies, Inc.
Norristown, Phone 3-0406
Orchard Farms Dairy
Dallas, Phone 4-7181
Patterson's Dairy
Belle Vernon, Phone 7816J12
Penn Dairies, Inc.
Lancaster, Phone 45601
Penn Dairies, Inc.
York, Phone 5890
Penn-Hoak Dairies, Inc.
Harrisburg, Phone CEdar 4-6168
Portzline's Dairy
Northumberland, Phone Greenwood 3-3311
Price Farm Dairy
Hazleton, Phone GLadstone 4-2435
Queen Dairy
Lancaster, Phone 7-8118
Rathgeb's Dairy, Inc.
Greensburg, Phone 1668
Rhodo-Den Farms
Mill Run, Phone Indian Head 19R15 or Connellsville 9R
Ritchey's Dairy
Martinsburg, Phone 344
Royale Dairy Co.
Lewistown, Phone 2621
Rutter Bros. Dairy, Inc.
York, Phone 82035
Ryder's Dairy, Inc.
Lemoyne, Phone CEdar 8-7383
St. Lawrence Dairy Company
Reading, Phone 3-5241
Schoonover Dairy
Knoxville, Phone 20R2
Shadow Brook Farm
Tunkhannock, Phone 5866
Shady Side Dairy
Dallas, Phone 4-7766
Shamokin Sanitary Dairy
Shamokin, Phone-Shamokin 8-5791 or Mount Carmel 121
Silvis Farms, Inc.
Greensburg, Phone 139
Slate Belt Dairy
Bangor, Phone 99L
Snyder's Dairy
Bloomsburg, Phone STerling 4-6763 or STerling 4-3717
Stamm's Dairy
Milton, Phone 915
Steere Dairy, Inc.
Meadville, Phone 30-955
Sunbury Milk Products Company
Sunbury, Phone ATlantic 6-6418
Suncrest Farm's & Mowrer's, Inc.
Bethlehem, Phone Bethlehem-UNiversity 7-5804 or Easton and Phillipsburg, Phone ENterprise 1-0359
Sunny Acres Dairy Co.
Norristown, Phone Broadway 21215
Sunny Slope Dairy, Inc.
Spring City, Phone Royersford 1100
J. T. Taylor Milk Company
Ambridge, Phone COngress 6-2050 or COngress 6-2051
Taylor Dairy, Inc.
Jenkintown, Phone Ogontz-0286
Triumphant Farms Dairy
Belle Vernon, Phone 4891-J-1 or 4891-J-13
Turkey Hill Dairy
Conestoga, Phone Millersville 8914
Turner Dairy Farms, Inc.
Pittsburgh, Phone CHurchill 2-1700
United Dairy Company
Ambridge, Phone CO-6-3440
Valentine's Dairy
Smithton, Phone West Newton 485
Walnut Lawn Farm Dairy
Sunbury, Phone AT-66015
Warner's Dairy, Inc.
Red Lion, Phone 3395-1
Wawa Dairy Farms
Wawa, Phone MEdia 6-0545
Wengert's Dairy
Lebanon, Phone 3-2658
West End Dairy
Wilmington, Del., OLympia 5-6061
White Oak Farms
Terre Hill, Phone 5-2511
Williamsport East End Dairy
Williamsport, Phone 2-0601 or 3-9435
Williamsport Milk Products Co.
Williamsport, Phone 3-6128
Willow Ridge Farm
Willow Grove, Phone OSborne 5-0325
Windsor Farms, Inc.
Hamburg, Phone 545
Woodlawn Farm Dairy Co.
Scranton, Phone Scranton-DIamond 4-1151 or Wilkes Barre-VAlley 2-2171
Yaple's Dairy
Erie, Phone 0-1349

OWNERS, MANAGERS, OR TEST COW MILKERS OF FARMS THAT RECEIVED PRODUCTION LEADER CERTIFICATES AT THE BANQUET: Reading left to right, front row seated: Charles Long; Leo Rutter; Ruth Wetzel; Willard Walton; Henry Child; Joe Fetherolf; Philip Smith; R. E. Queripel. —Second row, left to right: Geo. Newlin; Harold Pyle; Kenneth Berry; Winslow Towle; John C. Bole; J. Thomas Carman; Francis Sattizahn; C. Wayne Keener; Addison R. Kriebel; Donald Brown; Raymond Goeringer.—Third row, left to right: Miller Long; James D. Berry, Jr.; Wm. K. Hepburn, Jr.; Clifford Bruce; Paul Priddy; Edgar LeParmentier; Merrill Zimmerman and Gene Harding.

Sales of GOLDEN GUERNSEY MILK have shown a steady increase since the beginning of the organization, as is shown by the table below:

Year	No. of Dealers	Quarts Per Year	Increase
1931 — Starting Oct. 1	15	305,621	.....
1932	32	2,525,713	2,220,092
1933	39	3,650,912	1,125,199
1934	36	3,432,183	218,729*
1935	40	4,144,056	711,873
1936	47	5,703,900	1,559,844
1937	50	5,822,420	118,520
1938	59	6,406,045	583,635
1939	63	7,949,014	1,542,969
1940	73	9,280,684	1,331,670
1941	85	10,345,125	1,064,431
1942	82	10,894,499	549,374
1943	81	12,286,623	1,392,124
1944	82	15,739,479	3,452,856
1945	80	19,146,524	3,407,045
1946	83	22,093,712	2,987,188
1947	82	23,507,660	1,413,948
1948	82	25,458,435	1,950,775
1949	87	30,004,749	4,498,977
1950	100	35,019,497	5,014,745
1951	103	38,371,816	3,352,319
1952	100	42,250,000	3,875,000
1953	100	44,803,304	2,553,000
1954	100	50,165,835	5,362,531
1955	106	51,210,794	1,044,959

*Decrease—only eleven months' figures because of changing the beginning of the Fiscal year from January 1 to December 1.

Champions at the Sixth Annual Pennsylvania Guernsey Show

FIRST PRIZE AGED BULL AND GRAND CHAMPION BULL

WYNO BEAU'S CHERUB
Bred by Alvin R. Bush, Muncy, Pa., exhibited by James D. Berry, Jr., Titusville, Pa.

BEST UDDERED, FIRST FOUR-YEAR-OLD COW AND GRAND CHAMPION COW

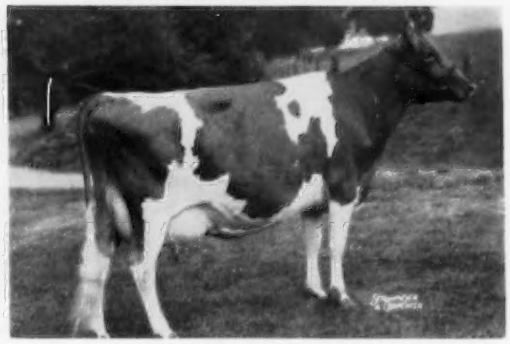

WYE HEIGHTS RARE
Bred by Thomas Wyman, Longwoods, Md., exhibited by Dr. George T. Pack, Wrightsville, Pa.

JUNIOR CHAMPION BULL

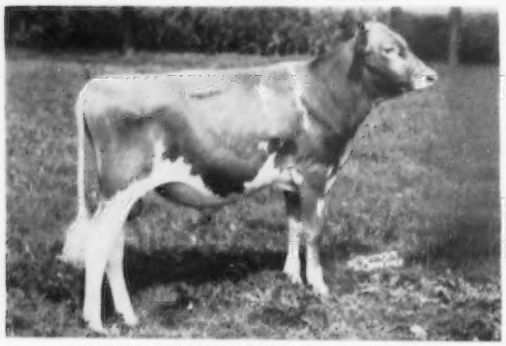

LAKE LOUISE ROYAL SUPERB
Bred and exhibited by Raymond Goeringer, Lake Louise Farm, Dallas, Pa.

RESERVE GRAND CHAMPION AND FIRST PRIZE COW FIVE YEARS AND UNDER NINE

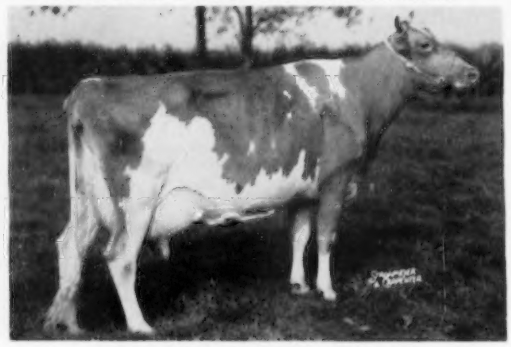

FAIRLAWN ACTOR'S HELENA
Bred by S. L. Katz, Port Chester, N. Y., and exhibited by Alvin C. & Alvin R. Bush, Muncy, Pa.

JUNIOR CHAMPION HEIFER AND FIRST PRIZE SENIOR YEARLING HEIFER

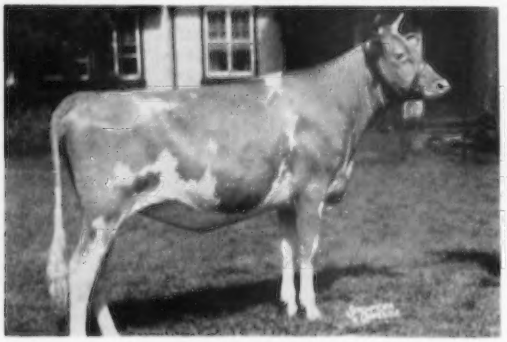

WOODACRES LEADER'S MARGOT
Bred and exhibited by Atherton W. Hobler, Princeton, N. J.

FIRST PRIZE JUNIOR YEARLING HEIFER
(Selected As A Member Of The 4-H Herd To Waterloo)

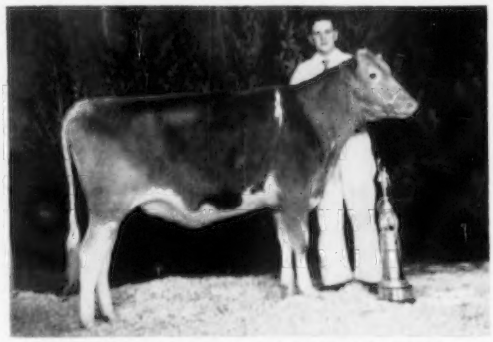

LE FROLIC LINDA OF RUTTER BROS.
Bred by Rutter Bros., York, Pa., and exhibited by Jerry Rutter, York, Pa. Also Grand Champion 4-H Guernsey and Jr. Ch., Open Class, Pa. Farm Show, 1956.

GRAND CHAMPIONS AT THE PENNSYLVANIA FARM SHOW

HOMINY HILL COUNT
Grand Champion Guernsey Bull

MAPLE LANE SUPREME'S BETINA
Grand Champion Guernsey Cow

Both owned by George C. Lieb, Lieblund Farm, Stillwater, Pa.

PENNSYLVANIA STATE HERD — FIRST AT WATERLOO

From left to right, with the individual winnings as given below, are: WYNO BEAU'S CHERUB, Res. Gr. Ch. Bull, shown by James D. Berry, Jr.; COOL RUN'S FAME'S DONNA, 1st Aged Cow, shown by Dr. George T. Pack; LAKE LOUISE KING'S LINDY, 3rd 4-year-old cow, shown by Raymond Goeringer; WYE HEIGHTS RARE, 2nd 4-year-old cow, shown by Dr. George T. Pack; WALNUT GROVE MABLE A., 3rd 2-year-old cow, shown by Dr. George T. Pack; APPLEBROOK PREDICTION'S CARLA, 2nd Jr. Yr. Heifer, shown by Col. Charles P. O'Connor; KELSO'S LOANDA'S IMAGE, 12th Sr. Yr. Heifer, shown by Mrs. Percy Madeira, and APPLEBROOK PREDICTION'S PRINCESS, 9th Jr. Yr. Heifer, shown by Col. Charles P. O'Connor.

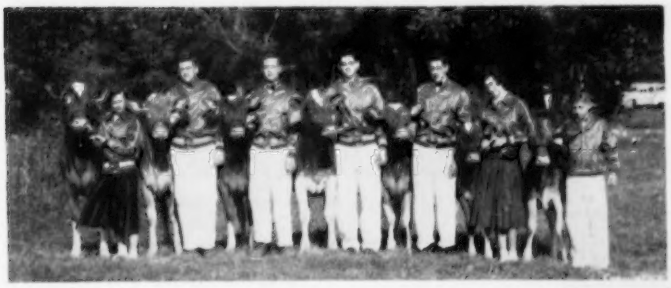

4-H'ERS SELECTED TO GO TO WATERLOO

Left to right: Sylvia Mummey; Jerry Rutter; Michael Rutter; Ronald Kennel; Richard Alloway; Lynn Keir and Dale Steinbach.

FFA AWARD WINNERS ▶

Left to right: V. A. Martin, Adviser Rural Agr. Education; Wm. McCullough, Cochranton (teacher); Robert Bickerstaff, Cochranton (1st prize $150); Richard Plotts, Forksville (2nd prize $100); Dean Witmer, Dalmatia (teacher); Homer L. Hill, Tionesta (3rd prize $50) and Karl Flowers, Tionesta (teacher).

PRESENTING –

Members of the Pennsylvania Guernsey Breeders' Association

BERKS COUNTY

Baseshore, Elmer, Bethel
Bell, James F., Scarlets Mill
Bieber, Victor R., Douglassville
Bieber, Mrs. Victor R., Douglassville
Biever, W. J. and Son, Schuylkill Haven
Biever Farms, 5 miles south of Pottsville on Route 122 at foot of Sch. Country Club Hill to right. Tel. Orwigsburg 6-5872
Blew, Ralph, Bernville
Blouch, James, Jonestown
Blouch, Leroy, Jonestown
Bomberger, Howard B., Lebanon
Meadow-Wood Dairies, 3 miles south of Lebanon on Route 241. Tel. Lebanon 3-4132
Brown, Paul, Pine Grove
Bucher, James, Palmyra
Bucher, Warren, Myerstown
Buckwalter, Wilmer, Hamburg
Deitrich, Harry F., Valley View
DeLong, Raymond, Bowers
Diener, Karl M., Hamburg
Dietz, Willard, Klingerstown
Dreibelbis, Lloyd, Shoemakersville
Dreibelbis, Mrs. Thelma, Mertztown
Dreibelbis, W. H. Estate, Shoemakersville
Emerich, Howard S., Bernville
Erdman, Guy, Klingerstown
Fetheroff, Joseph, Schuylkill Haven
Fetheroff, Mrs. Lucille A., Schuylkill Haven
Frantz, Harvey and Sons, Pine Grove
Fulton, Mrs. Emily, Pine Grove

PRESIDENT 1956:
Fulton, Francis L., Pine Grove

Gehman, John B., Barto
Gerhart, K. M. and W. J., Kutztown
Glosser, Frederick, Bernville
Grubb, John, Bechtelsville
Guinther, Russell, Boyertown
Gundy, Mrs. Mary, Mohnton
Helms, Donald, Wernersville
Henley, Arlyss B., Douglassville
Herbein, Joseph, Reiffton
Hoffman, Mr. and Mrs. E. H., Lebanon
Hollenbach, Miles D., Shartlesville
Johnson, Ernest E., Boyertown
Jones, John E., Orwigsburg
Jones, William L., Pottsville
Llan Fair Farm, 10 miles southwest of Pottsville, near Friedensburg (Pa. Route 443).
Kahler, George, Pitman
Kennel, Harry L., Mohnton
***Kennel, H. Ronald, Mohnton**
***Kennel, J. Yvonne, Mohnton**
Kidder, Lloyd B., Hamburg

VICE-PRESIDENT 1956:
King, Charles A., Douglassville

King, Grace P., Douglassville
Kline, Paul, Quentin
Fairview Farm, ½ mile north of Route 322 at Quentin. Tel. Lebanon 23056
Kohler, Ernest, Hamburg
Kreider, Arthur S., Fredericksburg
Kruger, David, Annville
Kruger, Peter, Annville
Loose, J. J., Mohrsville
Loy, William H., Pottsville
Mahle, H. Fred, Kutztown
Maurer, Clifford, Klingerstown
Maurer, Marlin, Klingerstown
Meyer, Jacob J., Wormelsdorf
Musser, Susan and James, Mohnton
Newswanger, David, Sheridan
Noble, William J., Douglassville
Oller, H. J., Palmyra
Petersheim, Elmer, Oley
Pfost, Wilfred W., Douglassville
Pie, E. F., Douglassville
Porambo, George, Orwigsburg

SECRETARY 1956:
Reifsnyder, Norman W., Bernville

Roshon, Dr. H. R., Reading

TREASURER 1956:
Rothenberger, Dr. Geo. L., Esterly

Sattizahn, Francis, Summit Station
Schmeltz, G., Klingerstown
Schwalm, Leslie J., M. D., Pottsville
Smith, Jacob, Annville
Lebanon Valley Farm, 1½ miles east of Palmyra. Tel. Palmyra 8-6304
Stoltzfus, Frank, Douglassville
Stoltzfus, Roy Y., Douglassville
Stump, Abraham M., Pine Grove
Vogt, John H., Reading
Weaver, W. W., Reading
Wikerd, Paul, Sinking Springs
Wolf, Eva, Barto
Zeigler, Jesse, Annville
Zerbe, J. Frank, Pine Grove
Zimmerman, Dr. C. B., West Lawn

BRADFORD COUNTY

Arnold, Fay L., Towanda
Baldwin, Donald, Canton
Ballantine, S. Harvey, New Albany
Brackman, Charles, Canton
Brackman, J. L., Canton
Close, Ernest V., Lawrenceville
Cole, Frank and Sons, Troy
Fleming, P. F., Granville Summit
Gernert, Spencer, Columbia Cross Roads
Herkness, F. W., Canton
Jackson, Scott, Columbia Cross Roads
Jones, H. L., Milan
King, Maurice, Knoxville

VICE-PRESIDENT 1956:
Kittle, W. Ward, Troy

Rockwell, H. and Son, Canton
Stanbury, Ray, Canton
Swimeley, George, Knoxville
Thurston, Harry, Athens
Wilcox, Ben, Canton

PRESIDENT 1956:
Wilcox, Rosa, Canton

Williams, S. F., LeRaysville
Wood, Ernest W., Milan
Wright, Liston, Canton

SECRETARY-TREASURER 1956:
Wright, Robert, Canton

Wright, Wilbur, Canton

BUCKS COUNTY

Akers, Ralph, Perkasie
Allyn, H. Webster, Kintnersville
Baker, Wm., Holland
Bender, Kenneth, Riegelsville

VICE-PRESIDENT 1956:
Blom, Lloyd W., Lahaska

Bohosiewiez, Erwin, Newtown
Borden, F. Delbert, Lahaska
Bradshaw, J. H., Jr., Lahaska
Partridge Hall Farm, Street Road. Tel. Buckingham 3591
Brand, Hildegard, Pipersville
Bryan, Paul S., Perkasie
Whitebry Farm, 2 miles northeast of Dublin on Elephant Road. Tel. Dublin 3906
Cappindale, Clifford, Chalfont
Chamberlin, Isabel C., Doylestown
Hemlock Hill Farm, Kings Road off Route 313. Tel. Dublin 3996
Church, W. H., Langhorne
Clark, Wm. C., Lahaska
Quarry Valley Farms, from New Hope turn left off Route 202 at Lahaska, first farm on right. Tel. Buckingham 2331
Comly, Mr. and Mrs. LeRoy, Jr., Buckingham Valley
Comly, LeRoy, III, Buckingham Valley
Dager, Raymond, Wycombe
Daniels, Paul E., Pineville
Davenport, Franklin, New Hope
Deemer, E. Ellsworth, Easton
Deubler, Dr. E. C., Newtown
Didio, Andrew A., Hartsville
Donohoe, E. F., Pleasant Valley
Endovale Farm, just off Route 212 between Richlandtown and Pleasant Valley. Tel. Fieldbrook 6-7030
Dyer, Mrs. Charlotte L., New Hope
Ely, Aldon E., Newtown
Eveland, Winsor, Newtown
Long Lane Farm, ½ mile east of Richboro on Alma House Road. Tel. Elmwood 7-1720
Fetzer, Ernest, New Hope
Flory, Dr. Clyde, Sellersville
Fretz, A. Walter, Pipersville
Fritzlyn Farms. Tel. Plumsteadville 2411
Garey, Corey C., Jr., Morrisville
Garner, Mrs. Della H., Ivyland
Gustin, T. L., Hollcong
Gutman, Monroe C., New York
Hall, John, Ivyland
Hinkle, Ira, Plumsteadville
Holzhauser, Andrew, Weisel
Jacobson, Julius, Philadelphia
Johnson, Kenneth, Doylestown
Kautsch, Alfons E., Perkasie
Kinney, Arthur, Jr., Holicong
Lapp, Norman, Chalfont
Lapp, N. Watson, Chalfont
Leaver, Clyde, Mechanicsville
Lee, William Y., Doylestown
LeWorthy, Geo., Pipersville
Loux, C. T., Quakertown
Markley, Robert, Chalfont
Merrill, R. O., Wrightstown
Mignot, Henry J., Ivyland
Moyer, Joseph J., Pipersville
Myers, Clarence, Chalfont

SECRETARY-TREASURER 1956:
Myers, Mrs. Clarence, Chalfont

Myers, Claude, Plumsteadville
Myers, Elbert, Plumsteadville
Myers, Mahlon H., New Britain
National Agricultural College, Farm School
Neeson, Robert, Perkasie
Paxson, Mrs. Henry D., Holicong
Elm Grove Farm, on Route 202, 6 miles north of Doylestown. Tel. Buckingham 2151
Pebble Hill Farm, Doylestown
Phillips, Mrs. Carmen H., Ottsville
Tohickon Creek Farm, 2 miles east of Kellers Church (Route 563) on Mink Run Road. Tel. Sweetbriar 3223
Platz, Robert M., Ottsville
Poorbaugh, Ray, Quakertown
Post, Oscar Lee, Jr., Ivyland
Three Pines Farm, just off State Route 332 at Hatboro Road and onto Tanyard Road. Tel. ELmwood 7-2595.
Price, J. Leroy, Doylestown

PRESIDENT 1956:
Queripel, Warren, New Hope

Reichenbach, Franklin, Quakertown
Reiss, Dean, Coopersburg
Remel, Floyd, Nazareth
Ridgway Bros., Pipersville
Samsel, J. Edward, Wycombe
Samuels, Herman, Jamison
Maple Lane Farm, on York Road, Route 263, 5 miles north of Hatboro, 5 miles south of Buckingham. Tel. Doylestown 6476.
Schlichter, Wm. E., Quakertown
Schwenk, John, Allentown
Scott, Douglas, Perkasie
Seifert, Harry, Springtown
Shelly, Arthur D. and Caroline H., Doylestown
Shelly, Henry R., Doylestown
Smith, James Iden and Son, New Hope
Smith, Orin A., New Hope
Smith, Philip W., New Hope
Evergreen Farms, Lower Buckingham Township, Ridge Road, 1½ miles east of Pineville on Route 413. Tel. Wycombe 3111.
Smith, Russell E., Wycombe
Spencer, Oren, Doylestown
Steele, Ted, New Hope
Celebrity Farms, on Ridge Road between Pineville and New Hope. Tel. Wycombe 3681 or 5224.
Stoudt, M. E. Estate, Riegelsville
Mordele Farms, between Pleasant Valley and Springtown turn onto dirt road at junction Routes 212 and 412. Tel. Springtown Fieldbrook 6-7338.
Stover, Earl B., Buckingham
Stuber, Walter J., Newtown
Swartley, Mahlon, Quakertown
Triol, Rosner, Line Lexington
Twin Silos Farm, Gardenville
Vasey, Albert, Doylestown
Walsh, Mr. and Mrs. Richard J., Perkasie
Green Hills Farm, 1 mile west of Dublin (Route 313) on Dublin—Hilltown Road. Tel. Dublin 3547.
Warren, George, Quakertown
Williams, Carroll R., Jr., New Hope
Wolfrom, Morgan A., Perkasie
Worthington, Alvin, Newtown
Sunset View Farm, 3 miles west of Newtown.
Yerkes, J. Earle and Arlene, Pipersville
Jey Hill Farm, 1½ miles north of Gardenville on Route 413. Tel. Plumstead 2220—2224.
Yerkes, J. Earle and Dorothy, Pipersville
Young, Thomas J., Perkasie
Zechman, George R., Sr., Quakertown

BUTLER-LAWRENCE COUNTY

Arnold, Harry, Beaver Falls
Barrett, G. R., Mahoning
Baumgartel, Wm. E., Sewickley
Boyd, Delbert H., Hookstown
Boyd, James P., Renfrew
Crider, Charles K., Butler
Cross, Clarence, Slippery Rock
Cross, Donald, State College
Dunn, Arthur, Sharon
Fisher, Vernon, Portersville
Fogel, Earl H., Fombell
Fulkman, Dorris L. and J. Wm., New Wilmington
Glenn, Wm. H. and Son, Georgetown
Hartenbach, R. W. and Son, Monaca
Hazen Bros., Elwood City
Kakiko, John J., Volant
Kelso, James Estate, Enon Valley
Klinger, Paul L., Valencia
Krause, Melford, Fenelton
Kreiss, Wm., Butler
Kusnierczyk, John, New Castle

Members of the Pennsylvania Guernsey Breeders' Association

SECRETARY-TREASURER 1956:

Lockhart, W. G., New Castle

McNees, C. B., Kittanning
Moser, Mark, Chicora
Porter, F. H., Portersville
Reed, Clarence, Slippery Rock
Reed, J. M. and Son, Kittanning
Reiter, F. G., Mars
Reno, Herbert E., Portersville
Shane, C. A., Hookstown
Spang, Loyal B., Butler
Steinbach, James C., Rochester
Stevenson, Lloyd, Renfrew
Stickel, Earl, Portersville
Succop, Gladys D. and Wm. G., Renfrew

PRESIDENT 1956:

Succop, Wm. G., Renfrew

VICE-PRESIDENT 1956:

Trotter, James, Enon Valley

Wick, Arthur, West Sunbury
Wilson, David, Volant
Zook, Herbert, New Castle

CAPITAL DISTRICT

Anderson, John E., Mechanicsburg
Bear, Charles, Newville
Bloser, Marlin L., Carlisle
Brightbill, C. C., Harrisburg
Bruner, Ellis O., New Bloomfield
Cassel, C. E., Hummelstown
Brookside Farm, 4 miles north of Hershey on Route 39.
Cassel, Earl, Hummelstown
Cohick, John E., Carlisle
Cowell, Dr. S. S., Carlisle
Cressler, Dewey, Shippensburg
Cressler, Michael L., Shippensburg
Dapp, Fred B., Jr., Harrisburg
Davids, J. M., Carlisle
Derr, Walter, Newport
Dobbs, D. P., Mechanicsburg
Dodson, Otis R., Harrisburg
Dunkelberger, L. W., Harrisburg
Ebersole, Homer D., Duncannon
Ebersole, J. O., Duncannon
Fetrow, Leroy and Evelyn, Palmyra
Fritz, M. A., Mechanicsburg
Fulton, Craig, Shippensburg
Gamber, W. H., Duncannon
Gantt, Basil, Newport
Grim, Paul H., Hummelstown
Grubb, Ezra, Hummelstown
Grubb, Ezra, Jr., Hummelstown
Harman, George M., Mount Holly Springs
Herman, John H., Aspers
Horner, Truman, Highspire
Ickes, Samuel J., Jr., Newville
Jester, W. Clayton, Biglerville

PRESIDENT 1956:

Jones, G. LeRoy, Newville

Jones, Warren F., Duncannon
Knepper, Robert, Mechanicsburg
Konhaus, Paul, Mechanicsburg

VICE-PRESIDENT 1956:

Kruger, Richard, Carlisle

Martz, Walter S., Duncannon
McCormick, Anne, Harrisburg
McCoy, W. S. and Son, Shippensburg
McCulloch, Harper, Newville
McCulloch, Jay, Newville
McCulloch, Wm., Shippensburg

SECRETARY-TREASURER 1956:

McCulloch, D. T., Newville

McCullough, Mrs. D. T., Newville
Messick, Mylin, Middletown
Mitchell, A. B., Newport
Morrison, D. E., M. D., Harrisburg
Nauman, Spencer Gilbert, Harrisburg
Neidig, W. C., Carlisle
Oellig, J. Byron, Grantville
Oellig, Richard, Grantville
Oellig, Robert H., Hummelstown
Ricker, Russell L. and Sons, Hummelstown
Ritter, Mr. and Mrs. Paul E., Wormleysburg
Schell, Walter S., Harrisburg
See, Willis C., Lingelstown
Shearer, Thomas A., Carlisle
Shiffler, Samuel, Hummelstown
Smith, John A., Newville
Smith, Lee F., Newville
Speers, Alfred H., Jr., Mechanicsburg
Van Scyoc, Donald, Shippensburg
Weber, G. G., Jr., Dillsburg
Zeigler, Charles E., Duncannon
Zeigler, Howard F., Duncannon

CENTRAL DISTRICT

Altmanshofer, Wm. J., Williamsburg
Amick, Arthur, New Enterprise
Amick, Luther, New Enterprise
Beck, Ralph, Tyrone
Block, Samuel G., Altoona
Brumbaugh, Clarence, Altoona

PRESIDENT 1956:

Burket, Ross C., Tyrone

Crawford, Foster, Tyrone
Davidson, Fred, Warriors Mark
Dean, John, Martinsburg
Farabaugh, R. H., Loretto

VICE-PRESIDENT 1956:

Furry, Galen, Martinsburg

Fyock, W. H., Johnstown
Gephart, H. Dean, Loysburg
Griffith, Richard, Ebensburg
Griffith Estate, Webster, Ebensburg
Hansel, S. R., Houtzdale
Hershberger, C. A., Martinsburg
Hindman, J. E., Sr., Tyrone
Hindman, J. E., Jr., Tyrone
Horseshoe Spring Farm, Hollidaysburg
Jones, Lewis R., Ebensburg
Leamer, James A., Dunlo
Leamer, J. A., Jr., Delta
Markey, Samuel H., Loysburg
Martin, John T., Huntingdon
McKee, S. V., Westover

SECRETARY 1956:

McWilliams, H. C., Ebensburg

Mingle, S. D., Williamsburg
Morrow, D. A., Tyrone
Neff, Robert C., Alexandria
Perry, Albert, Hollidaysburg
Quigley, Richard S., Lock Haven

TREASURER 1956:

Smith, Robert and Son, Bedford

Smith, R. W. and Bros., Hollidaysburg
Snare, Frank, Tyrone
Sollenberger, Byron E., Curryville
Sollenberger, Kenneth, Curryville
Sollenberger, L. K., Curryville
Stephens, Marlin B., Johnstown
Swigart, John W., Huntingdon
Walter, Lloyd, Claysburg
Yoder, Irvin R., Belleville

CHESTER COUNTY

Armstrong, Lyle E., and Thomas C. Medford, West Grove
Bailey Bros., Oxford
Bailey, E. H. and Sons, Oxford
Baker, Clifford E., Cochranville
Baylis, Charles E., Oxford
Bealor, Dale S., Unionville

VICE-PRESIDENT 1956:

Berry, Kenneth, Chadds Ford

Blank, Amos L., Parkesburg
Bole, John C., Malvern
Bramble, Herman B., Jr., West Grove
Bramble, Robert B., Lincoln University
Brinton, Loran W., Nottingham
Broslus, Arthur, Avondale
Brgoslus, Charles E., West Grove
Broslus, Mahlon G., West Grove
Brown, C. W., Nottingham
Brown, Donald G., West Chester
Browning, A. W., West Chester
Bushong, M. E., Upper Darby
Cann, Harry and Merrill, West Chester
Chambers, Harold D., West Grove
Chandler, John, Unionville
Chandew Farm, 1 mile east of Unionville on Route 842.

SECRETARY 1956:

Child, Henry T., West Chester

***Child, Virginia, West Chester**
Church Farm School, Paoli
Glen Loch, Route 30 between Downingtown and Paoli. Tel. Exton 750.
Cohee, C. I., Concordville
Connell, Andrew, West Grove
Crowl, Ernest C., Oxford
Crowl, Robert M., Oxford
Cullen, Chester, Lincoln University
Cullen, David H., Lincoln University
Curme, George O., III., Cochranville
Curtis, T. K., West Chester
Delp Bros., Oxford
Delp, Graham J., Oxford
Develin, James A., Jr., Phoenixville
Dodds, James, Rising Sun, Md.
Dudley, Arthur and Sons, Glen Mills
duPont, Mrs. Jean L. A., Newtown Square
Llaeter Farm, on Route 252, 1 mile north of Route 3. Tel. EL 6-2887 or EL 6-1684.
Eastwick, Joseph L., Malvern
Springhead Farm, 5 miles west of Phoenixville from Route 113, past Valley Forge Veterans' Hospital. Tel. Phoenixville 6415.
Edwards, Freddie O., West Chester
Ewing, W. B., Jr., West Grove
Field, Harold, Landenberg
Forwood, Earl R., Boothwyn
Fossedahl, Harold, West Chester
Pin Oaks Farm, on Route 352 between Route 202 and West Chester Pike No. 3, 1 mile from West Chester Pike toward Route 202.
Gilpin, Douglas, Kennett Square
Gustafson, A. N., Whitford
Haley, Frank B., New London
Hannum, Mrs. John B., 3rd, Unionville
Haskell, H. G., Jr., Chadds Ford
Hill Girt Farm, off US 1 at Chadds Ford on Pa. Route 100, 27 miles from downtown Philadelphia, 10 miles from Wilmington, Del.
Hause, Col. Francis A., Elverson
Hawkins, Chester, Malvern
Herman, Norman C., Coatesville
Herr, James F., Oxford
Herr, Robert H., Oxford
Hershey, E. Ross, Downingtown
Hershey, Noah, Parkesburg
Heydt, Ernest H., Philadelphia
Meadow Creek Farm, Downingtown, near Eagle. Tel. Eagle 8-5247.
Hibberd, Walter, Jr., Birchrunville
Hibbert, Thomas, Chester
Hilaman, Chester and Son, Oxford
Hocking, Willis D., Landenberg
Hoffman, Earl H., West Chester
Hogg, Dr. J. S., Oxford
Hood, Charles B., West Grove
Hood, Ralph, Cochranville
Hoover, D. Lester, Parkesburg
Jacob, Mrs. Margaret P., Elverson
Jacot, Alfred, West Grove
Jones, W. Elliot, Cochranville
Kennel, A. M., Honey Brook
Kennel, Ira, Atglen
Kimble, John W., Nottingham
Latshaw, Russell T., Spring City
Law, Mrs. Edward, Chester Springs
LePatourel, Frank, West Chester
Liggett, Robert C., Valley Forge
Light, R. Leroy and Son, Cochranville
***Long, C. Miller, Pottstown**

PRESIDENT 1956:

Long, Miller, Pottstown

Love, E. E., Landenberg
Lynch, J. Raymond, Philadelphia
Lysle, James B., Jr., Lincoln University
Mackey, Nancy N., West Grove
Madeira, Mrs. Percy, Berwyn
Crumdale Farm, White Horse—Grubb Mill Roads. Tel. Elgin 6-1682
***Marshall, Charles N., Pottstown**
Marshall, Donnell, Pottstown
Laurel Locks Farms, 2 miles southwest of Pottstown on Route 83. Tel.: 427J
Mast, Alvin L., Cochranville
Mast, Amos K., Cochranville
Mast, Elmer A., Cochranville
Maule, Norman C., Jr., Cochranville
McAfee, G. R., Glenmoore
McCahon, Dr. J. V., Downingtown
McConnell, H. H., Merion
Mestinghouse Lane Farm, 2 miles east of Honey Brook at Suplee. Tel.: Honey Brook 3-5203.
McCoy, J. W., West Chester
Osborne Hill Farms, 2 miles south of West Chester on New St. Tel.: Day-West Chester 0473W, Nite-Lenape 2318R1.
McVaugh, John B., Newark, Del.
Medford's, Inc., Chester
Mendenhall, Robert T., Avondale
Mercer, Vernon, West Chester
Meyers, Charles R., Wawa
Miller, Frank H., Oxford
Milns, Geo. L., Elverson
Moffet, Henry O., Chester Springs
Montgomery, Clyde, Elverson
Morris, Mrs. Wm. P., Berwyn
Myrin, H. A. W., Phoenixville
Kimberton Farms, ½ mile north of Kimberton on Seven Stars Road between Routes 113 and 23. Tel.: Phoenixville 3635.
O'Connor, Col. Charles P., West Chester
Applebrook Farm, on Paoli Pike at Goshenville, Route 202. Tel.: West Chester 1926.
Paschall, Edwin H., Kennett Square
Pew, Arthur E., Jr., Elverson
Poole, Onyx, Whitford
Poppy, Hugo, Landenberg
Potter, Thomas C., Upper Darby
Prange, Robert O., West Grove
Pugh, John, Elkview
Pugh, E. A., and H. L. Mahan, Oxford
Pyle, E. Baker, Malvern
Brightside Farm, Yellow Springs Road. Tel.: Chester Springs 2321.

TREASURER 1956:

Pyle, Harold F., Malvern

Rex, Howard, Pottstown
Rice, Clarence and Son, Dowingtown
Rice, Woodward, Uwchland

Members of the Pennsylvania Guernsey Breeders' Association

Robertson, James B., Paoli
Mid-Cutstraw Farm, at Valley Store, 2 miles west of Paoli, ¼ mile north on Swedesford Road. Tel.: Malvern 2266.
Robinson, Warren, Lincoln University
Romig, J. L., Kennett Square
Romig, Mary, Kennett Square
Sahlin, Mrs. Robert C., Parkesburg
Samworth, Bayard, Malvern
Sawyer, Guy E., Chadds Ford
Schiffer, Herbert, West Chester
Schlosser, Raymond, Chester Springs
Schutt, H. S., Chadds Ford
Spar Hill Farm, on Burnt Mill Road (near Pa.-Del. State Line), west of Kennett Pike (Route 52), between Centerville, Del., and Fairville, Pa. Tel.: Kennett Square 520-J.
Sharpless, Alfred H., Avondale
Sheehan, Francis, Kennett Square
Shelton, Wm. A., Nottingham
Shepherd, E. Claude, Oxford
Shepherd, Walter, Oxford
Smedley, Willard, West Chester
Smith, Warren M., Oxford
Snyder, Harvey R., Glenmoore
Stauffer, A. Richard, Elverson
Stonorov, Oskar, Phoenixville
Montcalm Farm, 3 miles west of Phoenixville on the Charlestown Road. Tel.: Phoenixville 3298.
Stringer, W. Joseph, Newtown Square
Swint, Wendell R., Landenberg
Taylor, Newell C., Kennett Square
Teter, Wm. D., West Chester
Thompson, H. Taylor, Cochranville
Tigue Bros., West Chester
Tornquist, Mrs. Knud, Honey Brook
Towle, Winslow, Newtown Square
Trustees of University of Pa., Kennett Square
Wagoner, Oscar J., Oxford
Walter, Richard W., Cochranville
Walter, T. Barnard, Oxford
Walton, Robert R., Downingtown
Walton, W. W., North East, Md.
Waltz, Henry N., West Chester
***Waltz, John David, West Chester**
Warner, Clyde H., Berwyn
Webb, Dr. E. A., Avondale
Webster, John C., Wilmington, Del.
Webster, Lindsay, Cochranville
Wetzel, Ruth E., Phoenixville
White, Paul E., Cochranville
Wickersham, Howard, West Grove
Wickersham, Wm., Berwyn
Whittier, Warren F., Chester Springs
Wilkinson, Lawrence, Landenberg
Lindendell and Nivindel Farms, 1 mile south of Landenberg. Tel.: Landenberg 2747.
Wilkinson, Leon, Landenberg
Wilkinson, Walter, Landenberg
Wilson, F. G., Oxford
Woolever, Harry, Jr., Lyndell
Wrigley, Wayne O., Cochranville
Yeatman, C. P. and Son, Avondale
Yohn, John A., Devon
Zook, W. H. Dunwoody, Philadelphia

CLARION COUNTY

Barto, Jack, Sligo

VICE-PRESIDENT 1956:

DeVilder, E. H., Clarion

Fleming, Paul, New Bethlehem
Frampton, E. C., Clarion
Gourley, James E., Fairmont City

PRESIDENT 1956:

Gruber, J. Paul, Shippenville
Gruber Farms, U. S. Route 322, 9 miles west of Clarion, 3 miles west of Shippenville. Tel.: 33-J-112

SECRETARY-TREASURER 1956:

Hartman, Harold B., Sligo

Jeannerat, Harold, Marble
Port, Fred S., Clarion
Clarion Farms, Route 66, 3 miles south of Clarion. Tel.: Strattanville 14R2.
Port, Fred S., Jr., Clarion
Stewart, M. S., Parkers Landing
Truitt, Robert C., Fairmont City
Wagner, David, New Bethlehem
Western Pa. Artificial Breeding Co-op., Clarion
½ mile east of Clarion on Route 322. Tel.: Strattanville 60.

COLUMBIA COUNTY

Andrews, Harold R., Stillwater
Bache, Carter, Nanticoke
Maywood Farms, 2 miles north of Bendertown. Tel.: Huntington Mills 2633
Breisch, Ralph, Catawissa
Campbell, John L., Catawissa
Dieffenbacker, K. E., Bloomsburg
Ely, Ceylon, Benton
Funk, Howard, Bloomsburg
Getty, Ralph, Catawissa
Gordner, John K., Millville
Grimes, Donald, Catawissa
Hack, Clarence R., Berwick
Hayman, Harold, Stillwater
Keller, Clarence, Catawissa
Kline, H. Dayne, Benton
Kling, Leroy T., West Milton

SECRETARY-TREASURER 1956:

Laubach, Alfred, Benton

Laubach, Darwood, Orangeville
Lieb, Geo. C., Stillwater
Lieblund Farm, 10 miles west of Shickshinny, 5 miles east of Benton, just off Route 239.
Lowe, Fred, Stillwater
Lunger, Herbert, Lairdsville
McHenry, Eli, Benton
McHenry, G. H. and Sons, Benton
Opp, H. O., Montgomery
Peters, Harry H., Stillwater
Reichard, J. Raymond, Bloomsburg
Rider, J. L., Catawissa
Roberts, Weldin, Bloomsburg
Seeley, Glen, Bloomsburg
Smith, Charles, Stillwater
Smith, Ralph R., Benton
Steiner, Charles D., Shamokin
Stevens, C. A. and Sons, Stillwater

PRESIDENT 1956:

Sutliff, Alvin C., Benton

Sutliff, Estate J. B., Benton
Wilkinson, Harold M., Shickshinny
Yaple, William, Jr., Stillwater
Yost, Lee, Benton
Yost, Nevin C., Orangeville

VICE-PRESIDENT 1956:

Yost, Samuel and Son, Stillwater

FAYETTE COUNTY

Arzberger, John, Mill Run
Cooper, Franklin, Dunbar
Dunay, John E., Fayette City
Forsythe, Ralph, Smock
Garner, H. S., Uniontown
Gentile, Charles, Uniontown
Griffin, Roy, Vanderbilt
Hay, Lloyd, Mill Run
Jackson, Wm., New Salem
Leonard, Robert, Ohiopyle
Martin, Mr. and Mrs. S. C., New Geneva
Friendship Hill Farm, Route 119, South Uniontown to Smithfield, right on Route 266 through New Geneva, farm on right.
May, Gilbert, Mill Run
Morrison, Ikle, Ohiopyle
Peterson, Wm. O., Greensburg
Plimpton, Al, Uniontown
Rush, Alfred M., Scottdale

PRESIDENT 1956:

Shoaf, G. J., Vanderbilt

Sisters of St. Basil, Uniontown
Smith, Martha G., Dawson

VICE-PRESIDENT 1956:

Stauffer, Jesse, Acme

SECRETARY-TREASURER 1956:

Stephens, Don, Fayette City

Stickel, A. C., Jr., Mill Run
Ulery, J. Miller, Acme
Vessely, Victor, Vanderbilt
Work, Graydon, Mill Run
Work, Grover, Mill Run

FRANKLIN COUNTY

Beauchamp, Charles, McConnellsburg
Benedict, David H., Chambersburg

PRESIDENT 1956:

Benedict, D. Marion, Waynesboro

Benedict, Irvin P., Waynesboro
Biggs, G. A., McConnellsburg
Fague, Chas., Chambersburg
Frantz, J. Harlan, Waynesboro
Garber, Dennis B., Chambersburg
Garber, Joe, Chambersburg
Grove, Edgar C., Shippensburg
Hawbaker, Levi S., Chambersburg
Heckman, James, Newburg

VICE-PRESIDENT 1956:

Hege, Eugene, Fayetteville

Hege, Mrs. Eugene, Fayetteville
Hege, Herman P., Chambersburg
Hege, Marlin C., Chambersburg
Hess, Laban, Chambersburg
Hess, Lulu M., Waynesboro
Hess, Rhoda A., Waynesboro
Hoffeditz, Charles E., Mercersburg
Jones, Mervil G., Chambersburg
Knepper, Bruce B., Chambersburg
Layman, H. J., Waynesboro
Lehman, Walter, Chambersburg
Lesher, Levi, Chambersburg
Lutz, Joe, Chambersburg
McCauley, R. A., Hagerstown, Md.
Meckley, Donald R., Waynesboro
Miller, Frank N., Waynesboro
Mummert, W. Paul, Chambersburg
Myers, Paul, Chambersburg
Neibert, Bruce, Waynesboro
Peckman, John, Chambersburg
Peckman, Mervin, Chambersburg
Shoemaker, J. L., Hagerstown, Md.
Sollenberger, Harry, Mercersburg

SECRETARY-TREASURER 1956:

Stuff, Wm. G., Mercersburg

Swope, Blanche A., Harrisonville
Walter, Daniel E., Biglerville
Webster, Chauncey W., St. Thomas
Wilkinson, Russell, Chambersburg

INDIANA COUNTY

VICE-PRESIDENT 1956:

Barkley, Dwight, Clarksburg
Beatty, Charles, Indiana

PRESIDENT 1956:

Beatty, Clair C., Indiana

Bowman, Homer, Clarksburg
Brown, E. S., Marion Center
Coleman, Glenn, West Lebanon
Compton, B. L., Saltsburg
Connoly, Dr. J. J., Jr., Indiana
Henderson, John, Edri
Hill, Edgar S., Blairsville
Layman, Earl L., Homer City
Millen, H. Roy, Shelocta
Miller, Earl G., Homer City
Pounds, Harry E., West Lebanon
Speedy, I. M., Clarksburg
Thompson, Eugene, Marion Center

SECRETARY-TREASURER 1956:

Thompson, Steele L., Marion Center

Travis, H. M., Smicksburg
Wallace, Harry L., Indiana
Zerfoss, Morris, and Paul N. Ewing, Clarksburg

JEFFERSON COUNTY

Ames, George, Brookville
Coder, Arthur, Brockport
Cowan, Wayne L., Brookville

SECRETARY-TREASURER 1956:

Harding, C. Eugene, Brookville
Maplevale Farm, 1 mile north of Brookville on Route 36. Tel.: Brookville 3131R3

Harding, J. O., Brookville
Haugh, Albert, Brookville
Haugh, Paul, Brookville
Karr, John, Falls Creek
Katzen, Harry, Sykesville
McMinn, Harry, Ridgway
Shick, John, Brookville

VICE-PRESIDENT 1956:

Shobert, Walter, Brookville

Smith, Robert J., Reynoldsville
Smith, William, Falls Creek
Verbeke, Henry, Reynoldsville
Wayland, Howard, Brookville
Wayland, Robert, Brookville
Weber, Hervaughn T., Reynoldsville

PRESIDENT 1956:

Wilson, J. H., Brockway

Youngdahl, Raymond, Brockport

LANCASTER COUNTY

Ankrum, Thomas B., Drumore

VICE-PRESIDENT 1956:

Ankrum, W. Paul, Peach Bottom

Aument, Clyde R., Holtwood
Aument, Frank W., Holtwood
Balmer, Allen G., Lititz
Balmer, Jesse, Lititz
Beck, J. Lewis, Holtwood
Breckbill, David, Lancaster
Breckbill, Raymond L., Lancaster
Breneman, C. Henry, Strasburg
Breneman, Clyde, Willow Street
Breneman, John A., Willow Street
Willow Bend Farm, on U. S. Route 222, 7 miles south of Lancaster. Tel: Lancaster 31172
Breneman, John R., Kirkwood
Brown, Arthur E., Nottingham
Burkins, J. Andrew, Drumore
Burkins, Robert C., Drumore
Coates, Charles S. and Son, Nottingham
Collins, J. Chester, Kirkwood
Crawford, Wm. R., Kirkwood
DeLong, Henry S., Peach Bottom
Delp, Willard B., New Providence
Denlinger, Ellis R., Gordonville
Denlinger, John E., Drumore
Dupes, Walter, Elizabethtown
Eby, Menno, Gap
Eshelman, B. Frank, Landisville

Members of the Pennsylvania Guernsey Breeders' Association

Eshleman, Martin H., Drumore
Ewell, John, East Earl
Ferguson, Hervey, Kirkwood
Walnut Grove Farm, 6 miles northwest of Oxford on Route 472.
Ferguson, Thomas W., Jr., Kirkwood
Fisher, Ray, Elizabethtown
Fredd, Wm. M. and Frances W., Christiana
Frey, Ross, Jr., Willow Street
Gallagher, D. Lester, Peach Bottom
Garber, B. Snavely, Willow Street
Gibson, John M., Drumore
Gingrich, T. Edison, Lancaster
Graybill, Abram, Lititz
Graybill, John H., Lancaster
Groff, Samuel H., Peach Bottom
Hackman, Willis H., Elizabethtown
Harnish, Clarence, Lancaster
Pequea Farm, 1½ miles southeast of Lampeter. Tel: Lancaster 3-1567
Hassel, Chas., Bart
Hastings, Hayes, Kirkwood
Green Meadows Farm, 2½ miles southeast of Kirkwood on Union-Andrew Bridge Road. Tel: Kirkwood 46R4
Hastings, James T. and Sons, Kirkwood
Hastings, John E., Kirkwood
Valley View Farms, 2 miles southeast of Kirkwood. Tel: Kirkwood 36R2
Hastings, Marion R., Kirkwood
Herr, Abram R., Kirkwood
Herr, Frank H., Quarryville
Herr, Grable, Quarryville
Herr, Harold C., Kirkwood
Herr, John H., Jr., Holtwood
Herr, John J., Mt. Joy
Herr, Willis G., Lancaster
Hershey, Frank, Lancaster
Hess, Benjamin, Columbia
Hess, Chester B., Strasburg
Hess, C. Stanley, Lancaster
Hess, Christian M., Pequea
Hostetter, John K., Quarryville
Housekeeper, Robert S., Peach Bottom
Houser, John W., Elizabethtown
Huber, Ross, Lancaster
Jackson, Chas. and Elizabeth, Nottingham
Johnson, J. Neal, Peach Bottom
Kendig, C. H., Millersville
Kindig, John C., Conestoga
King, Ethel S., Peach Bottom
Kirk, Francis L., Peach Bottom
Kirk, Howard T., Peach Bottom
Kirk, Dr. Norris J., Lancaster
Oakryn Farms, Route 272 at Oakryn. Tel: Kirkwood 22R41
Kreider, J. Landis, New Providence
Lapp, Elmer D., Kinzers
Pequea Valley Farm, 4 miles north of Route 30 at Gap, Gap-New Holland Road to Hershey Church, then east 2 miles, 7 miles south of New Holland.
Lapp, John L., Lancaster
Lefever, James B., Quarryville
Linton, Earl M., Kirkwood
Martin, J. Percy and Son, Holtwood
Martin, Luke W., Goodville
Martin, Wayne, Goodville
Mast, J. Ernest, Riverside, N. J.
Maule, Richard P., Quarryville
McSparran, Charles G., Peach Bottom
McSparran, Donald, Drumore
McSparran, J. C., Harrisburg
McSparran, Robert B., Peach Bottom
Miller, Park H., Strasburg
Mull, Elam W., Quarryville
Mumma, Harry S., Landisville
Har-Len Farm, Route 230, 5 miles west of Lancaster. Tel: Landisville 6401
Murphy, Jerry O. and Son, Peach Bottom
Myer, Herbert W., Lancaster
Myer, Samuel N., Elizabethtown
Overly, Donald R., Peach Bottom
Phipps, Glen, Quarryville
Pollock, Wilbur, Quarryville
Pownall, LaVern, Quarryville
Preston, Forest, II, Oxford
Reese, Joseph, Lancaster
Ressler, Morris L., Gap
Rhoads, Jerome, Quarryville
Rhoadsacres, south of Quarryville, off U. S. 222.
Riehl, aaron K., Quarryville

SECRETARY-TREASURER 1956:
Rohrer, Raymond, Lancaster

Rush, John H., New Providence
Shenk, Amos M., Conestoga
Shenk, Mrs. Harry, Strasburg
Fair Field Farm, 3 miles from Lancaster Sales Pavilion. Tel: OV 8-2121
Shenk, John S., Lancaster
Shissler, Chester, Christiana
Shoemaker, Almus, Christiana
Shoemaker, Jesse and Arthur, Quarryville
Shoemaker, Lewis E., Sr., Kirkwood
White Plains Farm, 1 mile west of Kirkwood, off Route 472. Tel: 26R2 or 20R3
Shoemaker, Lewis E., Jr., Kirkwood
Shreiner, Henry E., Lititz
Shultz, Roy R., Willow Street
Shumate, Ira, Quarryville
Smith, Harry B., Willow Street
Smith, Robert S., Drumore
Smoker, Benjamin, Paradise
Southeastern Pa. Artificial Breeding Coop., Lancaster
4 miles west on the new Harrisburg Pike. Tel: Lancaster 2-2191
Spayd, Oscar, Lititz
Sprout, Estate Fred, Kirkwood
Stamon, Burton, Columbia
Stauffer, Howard S., Manheim
Stauffer, Samuel, Terre Hill
Stoltzfus, Eby, Gap
Stoltzfus, Elmer U., Ronks
Stoltzfus, Melvin, Ronks
Stoner, Albert, Quarryville
Stoner, Charles G., Quarryville
Trimble, Harold H., Quarryville
Turkey Hill Dairy, Conestoga
Wagner, Charles H., Quarryville
Wagner, Emory D., Kirkwood
Wagner, Howard, Quarryville
Walton, Fannie L. K. and Sons, Peach Bottom
Warfel, Maynard, Jr., Conestoga
Weaver, Jason L., Quarryville
Weicksel, D. E., Christiana
Bonnie Lea Farm, between Kirkwood and Bartville. Tel: Kirkwood 19R12
Wenger, Alvin M., Quarryville
Whiteside, Vernon E., Kirkwood
Wilson, Chester A., Drumore
Wissler, David H., Drumore
Witmer, Arthur, Lancaster
Witmer, Clair, Willow Street
Witmer, J. Rohrer, Willow Street
Witmer, Paul, Willow Street

PRESIDENT 1956:
Witmer, Raymond F., Willow Street

Wolff, Abraham S., Quarryville
Wolff, J. Scott, Quarryville
Wood, James R., Nottingham
Wood, Jesse, Nottingham
Wood, Walter, Peach Bottom

LYCOMING COUNTY

SECRETARY-TREASURER 1956:
Bailey, George W., Linden

Bailey, Mrs. Mary Jane, Linden
Brucklacher, R. M., Cogan Station
Budman, Mrs. Dorothy, Montoursville
Budman, Leonard, Montoursville
Bush, Alvin C., Muncy
Wyno Farms, on U. S. 220 between Muncy and Montoursville. Tel: 63001 or 63003
Bush, Alvin R., Muncy
Ferree, J. H., Mackeyville
Gleason, James J., Muncy
Guinter, Harold, Salladasburg

PRESIDENT 1956:
Jennings, Albert, Jr., Montoursville

Jennings, Mrs. Meda, Montoursville
Lamey, Clair, Loganton

VICE-PRESIDENT 1956:
Lunger, Herbert, Lairdsville

Meyer, Geo. H., Loganton
Priddy, Paul, Muncy
Priddy, Mrs. Paul, Muncy
Reed, John, Muncy
Stabler, Fred, Salladasburg
Strouse, Donald C., Watsontown
Taylor, Leon W., Trout Run
Wurster, Charles G., Linden
Wurster, Dale E., Linden
Yost, Pennington, Muncy

MERCER COUNTY

Bashline and Rossman, Grove City
Campbell, Leroy, Grove City
Campbell, T. P., Grove City

SECRETARY-TREASURER 1956:
Cannon, Harold T., Sharpsville

Cathcart, E. E., Mercer

VICE-PRESIDENT 1956:
Dixon, James F., Sharpsville

Ealy, A. R., Sharpsville
Ellis, Clark W., Greenville
Fair, Frank D., Sharon
Ferris, Mr. and Mrs. Jos. W., New Wilmington
Gehres, Herman, Fredonia
Gilkey, Hugh M., West Middlesex
Gilson, Orval L., Fredonia
Gregg, L. S., Grove City
Hill, Leon, Sandy Lake
James, Tracey, Sandy Lake
Kemp, V. L., Mercer
Marburger Victor M., Mercer
Minner, C. P., New Wilmington
Slater, Jesse, Clarks Mill

PRESIDENT 1956:
Woods, David, Transfer

MONTGOMERY COUNTY

Anders, Ellis D., Lansdale
Spring Locke Farm, on Route 73, ½ mile east of Route 363. Tel: Center Point 7422
Badman, Raymond S., Telford
Bookheimer, Fred, Norristown
Bookheimer, Mrs. Louisa A., Norristown
Brady, David, Schwenksville
Brendlinger, Paul J., Frederick
Caldwell, J. H., East Greenville
Cassel, I. A., Harleysville
Choate, Edward C., II, Collegeville
Coskery, Eugene C., Jr., Center Valley
The Coskery Guernsey Farms, inquire directions General Store, Lanark (7 miles south of Allentown and Bethlehem, just off Route 309). Tel: Woodring 5-9234
Dale, B. V., Collegeville
Dunmore, Ralph E., Oaks
Elliott, James R., Perkiomenville
Funk, Alvin, Collegeville
Gotwals, Harold Y., Collegeville
Groff, Rufus E., North Wales
Hackman, Arthur, Lansdale
Willow Brook Farm, 3 miles west of Lansdale, ½ mile from junction of Routes 463 and 63, on Funks Road. Tel: Lansdale 5-7346
Heilman, Robert D., Norristown
Hendricks, Carroll D., Harleysville
Jarrett, Morris, Prospectville

SECRETARY-TREASURER 1956:
Keir, Delbert, Collegeville

Kennedy, Donald, Spring House
Kratz, Irvin, Morwood

VICE-PRESIDENT 1956:
Kratz, Wilson, Jr., Morwood

Kribel, Addison R., Worcester
Landes, Cyrus H. and Sallie M., Vernfield
Landis, Abram M., Franconia
Liebman, J. B., North Wales
Lindquist, Lawrence, Willow Grove
Lippincott, E. H., Penllyn
Mathieu, Henry, Jr., Graterford
McClure, David W., North Wales
McKelvey's, John J. Sons, Center Square
Meigs, Mrs. Henry, Philadelphia
Middleton, J. C., Inc., Collegeville
Miller, Harold E., Center Valley
Moses, R. Harold, Royersford
Moses, Robert F., Schwenksville
Moyer, Herbert, Souderton
Moyer, Newton F., Telford
Nice, Henry L., Telford
Nyce, Howard H., Telford
Prizer, John Butler, Philadelphia
Pryse, Walter W., Upper Darby
Ross, Seymour S. and Gladys F., Royersford
Roth, Abram, North Wales
Ruth, Dr. B. W., Lansdale
Schantz, George H., Emmaus
Seasholtz, Eugene, Perkiomenville
Seasholtz, Lewis, Perkiomenville
Seipt, Wilbur, Lansdale
Singer, C. H., Norristown
Stierly, Raymond, Arcola
Thayer, A. D., Gwynedd Valley
Gwynllan Farm, U. S. Route 202, 6 miles northeast from Norristown. Tel: North Wales 4846
Trembleau, Henry, East Greenville
Turner, C. L., Frederick
Wayland, Robert, Collegeville
Weigle, Fred, Gwynedd Valley
Weigold, Daniel, Perkiomenville
Wells, I. Leroy, Pottstown
Widman, Albert E., Norristown

PRESIDENT 1956:
Wolford, John W., North Wales

Woodward, Russell, Frederick
Zimmerman, C. Edward, Norristown
Zimmerman, Merrill K., Norristown
Silver Lake Farm, Wentz Rd., 1 mile southwest of Center Square (Junction Routes 202 and 73). Tel: Broadway 2-0928

NORTHEASTERN DISTRICT

Allen, Curtis, Nicholson
Andres, Joseph M., Moscow
Bethany Homestead Farms, Inc., Honesdale
Billheimer, Foster B., Drums
Birth, Milo, Hunloch Creek
Bittenbender, F. E., Shickshinny

VICE-PRESIDENT 1956:
Brooks, Dean W., Meshoppen
Maridean Farm, 2 miles west of Lynn, Lynn is just off Route 29 between Tunkhannock and Montrose, 2nd farm on dirt road from Lymanville Corners. Tel: Springville 7619

Brownlee, James L., Forty Fort
Brunges, J. J., Tunkhannock
Carpenter, C. W., Clarks Summit
Chamberlin, George A., Harford
Corse, J. W., Falls
Dagostin Bros., Sugarloaf
Devine, Haskell, Montrose
Devine, William N., Meshoppen
Dodge, Ira, Montrose

Members of the Pennsylvania Guernsey Breeders' Association

Elston, Walter, Dallas
Fassett, Harold, Mehoopany
Forsey, Harry, Mehoopany
Frantz, Basil E., Dallas
Goeringer, Raymond, Dallas
Lake Louise Farm, 4½ miles from Dallas, 1 mile from Orange, turn right off Route 309 at Dallas Motel. Tel: Centermoreland 7131-7063
Graver, Clifford E., Bath
Hardic, Clark, Montrose
Harris, L. R., Branchville, N. J.
Heltsman, Oscar, Tunkhannock
Herrick, Mrs. Elsie B., Tunkhannock
Huber, S. H., Dalton
Jones, R. T., Plymouth
Kasson, Arthur, Mehoopany
Kintner, Fred, Jr., Mehoopany
Kunkle, J. Russel, Montrose
Lane, William N., Tunkhannock
Lesser, George, White Haven
Love, O. H., Mehoopany
Lund, Ludwig, South Montrose
MacFadyen, J. A., Dalton
Moffat, Robert Y., Scranton
Grayce Farm, farm at Fleetville on Route 407, just off U. S. Route 11.
Moffat, Robert Y., Jr., Dalton
Northeastern Artificial Breeding Coop., Tunkhannock
1 mile south of Tunkhannock, Routes 29 and 309. Tel: Terrace 6-6266
Pickering, Earl, Mehoopany
Price, Estate S. C., Hazleton
Coldsprings Farm, north of Hazleton off Route 309, watch for farm sign.
Reed, Robert, Drums
Reynolds, Col. Dorrance, Dallas
Rice, Kenneth, Dallas
Samworth, John, Fleetville
Scientific Living, Inc., Scranton
Shelley, K. G., Forkesville
Snyder, George, St. Johns
Dumar Farm, 7 miles north of Hazleton on Route 309, 2 miles north of Drums. Tel: Drums Pa-3-2251
Snyder, Mrs. George, St. Johns
Soltis, Michael, Drums
Sordoni, A. J., Wilkes-Barre
Stevens, Robert, Tunkhannock
Shadow Brook Farm, 1½ miles east of Tunkhannock on Route 6. Tel: Tunkhannock TE 6-5866
Stradnick, James, Sugarloaf

SECRETARY-TREASURER 1956:
Van Fleet, Eugene, Tunkhannock

Vaughn, Ed. M., Mehoopany
Warrimer, Reuel, New York, N. Y.

PRESIDENT 1956:
Weir, Mary, Dallas

Wilson, William C., Carbondale
Young, Dorothy, Springville

NORTHUMBERLAND COUNTY

Botts, Charles, Millersburg
Campbell, W. B., Millersburg
Clark, J. Irwin and Son, Mifflintown
Davis, Robert, Northumberland
Deppen, J. Forrest, Millersburg
Deppen, Raymond, Dalmatia
Deppen, Wilfred, Dalmatia
Engleman, Robert, Milton
Geiss, Ira, Northumberland
Hepner, Earl U., Dalmatia
Hoffman, Thomas, Northumberland
Howard, Robert, Millersburg
Keiser, J. Ray, Milton
Lawrence, Ashley, Muncy
Lawrence, Mrs. Ashley, Muncy
Lewisburg Artificial Breeding Coop., Lewisburg
1 mile east of Lewisburg, between Routes 45 and 95. Tel: JAckson 3-5221
***Martz, Byron, Dalmatia**
Martz, Monroe, Dalmatia
Martz, Mrs. Monroe, Dalmatia

VICE-PRESIDENT 1956:
Mauser, Calvin, Elizabethville

Merlo, Mario, Danville
Merlo, Mrs. Mario, Danville
Mummey, Glenn, Sunbury
Mummey, H. D. and Sons, Sunbury
Mummey, Myron, Sunbury

SECRETARY-TREASURER 1956:
Mummey, Nevin, Sunbury

Mummey, Mrs. Nevin, Sunbury
***Mummey, Roger A., Sunbury**
***Mummey, Sylvia C., Sunbury**
Mummey, Wayne, Sunbury
Reichley, Herman G., Winfield
Rhodes, C. C., Sunbury
Rhodes, George, Sunbury
***Ritter, Clair, Winfield**
Ritter, Ernest, Winfield
Ritter, Mrs. Ernest, Winfield
***Ritter, Jean, Winfield**
Ross, Henry W., Sunbury
Rovenolt, Milford, Turbotville
Shaffer, Raymond D., Dalmatia
Shroyer, Lawton W., Shamokin
Snyder, George F., Dalmatia
Strouse, Wilbur, Watsontown
***Venn, Ronald, Sunbury**
***Walborn, Carrie, Dalmatia**
Walborn, Ray, Dalmatia
Walborn, Mrs. Ray, Dalmatia
***Walborn, Ray, Jr., Dalmatia**
Wertz, Ralph, Dalmatia
Wiest, John E., Dalmatia
Witmer, Carl, Dalmatia
Witmer, C. E., Dalmatia
East Malta Farms, 7 miles north of Millersburg, off Route 14. Tel: 172A Mandata
Witmer, Mrs. C. E., Dalmatia
***Witmer, Janet M., Dalmatia**
***Witmer, Kenneth, Dalmatia**

PRESIDENT 1956:
Witmer, Kermit L., Dalmatia
Kerest Farm, 2½ miles south of Dalmatia, Route 14. Tel: 212 Mandata

Witmer, Mrs. Kermit L., Dalmatia
Witmer, Mark N., Dalmatia
Witmer, Mrs. Mark N., Dalmatia
Witmer, Nelson, Dalmatia
Witmer, Mrs. Nelson, Dalmatia
***Witmer, Steve, Dalmatia**
Wolfe, Paul L., Sunbury

NORTHWESTERN DISTRICT

Anderson, James, Titusville
Balas, William, Diamond

VICE-PRESIDENT 1956:
Batchelor, Bruce, Edinboro

Berry, James D., Jr., Titusville
Windy Hill Farms, 3 miles south of Titusville on Pa. Route 8. Tel: Titusville 3-7364
Bradshaw, Clyde M., Meadville
Bunce, Alfred L., Centerville
Bunce, Madeline S., Centerville
Burnham, O. S., Sr., Conneautville
Burnham, O. S., Jr., Conneautville
Chisholm, John, Cambridge Springs
Deeter, Glenn, Cochranton
Ebert, G. C., Titusville
George, Harold, Cochranton
Hancox, Lea, Titusville

SECRETARY-TREASURER 1956:
Handley, Ralph C., Meadville

Harmon, John B., Titusville
Holmes, Howard N., Erie
Kunz, Paul E., Centerville
Lodge, Charles S., Cambridge Springs
Mandle, Joseph, Conneaut Lake
Masters, Ted, Seagertown
McGarvey, Leroy, Erie
Millar, James, Titusville
Morris, George, Cochranton
Patterson, Charles, Diamond
Patterson, Donald, Titusville
Peters, Clarence, Cochranton
Proper, Clarence L., Diamond
Rieb, John C., Diamond
Rough, Donald, Cochranton

PRESIDENT 1956:
Strawbridge, Harold, Diamond

SOMERSET COUNTY

Baughman, James, Somerset
Brant, Wilbert M., Friedens
Brougher, Guy, Rockwood
Crowe, George, Somerset
Doolittle, H. George, Somerset
Faidly, Archy and Son, Markleton
Fisher, J. Harold, Somerset
Gnagey, Edgar W., Meyersdale
Kaufman, Harry, Somerset

VICE-PRESIDENT 1956:
Keafer, C. H., Somerset

Klotz, John L., Somerset
Lease, Fred, Stoystown
Metzgar, Homer, Friedens
Metzgar, Robert L., Friedens
Ream, Charles, Markleton
Ream, Ray, Markleton
Sanner, Ira and Son, Rockwood
Shaffer, Jacob, Somerset
Stutzman, Earl C., Holsopple
Stutzman, Vernon, Johnstown

SECRETARY-TREASURER 1956:
Sweitzer, Earl W., Meyersdale

Vought, Merle, Markleton

PRESIDENT 1956:
Whipkey, Reid, Rockwood

Yoder, Walter E., Meyersdale
Young, Wayne, Stoystown

WARREN COUNTY

Akins, Alfred, Sugar Grove

SECRETARY-TREASURER 1956:
Barlow, Wallace, Sugar Grove

Beers, L. W., Grand Valley

VICE-PRESIDENT 1956:
Burgett, Lynn, Russell

Camp, Charles, Pittsfield
Colby, Helen, Corry
Hinsdale, William, Sugar Grove
Johnson, Hubert, Bear Lake
Lindquist, Arthur, Kane
Lindquist, Geo., Kane
Lindquist, James, Kane
Peterson, Russell L., Tidioute

PRESIDENT 1956:
Scott, Robert M., Bear Lake

Sedina, V. J., Torpedo

WASHINGTON COUNTY

Baker, J. Louis, Beallsville
Balas, Michael, Charleroi
Bayer, Lawrence and Sons, Eightyfour
Brownlee, C. N., Claysville
Caldwell, Edward C., Jr., Eightyfour
Carlisle, Andrew, Washington
Carson, William H., Claysville
Celestine, A. J., Scenery Hill
Chubb, Chas., Coraopolis
Combs, Delbert, Imperial
Cowden, Paul, McDonald
Day, Hysee L., Dunns Station
Day, James H., Washington
Day, Jonathan H., Washington
England, Harry, Eightyfour
Fava, Fred, Louis and James, Bentleyville
Ghrist, Joseph, Coal Center
Gisler, George L., Coraopolis
Glasser, R. H., Bentleyville
Griffith, William and Son, Canonsburg
Hamilton, Robert, Washington

2ND VICE-PRESIDENT 1956:
Hank, Harry, Monongahela
Lone Oak Farm, 1 mile west of Monongahela on Route 31.

Hayden, Geo. W. and F. G., Elizabeth
Herron, Albert, Washington
Hopkins, Leondas, Coal Center
Hunter, William W., Dunns Station
Hutchison, Harold, West Alexander
Hutchison, W. H., West Alexander
Johnson, J. B., Washington
Jones, Ira G., Eightyfour
Keener, C. Wayne, Carmichaels
Kerr, W. E., Claysville
LeParmentier, E., Coraopolis
Lewis, Paul W., Washington

1ST VICE-PRESIDENT 1956:
Long, John E., Monongahela
Evergreen Stock Farm, 2 miles from Monongahela City and also the river bridge, Kelly Run Road. Tel: Blackburn 8-9529

PRESIDENT 1956:
Marchezak, John, Bentleyville

Martin, J. A., Scenery Hill
McCleary, Ralph, West Alexander
McCleery, Thomas P. and Sons, West Alexander
McCrory, Carl, California
McGangley, Curtis, Avella
McMicael, Paul L., Imperial
Meanor, Estate Harold H., Coraopolis
Melenyzer, Russell, Monongahela
Milhoan, R. G., West Finley
Moyer, Victor, Bentleyville
Myers, Ross, Finleyville
Nelan, James, Washington
Nelson, Raymond and Sons, Monongahela
Nichol, R. J., Eightyfour
Obreza, Frank and Son, McDonald
Pease, J. C. C. and Son, Washington
Pevarnik Bros., Carmichaels
Plants, Earl, Champion
Purdy, W. Harold, Imperial

SECRETARY-TREASURER 1956:
Richmond, Charles, Washington

Richmond, Frank, Washington
Sichi, Roger R. and Son, Eightyfour
Somerlade, C. H. and Son, Claysville
Sposato, Emil, M. D., Washington
Sunnyhill Farms, Imperial
Tau, Daniel, Washington
Voorhes, Albert G., Scenery Hill
Waterhouse, James, West Alexander
White, Mrs. George, Bridgeville
Wright, W. W., Eightyfour

WESTMORELAND COUNTY

Altman, George L., Irwin
Angelcyk, Felix, West Newton
Chicka, Druggy M., New Alexandria
Cooper, Cecil, Belle Vernon
Crise, Donald, Smithton

Members of the Pennsylvania Guernsey Breeders' Association

Duncan, Charles, Greensburg
Gladmor Farms, Smithton
Greenawalt, Caleb H., West Newton
Guerreri, Alfred, Herminie
Hepner, Charles, Elizabeth

VICE-PRESIDENT 1956:

Kintigh, George, Alverton

Kuma, Frank D. and Joseph, Belle Vernon
Lash, Clarence A., West Newton
Lash, Robert, West Newton
Lash, Walter, West Newton
Lydick, Robert C., Blairsville
Mathias, J. C., West Newton

SECRETARY-TREASURER 1956:

Mayhew, Robert, Belle Vernon

McAlpine, David, Belle Vernon

PRESIDENT 1956:

Melenyzer, Charles L., Belle Vernon
Charmel Farm, halfway between Pittsburgh and Uniontown on Route 51, across from Twin Coaches Restaurant.

Nussar, Mrs. Elizabeth, Belle Vernon
Patterson, George, Belle Vernon
Peters, Geo. and Jesse, Belle Vernon
Peterson, Wm. O., Greensburg
Rathgeb, Michael, Greensburg
Smith, Frank H., Belle Vernon
Smith, J. L., Belle Vernon
Smith, John R., Belle Vernon
Smith, Thomas W., Irwin
Smith, Wm. A. and Thomas J., Belle Vernon
Stacy, Andrew, Belle Vernon
Stewart, Andrew, Belle Vernon
Stewart, Earl, Belle Vernon
Stoneman, Wm. A., Belle Vernon
Todd, Geo., Belle Vernon
Trice, S. Frank, Greensburg
Turner, Charles, Wilkinsburg
Wells, David, Belle Vernon

YORK COUNTY

Andrews, Cassian J., Biglerville
Baker Co., The J. E., York
Baker, Travis G., Gettysburg
Bartenslager, A. V., Stewartstown
Baylinson, H., Hellam
Benfer, Dr. Kenneth L., York
Benner, Harold, York
Blessing, Harry W., Wrightsville
Breezy Inn Farm, ½ mile west of Wrightsville on Route 30 at intersection of Accomac Road. Tel: Wrightsville 3048
Blyholder, John, Camp Hill
Brenner, Henry, York Haven
Campbell, Melvin, York
Carman, J. Thomas, Glen Rock
Highland Farms, 11 miles south of York on Route 111. Tel: Glen Rock 3764
Carman, Mrs. J. Thomas, Glen Rock
Coffelt Bros., Gettysburg
Conn, Dr. J. Donald, Windsor
Cooke, Thomas G., Dillsburg
Cox, E. D., York
Crowl, Geo. C., Woodbine
Dietz, Michael, York
Dietz, Peter G., Hellam
Eisenhart, Emory, York
Emig, John, York
Emig, Roger, York
Evans, George, Hellam
Flinchbaugh, Howard K., Red Lion
Flinchbaugh, J. J., Hellam
Gerrick, Alvin C., Littlestown
Gerrick, Myra, Littlestown
Gobrecht, Ralph W., Hanover
Grim, Howard and Son, Red Lion
Gross, Edward, Manchester
Hamme, Harold, Thomasville
Hamme, J. J., Thomasville
Hoover, Earl S., York
Hoover, Paul W., Dillsburg
Jacobs, Clark, Brogueville
Kilgore, Dale, Woodbine
Kilgore, Emory M., Woodbine
Kneller, J. Henry, Gettysburg
Kranich, Sol, Hellam
Kunkel, Paul A. and Kathryn B., Etters

VICE-PRESIDENT 1956:

Lanius, Donald E., York

Lanius, J. E., York
Leader, Guy A., York
Leader, Guy A., Jr., New Freedom
Leader, Paul H., York
Lehman, E. E., Hellam
Long, Alva R., York
Avalong Farms, ¼ mile east of Caterpillar Tractor on Naval Ordnance Plant Road. Tel: 67416
May, Beatrice, York
May, C. Edgar, Dover
May, Mrs. C. Edgar, Dover
May, Henry, Dover
Miller, Ross, Hellam
Murren, Mrs. Rose, Hanover
Myers, Harry W. H., Littlestown
Myers, Mervin K., Littlestown
Myers, Robert, York
Ness, Ervin E., Red Lion
Pack, Dr. Geo. T., New York, N. Y.
Parry, James, Biglerville
Peckham, Harvey M., York
Poorbaugh, Lee, York

PRESIDENT 1956:

Richardson, C. Everitt, Fawn Grove

Rohrer, John C., Dover
Rutter, George A., York
Rutter, M. Ebert, York
Rutter Bros. Dairy, first farm north of York on Geo. St. Tel: 82035
Salisbury, Elmer, Wrightsville
Schaefer, Charles A., York

SECRETARY-TREASURER 1956:

Scott, J. Ray, Delta

Shank, Amos D., Hanover
Shank, John, Hanover
Shaub, A. H., New Freedom
Shaub, Robert H., New Freedom
Snyder, Ralph, York
Spicer, John T., Gettysburg
Spicer, Paul, New Oxford
Sponsler, Eli, York Haven
Stebbins, Herman E., York
Stein, J. Thomas, York
Stein, Mrs. J. Thomas, York
Sterner, Herbert H., Littlestown
Stoner, David M. and Irene E., Dillsburg
Trostle, G. Jacob, Manchester
Wambaugh, Louis C., Delta
Warner, Jesse, Red Lion
Weire, Harvey, Mt. Wolf
Wise, Sterling, Brogueville

OPEN TERRITORY

Bacchus, T. W., Jr., Elkton, Md.
Barczewski, Steve, Jr., Glasgow, Del.
Barton, Charles E., Queen Anne, Md.
Bender, James, Coopersburg, Pa.
Brantwood Farms, Inc., Elkton, Md.
Buss, Geo. W., Easton, Pa.
Buss, Leroy J., Nazareth, Pa.
Callahan, Geo. C., Easton, Md.
Callahan, Phillip T., Cordova, Md.
Callahan, Temple, Queen Anne, Md.
Cissel, Robert, Rising Sun, Md.
Clark, Willard, Elkton, Md.
Clifford, Randall, Easton, Md.
Coppage, Benjamin L., Sudlersville, Md.
Councell, Peter P., Cordova, Md.
Crothers, J. Lawson, North East, Md.
Crowl, Verna M., Centerville, Md.
Degen, Henry W., Cordova, Md.
Derrickson, J. L., Marshallton, Del.
Doll, E. M., Stroudsburg, Pa.
Dulin, John, Queen Anne, Md.
Dulin, Omer, Jr., Queen Anne, Md.
England, G. Wm., Rising Sun, Md.
Everett, Earl, Church Hill, Md.
Fabian, Warren, Easton, Pa.
Foster, James S., Newark, Del.
Fuchs, John, Ridgely, Md.
Graybeal, J. Winston, Rising Sun, Md.
Grubb, Claude S., North East, Md.
Harris, Daniel E., Hockessin, Del.
Hazel, Clarence, Middletown, Del.
Heller, Frank, Easton, Pa.
Herman, Wm., Coopersburg, Pa.
Hickson, Charles B., Easton, Md.
Hobson, Lewis, Hockessin, Del.
Hughes, J. H. U., Middletown, Del.
Hutchison, Leo, Cordova, Md.
Johnston, Estate John K., Nottingham, Pa.
Lynam, George, Middletown, Del.
Lyons, Mrs. Estella E., Easton, Md.
Merryman, John B., Sparks, Md.
Mielke, James, Easton, Md.
Mielke, Sidney, Easton, Md.
Milby, Bedford C., Cordova, Md.
Miller, Francis G. and Sons, North East, Md.
Montgomery, S. Henry, Rising Sun, Md.
Moore, William H., Cordova, Md.
Morris, Wm. Turner, Jr., Church Hill
Mulder, John B., Easton, Md.
Mulder, Malcolm H., Easton, Md.
Naudain, William H., Newark, Del.
Nave, Isaac M., Trappe, Md.
Owens, Avery, North East, Md.
Pardoe, Claude, Cordova, Md.
Pennsylvania State University, University Park, Pa.
Pierson, Phillip W., Hockessin, Del.
Plugge, Arthur, Cordova, Md.
Rake Brothers, Conowingo, Md.
Rakes, James C., North East, Md.
Robbins, John E., M. D., Wilmington, Del.
Schlag, Robert L., Pittsburgh
Bird Haven Farm, 537 Sangree Road, near McKnight Road. Tel: Hunter 6-5214
Schlotzhauer, C., Jr., Cordova, Md.
Schwaninger, Francis A., Easton, Md.
Sharp, Wm. E., Jr., Easton, Md.
Shortall, J. Carrol, Cordova, Md.
Shortall, Paul, Easton, Md.
Shortall, Percy J., Easton, Md.
Snyder, J. W., Pylesville, Md.
Steele, I. Bayard, Jr., Wilmington, Del.
Stephenson, J. G., Wilmington, Del.
Stevens, Howard, Trappe, Md.
Thompson, W. D., Middletown, Del.
Townsend, Ralph J., North East, Md.
University of Delaware, Newark, Del.
Wallace, E. M., Newark, Del.
Weaver, Zeth, Greensboro, Md.
Williams, Robert, Ramey, Pa.
Wood, Stephen M., Ridgely, Md.
Zebley, J. Elwood, Newark, Del.

*Junior Member

Pennsylvania... A GOOD PLACE TO BUY GUERNSEYS

Plan to Visit Pennsylvania Herds During 1956.

WELCOME

TO PENNSYLVANIA

The American Guernsey Cattle Club and Golden Guernsey, Inc. wish to welcome its members to the 79th Annual Meeting. The officers, directors and members of your Executive Committee send greetings and best wishes for 1956.

Appreciation

This 5th consecutive edition of the Pennsylvania Directory is made possible only by the continued support of the Pennsylvania Guernsey Breeders' Association, its officers, directors and members. We wish to thank all the farms and companies that carried display space in this Directory and Annual Meeting Brochure. It is only through the advertisers' support that such promotion, as evidenced in this Directory, can be maintained.

The Guernsey Breeders' Journal
Peterborough, New Hampshire

WE DON'T SHOW

BUT

IF YOU DO

AND NEED

1. **A PRODUCE**
2. **A JUNIOR or SENIOR GET of SIRE**
3. **A REAL TOP 4-YEAR-OLD**
4. **A BEST UDDER CLASS WINNER**

Like This Udder

Udder of

LLAN FAIR COUNT'S JULIA, VG '53

10429—593—Sr2—365C

WE WILL SELL THEM TO YOU

ALSO 4-H and FFA CALVES

BORN RIGHT • BRED RIGHT • BUILT RIGHT • PRICED RIGHT

WE WILL ALSO SELL APPROXIMATELY 50 HEAD OF FOUNDATION FEMALES

PLAN TO VISIT OUR HERD AND MAKE YOUR SELECTIONS SOON

LLAN FAIR FARMS Pine Grove, Pennsylvania

Farms located 10 miles southwest of Pottsville, Pa., near Friedensburg (Pa. Route 443).

WILLIAM L. and John E. Jones, Owners Tel. Friedensburg 9-2116 FRANCIS L. FULTON, Manager

WINDY HILL FARMS

R. D. 3 - Titusville, Pa.

"BREEDING TOWARD PERFECTION"

OUR TRIO OF McDONALD SIRES WITH A STRONG INHERITANCE FOR BOTH TYPE AND PRODUCTION FROM THE LADY AUGUSTA, PANSY, MONITA AND MARGUERITE FAMILIES.

McDONALD FARMS HIGH ORIS

Born May 25, 1949

HIMSELF

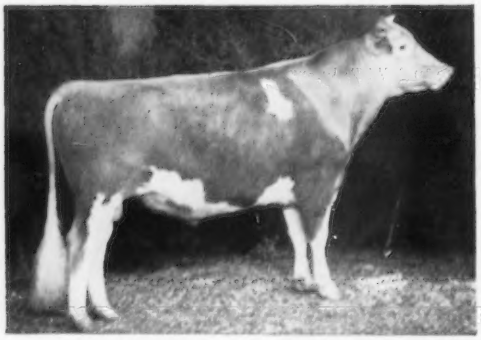

Gr. Ch., Pa. Farm Show, 1952. Res. Ch. Bull, 4th Pa. G. S., 1953. 27 daughters in our herd, 12 now in production—you will hear more about later.
Sire: **McDonald Farms Hightime, AR**

His Dam

PINE MANOR TAURINE IRIS, VG '47 '48
10125—597—Jr2—365C, 13162—738—Jr3—365C. Sold for $2000, 1947. 5 AR sons, 2 AR daughters.
Sire: Green Meads Taurus, AR
Dam: Appin's Iris, 10130—549—D

McDONALD FARMS MISTER TAFT

Born August 2, 1953

Sire: **McDonald Farms Premier.** His first daughters now on test at McDonald Farms are doing very well. Premier is by McDonald Farms Prediction, AR, out of Marguerite (below).

His Dam

McDONALD FARMS DONITA, E '47 '48
10334—551—GG, 13493—770—AA
10045—534—10yrs—305C—2x
Sire: Foremost Prediction, AR
Dam: Coronation Monita, 13959—640—A

His Sire's Dam

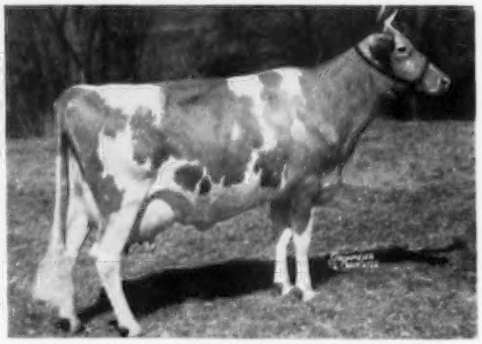

McDONALD FARMS S. MARGUERITE
E '50 '52 '54
11816—699—Jr2—365, 13431—759—Jr3—365C, 13807—792—Sr4—365C. Sold for $11,750.
Sire: McDonald Farms Steadfast, AR
Dam: McDonald Farms King's Keepsake, VG 5 times
15415—812—9yrs—365

McDONALD FARMS LE REGAL

Born March 25, 1951

Sire: **McDonald Farms S. Leader**
By McDonald Farms Steadfast, AR, out of McDonald Farms Della, E '47 '48 '50, 15700—681—AA.

Dam: **McDonald Farms Gentian,** E '50
9952—540—Jr2—365. A daughter of Walnut's Ella's Pansy, E '47, 12973—661—AA.

SONS OF THESE SIRES OUT OF TOP COWS AVAILABLE

T. B. 561063 — Vaccinated — Bang's 20316

JAMES D. BERRY, Jr.
Owner

Phone Titusville 37364

JAMES G. MILLAR
Herdsman

WINDY HILL FARMS

R. D. 3 - Titusville, Pa.

"BREEDING TOWARD PERFECTION"

HERE ARE SOME OF THE FEMALES IN OUR HERD.

BESS, ONE OF OUR TOP COW FAMILIES, IS DEVELOPING NICELY.

HEAD OF THE FAMILY

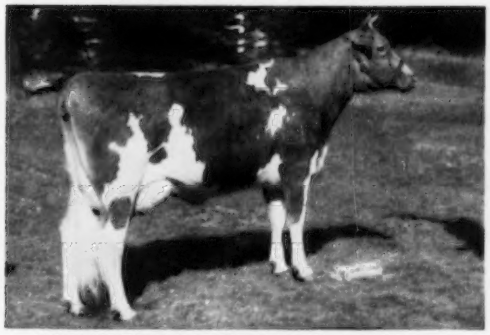

COLDSPRING'S ROMULUS, BESS, E '48
In our herd with 3 daughters.
11678—588—Jr2—365C
12759—607—Jr4—365C
14278—769—8yrs—365C
2 AR daughters, Coldspring's Noble's Sunshine, 13026—729—5yrs, Coldspring's Noble's Berlinda, 12533—514—Sr4.

Full sisters by COLDSPRING'S BEAUTY'S VALOR

1. **Coldspring's B. V. Bessie**
   Born December 16, 1952
   Due in May to Wyno Beau's Cherub.

2. **Coldspring's B. V. Buttercup**
   Born February 11, 1954
   Fresh February, 1956

ALSO IN OUR HERD
Coldspring's Defender's May
Born March 5, 1955

And TWIN DAUGHTERS, born March 1, 1956
Sire: Coldspring's B. R. Defender

BESS is by Langwater Romulus, AR, out of Coldspring's Valor's Bess, VG '47, 12146—704—GG, 15228—835—AA.

THE HEADS OF 3 MORE COW FAMILIES

CLAUDETTE

Claudette of Windy Hill Farms
9848—478—Jr2—HIR
9075—469—Jr3—HIR
10658—532—Jr4—305C—2x
11288—564—5yrs—305C—2x
10815—573—6yrs—HIR—640
12737—609—7yrs—HIR—656
11710—587—8yrs—HIR—730
10549—524—9yrs—HIR—610
5 daughters in the herd.
Windy Hill Farms' Claudia
9964—531—Sr2—HIR—730
Windy Hill Farms' Clara
9305—493—Jr2—HIR—686

ELAINE

Great Elm His Elaine E '52
12662—652—Jr2—365C
10895—567—Jr3—365C
11914—586—Sr4—HIR—365C—2x
9649—501—5yrs—HIR—365—2x
11059—510—7yrs—HIR—352C—2x
2 daughters in the herd.
Windy Hill Farms Elaine
Windy Hill A. Elba

DORIS

Windy Hill Farms Doris
9883—483—Jr3—610
10548—477—Jr4—610
9680—422—5yrs—HIR—618
2 daughters, 4 granddaughters in the herd.
Windy Hill Farms Dawn
Windy Hill Farms Dora
Windy Hill Farms Nonette
Windy Hill Farms Neva
Windy Hill Farms Dorothy
9469—473—Jr2
Windy Hill Farms Donata

PLAN TO VISIT OUR HERD DURING 1956

VISITORS ALWAYS WELCOME

Farm Located 3 Miles South of Titusville on Pa. Route 8.

T. B. 561063 — Vaccinated — Bang's 20316

JAMES D. BERRY, Jr.
Owner

Phone Titusville 37364

JAMES G. MILLAR
Herdsman

BIEVER FARMS

"ALPHA GUERNSEYS — HOME OF THE BUTTERMAIDS"

Practically our entire herd traces to our great foundation cow, Dreibelbis Buttermaid, 19 years old, 7 generations on the farm, 6 already in milk. Buttermaid is the highest living producing Guernsey in the State with 145,485 lbs. milk, 6,769 lbs. fat.

FOUNDATION SIRES

CHEDCO PETER PAN
Born November 5, 1942
Sire: CHEDCO ADVANCE, AR
Dam: LANGWATER HONEYBLOOM
14411—732—A
2 AR sons, 1 AR daughter.

25 daughters in the herd, 18 in milk and doing especially well.

ALPHA HARDWICK'S ROMULUS
Born October 20, 1944
Now in service at ABS.
Sire: HARDWICK'S ROYAL, AR
The FAITHFUL and CONTENTMENT families.
Dam: COLDSPRING'S ROMULUS FAITHFUL
13485—676—6yrs—365—3x
1 AR son, 2 AR daughters

19 daughters in milk, real foundation cows.

THE DAMS BEHIND OUR PRESENT HERD SIRES

1 . . . **COLDSPRING'S NOBLE'S CHAMPION**
Born October 23, 1950
38 daughters in our herd, 13 in milk and making from 2.75 to 3 lbs. fat per day as Jr3-year-olds.
Sire: COLDSPRING'S ROMULUS NOBLE, AR
THE VALENCIA and HONORIA families.
The BEAUTY family.

DAM OF CHAMPION

COLDSPRING'S B. R. CATHARINE (E '51)
14437—816—Jr4—365C—3x
More BEAUTY plus the CORA family.
Dam: **Coldspring's Romulus' Cora,** 14308—744—Jr4—365C—3x. 3 AR sons, 6 AR daughters, 2 over 800, 5 over 730 lbs. fat.

2 . . . **ALPHA NOBLE'S GENERAL**
Born August 26, 1952
19 daughters in our herd.
Sire: COLDSPRING'S ROMULUS NOBLE, AR
He sire of our CHAMPION Bull.
Sire: **Langwater Romulus, AR**
Dam: **Coldspring's Hardwick's Beauty** (3 times E), 17614—824—6yrs—365—3x. 3 AR sons, 2 AR daughters.

DAM OF GENERAL

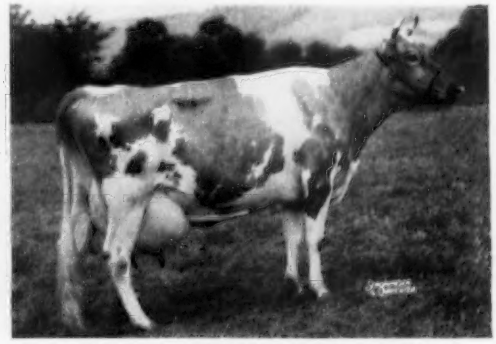

FAIRLAWN PEERLESS HERTHA (VG '47)
16379—837—6yrs—365C—3x
3 AR daughters include:
Alpha Peerless Rita, 11145—506—Sr4—365
Alpha Peter Pan's Hazel, 9661—510—Jr2—HIR—365C
Alpha Peter Pan's Ellen (VG '55) 14187—*731—Jr3—HIR—365—3x, Class Leader 10th place for fat.

3 . . . **ALPHA FAVOR'S LEADER**
Born February 23, 1955
Sire: **DUNWALKE BEAUTY'S FAVOR,** sold for $6,000. 3rd Sr. Yearling, 1953, New Jersey. 2nd 2-Year-Old, National Guernsey Show, 1954. Reserve All-American 2-Year-Old, 1954.

DAM OF LEADER

←—SPRING RUN NOBLE PRIMROSE (E'55)
5 records include:
11926—593—5yrs—305C—2x
21268—1001—7yrs—365—3x
15672—704—11yrs—HIR—365—2x (pending)

BIEVER FARMS

"ALPHA GUERNSEYS — HOME OF THE BUTTERMAIDS"

A WELL-ROUNDED PROGRAM . . . See the opposite page for information on the sires that are prominent in our breeding program. Our herd is now on HIR test. Our 1954 DHIA herd average was 10153—496—over 30 cows. Our herd was classified in 1952 and 1955.

FOUNDATION COWS IN OUR HERD
THREE TYPICAL DAUGHTERS BY THE ALPHA HARDWICK'S ROMULUS BULL

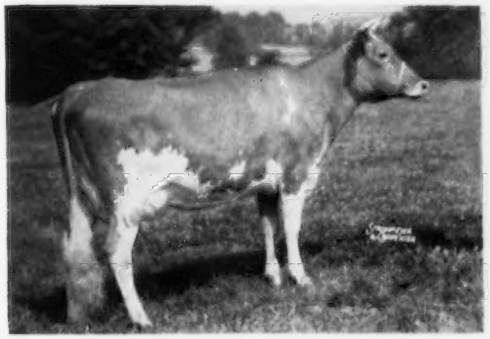

ALPHA ROMULUS' GLAMOR (VG '55)
*15365—648—5yrs—HIR—305C—2x
Class Leader 7th for milk when made.
A 7-year-old and dam of 5 daughters in the herd

ALPHA ROMULUS PAULA
11337—568—Jr3—365
Dam: **Alpha Noble Jinx,** 14889—770—7yrs—365
4 AR daughters.
Paula is dam of 3 daughters in the herd.

One from the BUTTERMAID Family

←—**ALPHA ROMULUS CREAMMAID** (VG '53 '55)
11789—572—Sr2—365C
12386—564—6yrs—HIR—305—2x
14239—584—7yrs—HIR—305—2x (pending)
1 HIR daughter by Peter Pan
Alpha Peter Pan's Clovermaid (VG '55)
8638—430—Sr2—HIR—305C—2x
Dam: **DREIBELBIS BUTTERMAID** (VG '47)
145,485—6,769 Lifetime Production. 4 AR daughters, 7 generations in the herd, 6 in milk. 19 years of age and practically our entire herd traces to this great cow.
More about this great family in future advertising.

STOCK FOR SALE . . . TOP BRED BULLS OUT OF OUR BEST COWS AND OCCASIONALLY A FEW WELL-BRED FEMALES . . . PLAN TO VISIT OUR HERD. **SEE THE BUTTERMAIDS** AND THE GETS OF OUR SIRES. WRITE FOR LIST OF AVAILABLE STOCK.

Our farm is located 2 miles south of Schuylkill Haven
on Route 122 opposite Schuylkill Country Club.

Federal Accredited 532054 — Bang's Free 11923

BIEVER FARMS

W. J. Biever & Son
Owners

Schuylkill Haven, R. D. No. 1
Pennsylvania

Joseph Fetherolf
Manager
Tel. Orwigsburg—6-5872

• AVALONG FARMS •

PLAN TO VISIT OUR HERD AND DAIRY BAR

Home of the highest priced living cow of the breed.

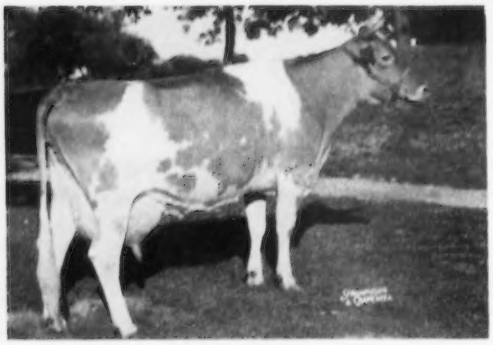

RIEGELDALE BEN'S MELBA ($28,600)

12512—638—Jr2
14349—745—Jr3
16627—848—Sr4
18190—810—6yrs

She is an own daughter of Green Meadow Melba, VG at 15½ years, 15342—*963—Sr2C, National Class Leader for 20 years. Dam of 2 AR sons, 7 AR daughters. BEN'S MELBA is dam of our herd sire — **WEY ACRES LEVITY BENJAMIN.**

SEVERAL OUTSTANDING FOUNDATION COWS IN OUR HERD

	MILK	FAT	AGE
FAVORITE'S DOLLY **A Ten Ton Cow**	20371	1002	11yrs—365—3x
RIEGELDALE EMORY'S ITCHEN **5 times Excellent**	14996	859	Sr4—365C—3x
RIVER EDGE BUTTERFAT CLARETTA **Dam of our Avalong Farms Jubilant bull, he by our sire, McDonald Farms Jubilee.**	15239	718	6yrs—365C—3x
PEBBLE HILL CORONET'S DEBUTANTE ***Class Leader 7th for milk**	*19464	907	Jr4—365C—3x
COLDSPRING'S IDA	11761	609	Sr3—305C—3x

We cordially invite you to visit our farm while en route or returning from the Annual Meeting. Visitors Always Welcome. Top bred bull calves out of our best cows are available for sale.

The farm is located off Highway 30 at East York. Farm joins the Caterpillar Tractor Factory.

ALVA R. LONG, Owner
HAROLD BENNER, Herd Manager

Phone: York 6-7416

York, R. D. 7, Pa.

T. B. ACCREDITED NEGATIVE

We Have Both The Bulls And The Females For A Successful Breeding Program

SENIOR AND GRAND CHAMPION

MAPLE LANE SUPREME'S BETINA

Senior and Grand Champion Female and member of the first prize Senior Get of Sire, Pa. Farm Show, 1956. On test with, 3740—190—5yrs in 73 days—2x.

OUR SHOW WINNING HERD SIRES

HOMINY HILL COUNT

Born October 11, 1954

Junior and Grand Champion, Pa. Farm Show, 1956.

Sire: **Hominy Hill Rose King**

Dam: **Hominy Hill Betty**
Excellent '48 '50 '51
18094—924—Jr2—365C

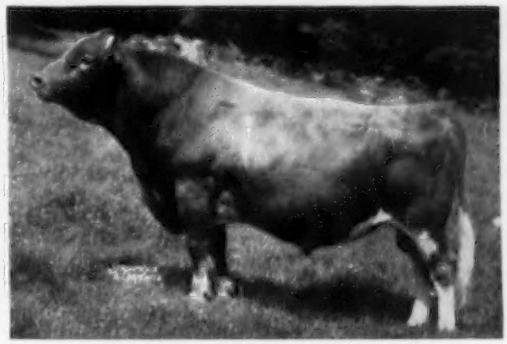

WESTERN GLOW LOU'S ROYAL

(½ interest with Lake Louise)

We have some nice calves by Royal and quite a few of our good cows are again in calf to him.

Sire: **Western Glow May's Royal**

Dam: **Western Glow Butterfat Lou**
Excellent '51 '54 '55
15017—715—7yrs—365C—2x

OUR HERD IS PREDOMINANTLY CORONATION—GREEN MEADOW BREEDING
WE WELCOME YOUR INQUIRIES FOR BULL CALVES — PLAN TO VISIT OUR HERD

LIEBLUND FARM — R. D. 1 — Stillwater, Pennsylvania

Farm is located 10 miles west of Shickshinny or 5 miles east of Benton. Just off Route 239.

GEORGE C. LIEB
MARGARET G. LIEB } Owners

Phone: Huntington Mills 2366

FRED LOWE
Manager

1942 1956

ELM GROVE FARM

Holicong, Bucks County, Pa.

MRS. H. D. PAXSON
Owner

ALLEN KING
Supt.

ARCHIE QUERIPEL
Herdsman

A Strongly Bred Green Meadow Herd

Home of the highest producing registered Guernsey in Pa. on DHIA, milked twice a day (2X), 13465—718—9yrs—305—2X

1954-55 our 14.6 cows on DHIA averaged 10351 M — 544.2 F — 2X

Herd sire, APPLEDOWN MARS FLYER, is of the Mary Charlotte and Crown Jewel families. We shall use Flyer heavily on all our Green Meadow-bred animals, especially on the Echo family which has an infusion of Butterfat blood through Elm Grove's Faithful Echo. Her dam was Evergreen Faithful, a great granddaughter of Glenburnie Independent. We believe a little Butterfat blood can give any herd strength, plus production. We are featuring the Echo family, and there are 23 descendants in our herd which numbers 44 head.

1942

ELM GROVE FARM

1956

Holicong
Bucks County
Pa.

ELM GROVE'S RE-ECHO
Born August 6, 1949

AR	Jr2	305C—2X	9285	490
AR	Jr4	305C—2X	10040	530

ELM GROVE'S FAITHFUL ECHO
Born February 1, 1946

AR	Jr2	305—2X	9340	435

ELM GROVE'S ECHO LASS
Born November 17, 1951

Sr2	352C—2X	10134	573
Sr3	143 DYS.	7512	368.1

HIR records

ELM GROVE'S ALEXANDRIA
Born January 16, 1954
Due March 9, 1956

VISITORS WELCOME

ELM GROVE'S RE-ECHO BEAUTY
Born February 6, 1955

The Service of This Great Proven Bull Is Now Available To You

BLAKEFORD CORONEL

BRED TO BE GREAT — PROVEN TO BE GREAT

BLAKEFORD CORONEL
11 crosses to CONTENT
6 crosses to REVELLER

- **BLAKEFORD TRANSFORMER, AR**
  9 crosses to CONTENT
  5 crosses to REVELLER
  - **BLAKEFORD TRANQUIL'S PRINCE, AR**
    4 crosses to CONTENT
    2 crosses to REVELLER
    - **BLAKEFORD STEADFAST KING, AR**
      2 crosses to CONTENT
      1 cross to REVELLER
    - **BLAKEFORD TRANQUIL (E)**
      15706—748—CC
      3 PR sons, 4 AR daus.
      2 crosses to CONTENT
      1 cross to REVELLER
  - **BLAKEFORD TRANQUILITY (VG)**
    14555—693—5yrs
    1 PR son, 2 AR daus.
    5 crosses to CONTENT
    3 crosses to REVELLER
    - **BLAKEFORD TRANQUIL'S KING, AR**
      3 crosses to CONTENT
      2 crosses to REVELLER
    - **BLAKEFORD TRANQUIL (E)**
      15706—748—CC
      3 PR sons, 4 AR daus.
      2 crosses to CONTENT
      1 cross to REVELLER
- **BLAKEFORD CORONA (VG)**
  10876—652—Jr2C
  1 AR dau., 1 PR son
  2 crosses to CONTENT
  1 cross to REVELLER
  - **BLAKEFORD LORD JIM, AR**
    1 cross to CONTENT
    1 cross to REVELLER
    - **LANGWATER REVELLER, AR**
    - **GREEN MEADOW TRANQUIL**
      14736—801—E
      4 AR sons
      A daughter of CONTENT
  - **BROADLAND CORNELIA**
    14492—804—CC
    3 AR daus.
    1 cross to CONTENT
    - **BROADLAND BARON**
    - **GREEN MEADOW CORNELIA**
      11779—634—G
      2 AR daus., 3 AR sons
      A daughter of CONTENT

A THREE LANE ROAD TO INCREASED PROFITS

PRODUCTION						TYPE	SALES APPEAL
13 daus.	10761	538	305	2X	ME	**Type Score**	**Average Price**
13 dams	9975	485	305	2X	ME	85.9	**$1125**
	+786	+53					

The production proof is based on the first 13 daughters to complete (12 AR—1 DHIA) records made in 4 different barns by 14 different men. The type proof is based on the first nine daughters to be classified. The sales proof is based on the 5 CORONELS sold in 1955 (3 at auction—2 privately).

Here Is Your Opportunity to Profit from Expensive Years of Selective Matings That Have Successfully Intensified Transmitting Ability

BLAKEFORD CORONEL'S Service Is Now Available To All

WE INVITE YOUR VISIT OR INQUIRY FOR "THE CORONEL BOOKLET" AND DETAILS OF OUR SEMEN SERVICE PROGRAM

OSBORNE HILL FARM

WEST CHESTER, PENNSYLVANIA

2 miles South of West Chester on South New St. Road

J. W. McCOY, Owner

PHONES: Day — West Chester 73-W
Night — Lenape 2318

HENRY T. CHILD, Manager

A SON OF CORONEL SIRING MORE MILK PER COW CAN BE YOUR MOST EFFICIENT INVESTMENT IN 1956.

NOW AVAILABLE

OSBORNE HILL DUTCHMASTER
Dropped 7/31/55
His dam

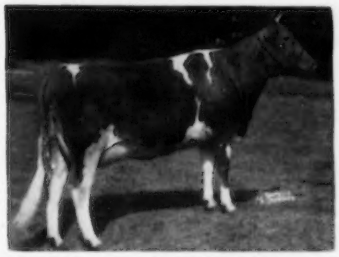

COLDSPRING'S B. R. KATHERINE, E '53
13745—608—Jr2—365C
1st Best Udder, Chester Co., 1955, at 9 years.

OSBORNE HILL MAXIMMASTER
Dropped 10/13/55
His 3/4 sister

OSBORNE HILL THEDA'S COLUMBINE, E '55
12637—675—Jr2—365C—2x (pending)
Grand Champion Female, Chester Co., 1955. Maximmaster's dam, Osborne Hill Pat Teresa, has 13029—676—Jr3—365C—2x.

OSBORNE HILL STARMASTER
Dropped 12/6/55

Dam: **OSBORNE HILL SONJA'S JEWEL**
2958—140—Jr2—2x in 83 days
A top individual from a great family.

OSBORNE HILL MOWHAWK
Dropped 10/9/55

Dam: **OSBORNE HILL EMILY'S KEEPSAKE,** VG '55
8462—436—Jr2—305C—2x, 6580—340—Jr3—305 in 167 days—2x. Sold Penna. Sale, 1955, $1,400.
A CORONEL grandson out of the proven Emily family.

DUE TO CORONEL

RATCLIFFE MANOR EMILY, VG '53 '55

(pictured at 11 yrs.)
8503—439—G—2x, 12527—617—6yrs—365C
12717—599—11yrs—365—2x

KENNERSLEY CORA, E '53 '55

8962—472—Jr3—HIR—365—2x, 11788—628—5yrsC—HIR—768 T. M., 13963—727—6yrs—365—2x, 11302—591—8yrs—2x in 274 days. Grand Champion Female, Chester Co., 1953. "A Confident Daughter."

NOW IS THE TIME TO SELECT YOUR CORONEL SON

OSBORNE HILL FARM

WEST CHESTER, PENNSYLVANIA

2 miles South of West Chester on South New St. Road

J. W. McCOY, Owner

PHONES: Day — West Chester 73-W
Night — Lenape 2318

HENRY T. CHILD, Manager

LONG LANE FARM

Home of 48 Registered Guernseys
30 Cows In Milk — Herd on DHIA

Greetings To All Guernsey Breeders

Welcome to Pennsylvania, to Bucks County and to the 79th Annual Meeting of The American Guernsey Cattle Club.

•

Winsor G. Eveland, Owner
R. D. No. 2, Newtown, Pa.
Phone Elmwood 71720

Harold O. Nadler, Jr.
Charles H. Kull, Jr.

OAKRYN FARMS . . . Our Herd Sires: Llan Fair Royal Valor, born April 26, 1950 (Foremost Royal Valor and Beauty family inheritance), McDonald Farms Le Surrogate, born June 21, 1952 (traces to the Lady Augusta and Pansy families), Oakryn Ace, born September 20, 1953 (a double grandson of Valleywood Farm King). — Producer of GOLDEN GUERNSEY Milk, distributed by Abbotts Dairies. Farm is located at Nottingham, R. D. No. 2, Route 272 at Oakryn. — Norris J. Kirk, M. D., Owner — John Poole, Mgr. — **446 West Chestnut Street, Lancaster, Pennsylvania.**

MARIDEAN FARM — Farm is located at Lymanville, 2 miles west of Lynn and Route 29, between Tunkhannock and Montrose. — In making a general statement about our breeding to our Guernsey friends, we would say that our greatest success has come from mating cows of a BUTTERFAT background to blood of Langwater Steadfast and Green Meadow Coronation breeding. We have some fine examples of this. We plan to have more through use of bulls in NEPA stud, particularly Yellow Creek S. Superior, Yellow Creek B. Salamander, Wilgorlan Farms Spartan (son of Sucess), McDonald Farms S. Mister and McDonald Farms Le Sensation. We are always happy to show our Guernseys to anyone who is interested. — Dean W. Brooks, Owner, Meshoppen, Pa. — Phone Springville 7619.

Two Home Bred Sires

SUNSET VIEW ACTOR'S CHIEF
Born April 11, 1953

Sire: **ACTOR'S CHIEF.** He by Fairlawn Actor's Vagabond and out of Rycklaver Blossom, 4 records include 9727—531—Jr3—365C—2x, 11978—609—5yrs—365C—3x.

Dam: **SIR BONDWICK'S HOPE**
8777—418—Sr2—305C—612 T. M.
10894—519—Sr3—365—1004 T. M.
9109—419—Sr4—305C—773 T. M.
A maternal sister to Sundancer's Flora, 12349—603—5yrs—365—3x.

Class Leading Production Close-Up In This Pedigree

SUNSET VIEW REX
Born February 17, 1955

Sire: **DUNWALKE R. FORWARD.** He by Hominy Hill Rex and out of Delwake Gabriel's Girlie (3 times VG).
6 good records include:
18822—*1030—5yrs—365C—3x
13257—725—8yrs—HIR—305C—2x
13125—698—6yrs—305C—2x

Dam: **MEADOWLANE DOLORES ANN**
12868—658—Jr2—365—3x
*14687—*751—Sr3—305C—3x
Former Class Leader

Our herd is on DHIA test and is strong in the blood of the Beauty and Faithful families.

STOCK FOR SALE

ALVIN WORTHINGTON
Owner

SUNSET VIEW FARM
Newtown, Pennsylvania

BROOKSIDE FARM

Over 100 Head Registered Guernseys rich in proved Green Meadow—Maxim Blood

OUR GREEN MEADOW-BRED HERD SIRE
R. F.'S MELODY ROSE KING
Sire of TWIN OAKS FARM DORA
10541—607—Jr4—365C

Sire: **PINE MANOR KING MELODY MASTER, AR**
Sire of Gardenville Rose King ($50,000)

His Dam

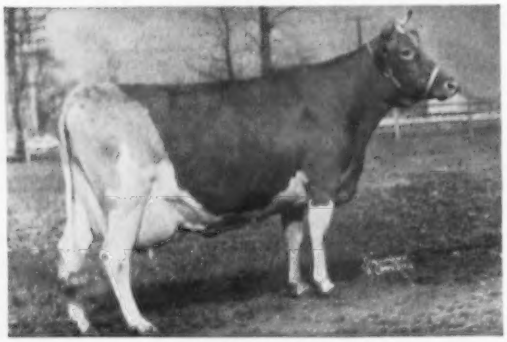

MARSHALLVALE ROSETTE
5 AR records including: 16280—798—BB, 16831—816—AA, 19560—982—6yrsC. Dam of **R. F.'s Jester's Essie** (VG '47). 5 records: 18070—895—Sr3—365C, 18756—860—Sr4—365.

Plan to visit us during 1956

Located 4 miles north of Hershey on Route 39.

C. E. CASSEL & SON

HUMMELSTOWN, PA.

VALLEY VIEW FARM

Welcome to our farm, to Lancaster County, to Pennsylvania and to the 79th Annual Meeting of The American Guernsey Cattle Club.

45 Registered Guernseys—20 Cows In Milk
DHIA Testing—Vaccinated

Herd is rich in the blood of proved Southeastern Penna. ABC Sires.

BRED HEIFERS AND COWS FOR SALE
Write us your needs.

Farm is located 2 miles S. E. of Kirkwood, off Route 472

T. B. Accredited
Bang's Free

JOHN E. AND ELIZABETH HASTINGS
Owners

VALLEY VIEW FARM
Kirkwood, Pennsylvania

PEQUEA FARM

Our herd is being built on the blood of the best of Curtiss Candy Co. and Southeastern Pennsylvania Artificial Breeders' Coop. sires. Producer of GOLDEN GUERNSEY Milk, distributed by Queen's Dairy. Member of the Southeastern Pa. Art. Breeders' Coop. Farm is located 1½ miles S.E. of Lampeter.

Clarence H. Harnish, Lancaster County, Lancaster, R. 7, Pa.

BONNIE LEA FARM

Our herd is being bred to top Southeastern Pa. Art. Breeding Co-op. and Curtiss Candy Co. sires. We are producing GOLDEN GUERNSEY Milk for Wawa Dairy. We have stock for sale. Plan to visit our herd. The farm is located between Kirkwood and Bartville, Pa.

D. E. WEICKSEL, Owner
Bonnie Lea Farm

CHRISTIANA, R. No. 1, PA.
Phone 19R12

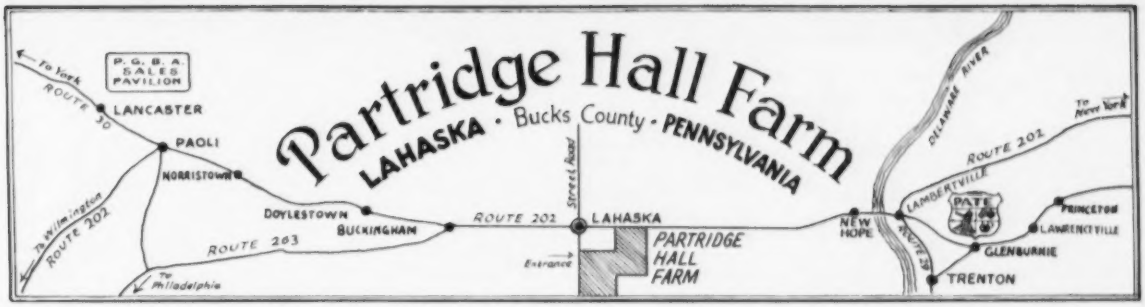

MR. AND MRS. J. H. BRADSHAW, JR.
Tel.: Buckingham 3591

LLOYD W. BLOM, *Herd Manager*
Tel.: Buckingham 5406

Unlike a cow, a bull ultimately is only rated "a good one" solely upon the type and production performance of his progeny.

A good bull is not a "sport," but by and large the logical result of long term breeding in depth with selected animals of related bloodlines.

A bull so bred will maintain a high degree of ancestral consistency in the Home Herd. He will also have sufficient depth behind him to implant some of his inherent characteristics when outcrossed to a new herd. Naturally such a cross will not automatically create a herd overnight, that is similar to the herd from which he stems. On the other hand, there will be a start in the new herd of the characteristics you have selected as desirable, modified by the degree of good and bad qualities and bloodlines of the cows upon which he was used.

The second and succeeding similarly bred bulls used (with the few exceptions that are always with us) will have an easier time, and eventually the herd begins to hang together with a consistency of the type desired.

Our breeding program is based upon the foregoing observations. We selected Green Meadow bloodlines as the lovely clean front ends and general conformation appealed to us, and we have much pleasure in watching our Green Meadows grazing our pastures. Also, we have not found them wanting in production, and a satisfactory proportion of Green Meadows seem to find their way in and among the Class Leaders.

The Sires discussed in the following pages are illustrative of the family bloodlines backing the Partridge Hall herd today. It has a depth that in the main should now largely be carried on through the females and males of our breeding as they go out into other herds.

We have recently purchased Mulhocaway Butterfat Hollistar. This young sire is also the result of intensive breeding in depth. He comes from the largest and probably the best producing family of Butterfats at Mulhocaway. We are delighted Mulhocaway thinks so highly of Hollistar that they have bought a one-quarter interest in him. While Hollistar will remain here, Mulhocaway has already established, and will maintain, a bank of his frozen semen.

We are looking forward to using Hollistar on selected matings. There are characteristics of both the Green Meadow and Butterfat bloodlines that could benefit from this blending. It will be most interesting to watch. We will tell you more about it some five years hence!

And now for the bulls briefly outlined on the following pages, to indicate their inheritance, production and type characteristics, and which we again repeat are in *depth*.

PARTRIDGE HALL FARM

Lahaska, Bucks County
Pennsylvania

FAIRLAWN HORNET'S CORPORAL

Sire: **FAIRLAWN ACTRESS' HORNET** (the ACTRESS family)
Grandsire: **GREEN MEADOW HORNET**
Great Grandsire: **GREEN MEADOW CORONATION KING**

CORPORAL is the sire of 26 AR daughters including
PARTRIDGE C. KILDEER, 12259—658—Jr4—305C—2x

A STRONG FEMALE LINE

Dam

FAIRLAWN ACTOR'S ITHELA
(E '48 '49)
12758—610—Sr4
More ACTRESS family blood.

Granddam

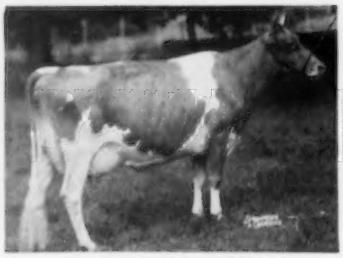

FAIRLAWN K. GLORY
(5 times E)
17244—815—Jr4C

Great Granddam

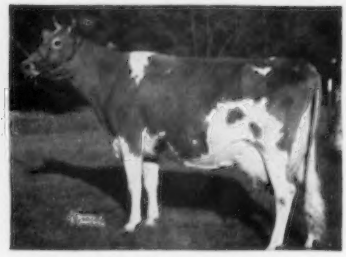

FAIRLAWN PEERLESS ERMINE
(VG '48 '49 '51)
17855—893—8yrs

FAIRLAWN ACTORINE'S PEERLESS

Sire: **FAIRLAWN MEMOIR'S PERFORMER**
Grandsire: **FAIRLAWN PEERLESS ACTOR**
Great Grandsire: **GREEN MEADOW PEERLESS**

ACTORINE'S PEERLESS is the sire of 9 PR sons and 18 AR daughters
including **FAIRLAWN PEER'S SILVER QUEEN,** 14422—766—Jr4—365C

A STRONG FEMALE LINE

Dam

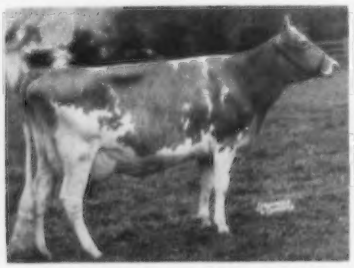

FAIRLAWN HORNET'S ACTORINE
(3 times E)
15473—785—5yrs

Granddam

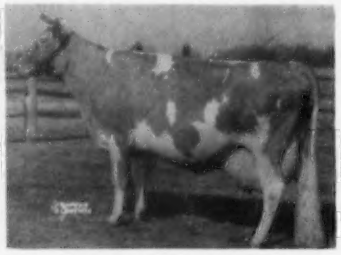

BRIGHT LAD'S ACTRESS
(E '47)
*19146—*980—Jr4
Also maternal granddam and paternal granddam of Corporal.

A Daughter

FAIRLAWN PEER'S HOLLY
(VG '53 '55)
12682—611—Jr2—365C
14397—729—Sr3—365C

FAIRLAWN K. WARRIOR

Sire: **FAIRLAWN H. EASTERN KING**
Grandsire: **GREEN MEADOW HORNET**
Great Grandsire: **GREEN MEADOW CORONATION KING**

WARRIOR is the sire of 35 daughters at Partridge Hall. The first two have completed records well over 400 lbs. fat as Jr2-year-olds, 305 days—2x. A daughter sold for $2,100 in the Green Meadow Sale, 1955.

A STRONG FEMALE LINE

Dam

FAIRLAWN H. COQUET
(VG 4 times)
16994—861—7yrs—365C

Granddam

FAIRLAWN PEERLESS EGRETTE
(E 4 times)
15957—802—5yrs

Paternal Granddam

FRANCHESTER SAFFRON
13987—795—A

PARTRIDGE PEERLESS PRINCE

Sire: FAIRLAWN ACTORINE'S PEERLESS
Grandsire: FAIRLAWN MEMOIR'S PERFORMER
Great Grandsire: FAIRLAWN PEERLESS ACTOR

PARTRIDGE HALL FARM

Lahaska, Bucks County
Pennsylvania

HIMSELF

PARTRIDGE PEERLESS PRINCE
Senior and Grand Champion Bull
Bucks Co., 1954

PEERLESS PRINCE combines strong Green Meadow top breeding with some of the most sought after Rockingham blood on the maternal side. His dam is a daughter of Rockingham Monitor that did a magnificent job in the Quarry Valley herd, siring both production and championship winners in the Pennsylvania, New Jersey and Bucks County shows. Monitor, a son of Rockingham Prince Hollistar (Langwater Holliston) is out of Green Meadow Marilyn, 10644—547—Sr2C.

The Peerless Prince daughters are most promising and we are keeping him in heavy service.

His Dam

QUARRY VALLEY'S PREVUE
(VG '49 '51)
14499—734—Jr4—365C
Senior and Grand Champion Female, Bucks Co. 1950.

Introducing — MULHOCAWAY BUTTERFAT HOLLISTAR

Sire: MULHOCAWAY BUTTERFAT ADONIS
Grandsire: MULHOCAWAY BUTTERFAT QUARTUS
Great Grandsire: CLARA'S HEARTSEASE BUTTERFAT

HIMSELF

1st Prize Junior Yearling, Bucks Co., 1955
Junior and Grand Champion, N. J. State Fair, 1955

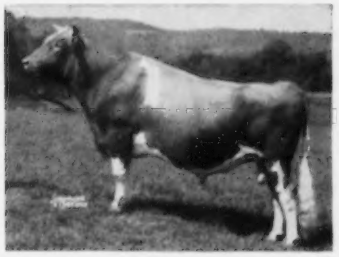

Sire
◄ MULHOCAWAY BUTTERFAT ADONIS
1st 2-year-old Bull, Res. Gr. Ch., N. J. S. S., 1950. 1st Aged Bull, Sr. & Gr. Ch., N. J., 1951. 3 PR sons, 17 AR daughters. 18 daughters classified, 3 E, 7 VG, 6D.

Dam
MULHOCAWAY BUTTERFAT HOLLY ►
(E '50 '52)
*14646—669—Sr3—365—2x, Former Class Leader, 17491—813—7yrs—365C, *16625—788—8yrs—365C—2x, Former Class Leader.

THREE PATERNAL SISTERS

MULHOCAWAY LOVELY VIOLA
(VG '54)
Honorable Mention All-American 2-year-old, 1954
Top cow at $4,100, 1955 N. J. Sale.

MULHOCAWAY LOVELY DILIGENT
(E '53 '54 '55)
16150—*873—Jr2—365—3x
Former Class Leader

MULHOCAWAY LOVELY JUDITH
(E '53 '55)
14273—737—Sr2—365C—1062 T. M.

The HOLLY family is perhaps the top of the many fine families at Mulhocaway and is noted for good rumps and legs as well as for exceptionally nice udders. We predict Hollistar will prove to be an interesting and rewarding outcross in the Partridge Hall herd.

HOLLISTAR will also double up the Rockingham Prince Hollistar maternal blood when bred to the daughters of Partridge Peerless Prince.

PARTRIDGE HALL FARM
Lahaska, Bucks County
Pennsylvania

TWO INTERESTING YOUNG
PARTRIDGE HALL BRED SIRES
THAT MAY BE LEASED OR PURCHASED

PARTRIDGE CORONATION PRINCE

Born March 6, 1953
Sire: **FAIRLAWN HORNET'S CORPORAL**
Grandsire: **FAIRLAWN ACTRESS' HORNET**
Great Grandsire: **GREEN MEADOW HORNET**

PRINCE has 10 very attractive calves ranging up to 1 year in age. They are extremely uniform and of the type with which we all hope to carry on.

A STRONG FEMALE LINE

Dam

STERLINGOLD PRINCESS LYDIA
12204—585—Jr2—365C
15463—732—Jr3—365C
11984—564—Sr4—305C—708 T. M.
13533—638—5yrs—305C—3x
12164—552—6yrs—305C—2x

Granddam

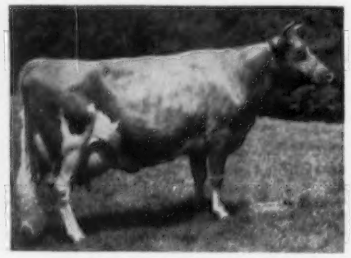

STERLINGOLD LIDETTE (E '48)
14341—652—Jr2—926 T. M.
19033—830—5yrs

PRINCE inherits a persistency of production through both sides of his pedigree, stemming directly from the Perfect Lady and Ermine families

Great Granddam

FOREMOST PERFECT LADY
(VG '47 '48)
13192—721—G, 17581—864—AA, 15244—758—6yrs—305C—2x, Former Class Leader, 16029—772—9yrs—305C—3x. 6 AR daughters include: **Sterlingold Valorie**, 19888—1007—8yrs—365C.

PARTRIDGE LEADERSHIP

Born November 3, 1954
Sire: **FAIRLAWN K. WARRIOR**
Grandsire: **FAIRLAWN H. EASTERN KING**
Great Grandsire: **GREEN MEADOW HORNET**

LEADERSHIP has an inherent potential to "go places." His sire is doing a great job here and we are adding as rapidly as possible to the 35 daughters in the Partridge Hall herd today. PARTRIDGE DEMOISELLE, the only mature daughter offered at public auction, went—after spirited bidding—to J. C. Penney for $2,100 (Green Meadow Sale, 1955).

Dam

GLENGERAN LEADER'S BERRY
9682—404—Jr2—305C—2x
10507—440—Jr3—267C—2x
We recently consigned Berry to Pate's Invitational Sale—she went to President Raphael Trujillo for $2,700 and is now in the Dominican Republic.

An EASTERN KING Daughter
Dam of ACTOR'S LEADER

FAIRLAWN K. GAY LEVITY
(E '50 '55)
14978—730—Jr4—365C
17244—845—7yrs—365

Maternal Grandsire

FAIRLAWN ACTOR'S LEADER
Sold 1955—$9,500, Woodacres Dispersal. 11 PR sons, 44 AR daughters.
Glengeran Leader's Priderose
20121—896—5yrs—365C
Glengeran Leader's Delora
19708—893—Sr4—365C
Glengeran Leader's Bonny
16978—852—Sr3—365

The LEADERSHIP bull, a double Eastern King, has depth of breeding to do the right sort of job. Had we the size herd to accommodate such close matings, we would not hesitate to retain him for our own use.

ANY FURTHER INFORMATION DESIRED WILL BE GLADLY FURNISHED

KIMBERTON FARMS

240 Head of Registered Guernseys Strong In Proved-Popular Green Meadow Blood.

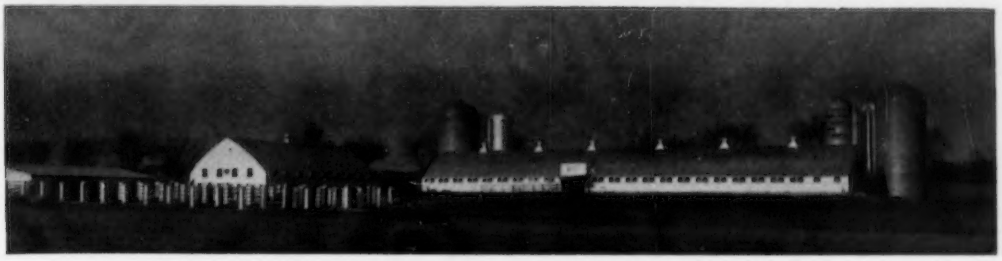

Cordially Invite You To Visit The Farm And Study Our Breeding Program.
Our Herd Has Been Classified And Is Being Tested On HIR.

OUR HERD SIRES

WILGORLAN FARMS THOR
Born November 30, 1948
Sire: **Gardenville Coronation King**
Dam

Wilgorlan Farms P. Plum
4 records include
12524—660—Jr3—365C—3x
12140—636—5yrs—365C—3x
3 times Very Good

WILGORLAN FARMS PERFECTION
Born October 13, 1951
Sire: **Gardenville Coronation King**
Dam

Lynbrook Fame's Perfection
14775—758—6yrs—365—3x
2 times Very Good

WILGORLAN FARMS WOTAN
Born August 26, 1950
Sire: **Hominy Hill King's Courageous**
Dam

Wilgorlan Farms Peerless Sue
4 records, all over 600 lbs. fat.
12754—689—5yrs—365C—3x, Very Good '48

FLYING HORSE MELODY'S LEADER
Born August 4, 1954
Sire: **Flying Horse Musicmaker**
Dam

Catamount Melody
12360—751—Jr2—365C—3x
14047—848—5yrs—365C—3x
Excellent '48

WILGORLAN FARMS COURAGEOUS
Born January 11, 1948
Sire: **Hominy Hill King's Courageous**
Dam

Horse Shoe F. Irene
4 records, 1 over 800, another over 700, all over 600 lbs. fat.
16070—829—5yrs—365—3x, 3 times Very Good

FLYING HORSE G. R. COLONEL
Born January 1, 1955
Sire: **Flying Horse General's Royal**
THE ROSE FAMILY
Dam

Flying Horse Colonel's Dorothy
16389—831—6yrs—365C—3x
18552—989—7yrs—365—3x
A show cow. 4 times Excellent.

A HOME-BRED BULL THAT IS CONTRIBUTING MUCH TO OUR PROGRAM

KIMBERTON KNIGHT . . . Born June 14, 1953 . . . A THOR SON OUT OF OUR ANGELA FAMILY

KNIGHT is a son of our proven sire, Wilgorlan Farms Thor, he sire of 16 HIR daughters, others on test.

Typical Thor Daughters—Half-Sisters To Knight

Kimberton Thor's Yvonne
8847—510—Jr3—HIR—305C—2x
Kimberton Thor Betsy
10014—506—Jr2—HIR—305C—2x
Kimberton Thor Stardee
9617—499—Jr2—HIR—305C—2x
Kimberton Thor Delphia
9412—494—Sr2—HIR—305C—2x
Kimberton Thor Aline
9032—485—Jr3—HIR—305C—2x

KNIGHT is out of our ANGELA family.

His Dam: **Kimberton Angela** (VG '52 '54)
9971—489—Jr2—HIR—662 T.M.
9221—452—Jr3—HIR—519 T.M.
14605—763—Jr4—HIR—730 T.M.
13684—688—5yrs—HIR—716 T.M.
10482—536—6yrs—HIR—610 T.M.
Sire: **Coldspring's Noble's Knight**
Dam: **Sylvia's Cecile**
8821—484—5yrs—HIR—626 T.M.
12102—635—6yrs—HIR—683 T.M.
Dam of 4 HIR daughters.

This is one of our strong female lines and KNIGHT is living up to his inherited expectations.

Plan to visit us during 1956 and select a Green Meadow-bred bull for your next herd sire.

WRITE US YOUR NEEDS

KIMBERTON FARMS

H. A. W. MYRIN, Owner — **R. D. No. 2, PHOENIXVILLE, PA.** — M. L. JANSSEN, Herdsman

APPLEBROOK FARMS

PURE BRED GUERNSEYS

CHARLES P. O'CONNOR, Owner
Federal and State
Accredited Herd

On Paoli Pike at Goshenville
Pa. Route No. 202
WEST CHESTER — R. D. 3 — PA.

DONALD G. BROWN, Manager
Office Phone:
West Chester, 1920

PREDICTION JR. . . . A Sire That Has Played A Tremendous Part In Our Program

McDONALD FARMS PREDICTION JR.

We regret that Prediction Jr. is no longer in service, but his influence in the herd is great.

45 Daughters In The Herd
25 Bred To His Services
160 Ampules of Frozen Semen Available

His daughters have size, good legs, open spring of ribs, deep middles and the kind of udders that will wear.

We feel Prediction Jr. is one of the top sons of McDonald Farms Prediction, he sire of the All-American Senior Get, 1954, 1955.

PREDICTION JR. SONS OUT OF OUR BEST COWS ARE AVAILABLE —
WRITE FOR PRICES AND PEDIGREES

DAM OF PREDICTION JR.

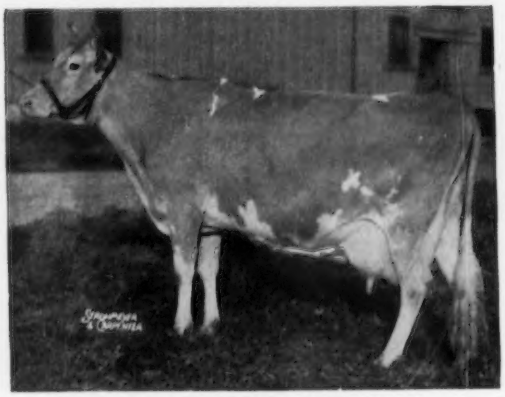

McDONALD FARMS COQUETTE
Excellent '47 '50
13928—708—Jr2—365—3x

More COQUETTE—PREDICTION blood, plus MELBA and FLORINDA, is added . . .

McDONALD FARMS S. PALADIN — Born October 11, 1950
Sire: McDONALD FARMS STEADFAST, AR

His Dam (3 Times Excellent)

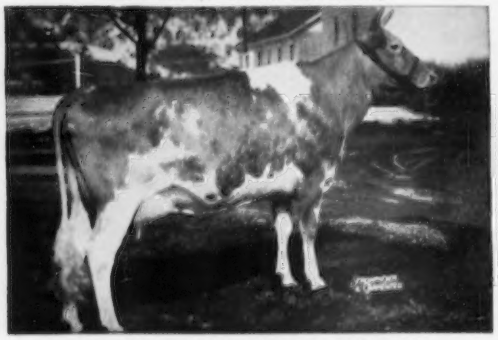

McDONALD FARMS PRE LIDELIA
10175—555—Jr3—305C—835
14809—819—5yrs—365C
10816—596—6yrs—305C—2x
11731—625—7yrs—305C—2x
Excellent '50 '52 '54

His Dam's Dam (Maternal Sister To Coquette)

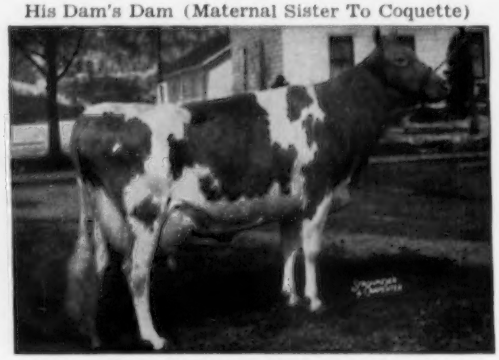

McDONALD FARMS IDALIA
8622—462—Sr2—305C—3x, 9694—530—Sr3—365C, 11028—602—Sr4—365C, 13063—723—5yrs—365C, 10080—513—7yrs—365—2x. 2 AR daughters.
A son, McDonald Farms Rival Viking, was Res. All-American Bull Calf.

Two Sons Of **PREDICTION JR.** Are Also In Service.
One Out Of The GOLDENROD Family . . . The Other
Out Of The LADY GRACIOUS Family

See opposite page

TWO TOP COW FAMILIES THAT ARE CONTRIBUTING MUCH TO OUR HERD

The GOLDENROD Family . . .

FOUNDATION COW

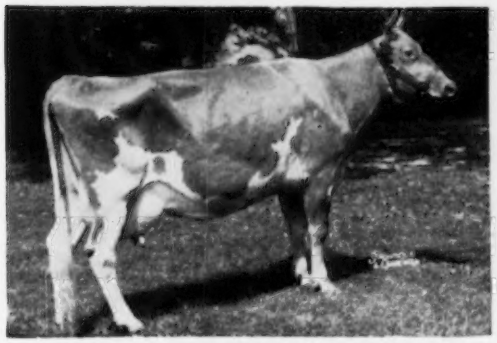

FAIRLAWN PEERLESS GOLDENROD
Born July 9, 1942
14603—665—Sr3C—3x, 18090—839—5yrsC—3x
Dam of 3 sons and 3 daughters:

APPLEBROOK'S GOLDEN BEAM (see cut opposite)
APPLEBROOK'S POTENTATE'S LASSIE (2/13/47)
11554—529—Jr2—365—3x
APPLEBROOK'S STEADFAST SHAH (5/2/48)
Sold to S. Ralph Hill & Sons, Bridgeville, Delaware.
APPLEBROOK PREDICTION'S PEER (7/10/50)
Leased to H. A. W. Myrin, Kimberton Farms, from 7/20/54 to 7/20/55. Now again in service in our herd.
APPLEBROOK'S GOLDEN PREDICTOR (7/8/51)
Owned by L. W. Sheldon & Sons, Lynworth Farms, Fulton, N. Y.
APPLEBROOK PREDICTION'S PORTIA (11/14/52)

FOR SALE . . . **APPLEBROOK PREDICTION FOREMOST** . . . born November 28, 1955. A son of McDonald Farms Prediction Jr., out of Applebrook's Golden Beam, a daughter of Goldenrod.

A DAUGHTER

APPLEBROOK'S GOLDEN BEAM ($4,000) VG '51
Born January 13, 1946
11300—600—Sr2—365—3x, 14280—706—6yrs—365—3x, 13946—738—8yrs—365C—3x

Dam of 4 daughters and 3 sons:

APPLEBROOK'S VICEROY'S GLOW (8/10/48)
9001—439—Jr2—305C—2x. Now owned by Lee Housley, Athens, Tenn.
APPLEBROOK PREDICTION'S BEAM (3/7/50)
8660—506—Jr2—365C—3x. 7733—453—Jr4—305—3x. Now owned by Belle Terre Farms, Inc., Freehold, N. J.
MEL-MAJESTY LORD OF THE MEADS (4/13/51)
Sold for $4,000. Now owned by George P. Clark, Horse Shoe Falls Farm, Shannock, R. I.
APPLEBROOK PREDICTION GOLDEN (5/2/52)
9877—518—Jr2—365C—3x. She dam of Applebrook Pal's Goldenrod (9/26/55)
APPLEBROOK PREDICTION'S GAYETY (10/8/53)
APPLEBROOK PREDICTION PEERLESS (9/21/54)
Now in service at Belle Terre Farms, Inc., Freehold, N. J.
APPLEBROOK PREDICTION FOREMOST (11/28/55)

The LADY GRACIOUS Family . . .

FOUNDATION COW

APPLEBROOK'S LADY GRACIOUS
Born January 11, 1948
14863—807—Sr4—365—3x
12 members of this family in our herd. 4 daughters:

APPLEBROOK PEERLESS CHARMAINE (see cut opposite)
APPLEBROOK PEERLESS GRACE (8/28/50)
11557—538—Sr2—365—3x, 9803—441—Jr4—305C—2x
Dam of **Applebrook Pal's Imogen** (7/26/52)
Applebrook Prediction Glamour (12/4/55)
APPLEBROOK PEER'S INNOCENCE (10/27/52)
APPLEBROOK PREDICTION GRACIOUS (5/12/55)

A DAUGHTER

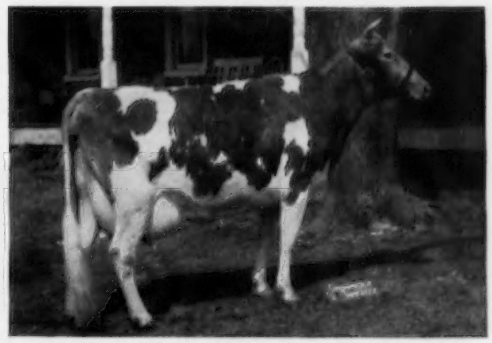

APPLEBROOK PEERLESS CHARMAINE
Born August 10, 1951
14100—656—Jr2—365C—3x
She is a full sister to Peerless Grace.

Dam of **APPLEBROOK PREDICTION'S CARLA — our All-American Junior Yearling Heifer, 1955.**

A full brother to Carla —
APPLEBROOK PREDICTION ASTOR, born February 27, 1955, **is being retained for use in the herd.**

A Son From Each Family Is In Service In Our Herd

APPLEBROOK PREDICTION'S PEER . . . Born July 10, 1950 — **THE GOLDENROD FAMILY**
APPLEBROOK PREDICTION ASTOR . . . Born February 27, 1955 — **THE LADY GRACIOUS FAMILY**

Both of these bulls are by McDonald Farms Prediction Jr. (see opposite page).

STOCK FOR SALE — PREDICTION JR. SONS AVAILABLE — WRITE US YOUR NEEDS

APPLEBROOK FARMS

CHARLES P. O'CONNOR
Owner
Goshenville, Chester Co., Penna.

Located 3 miles from Paoli and 3 miles from West Chester on State Highway 202.
Mail Address: **Route 3, West Chester, Pennsylvania**

Bang's Free
T. B. Accredited
DONALD G. BROWN
Manager

WHITE PLAINS FARMS GUERNSEYS ARE BRED FOR PRODUCTION

Our 1954-1955 DHIA Average — 77 Cows, 9211 lbs. milk, 462.9 lbs. fat.
20 of these cows are Jr. and Sr. two-year-olds by Curtiss Candy Co. sires.

TYPICAL DHIA COWS IN OUR HERD

A FOUNDATION COW . . .

WHITE PLAINS POMEROY 91,597 lbs. milk, 4,704.3 lbs. fat in 10 years on DHIA—all 2x.
Sire: Spar Hill King of White Plains

A DAUGHTER OF POMEROY (above)

WHITE PLAINS PAMELIA 9175—419.4—2yrs—305—2x.
Sire: Curtiss Candy Noble Curtiss

TWO DAUGHTERS OF CURTISS CANDY LEVITY CHUM

WHITE PLAINS MABLE
8701—450.7—2yrs—305—2x

WHITE PLAINS DOT
11550—483—2yrs—305—2x

ANOTHER FOUNDATION COW

WHITE PLAINS ELSIE 77,911 lbs. milk, 3,853.3 lbs. fat in 7 yrs, 147 days on DHIA—all 2x.
Sire: King's Heir of White Plains

THREE DAUGHTERS OF COLDSPRING'S HARDWICK'S CORAL

WHITE PLAINS DOLORES
10909—541—3yrs—305—2x

WHITE PLAINS MILDRED
11671—572.1—4yrs—305—2x

WHITE PLAINS DORIS
10057—524.5—6yrs—305—2x

AN ARCHER

WHITE PLAINS HENRIETTA 2d 11437—546.1—5yrs—305—2x
Sire: Coldspring's Beautys' Archer

ANOTHER FOUNDATION COW

WHITE PLAINS VERA 2d
3 consecutive years on DHIA, she has produced 31,571 lbs. milk, 1,571.6 lbs. fat, an average of over 10,500 lbs. milk and 523 lbs. fat.
Sire: Spar Hill Napoleon

These and other top cows in our herd are all being bred to Curtiss Candy Co. sires. This cross has proven most effective for us and is getting us uniform, persistent, high production.

STOCK FOR SALE BACKED BY THIS INHERITED PRODUCTION

Write us for list of available stock and plan to visit the herd.

Farm is located 1 mile west of Kirkwood off Route 472.

L. E. SHOEMAKER & SONS
Phones: 26R2 or 26R3

WHITE PLAINS FARMS — R. D. 1, Kirkwood, Pa.

Two Father and Son Combinations Are Contributing Much To Our Herd

CAUMSETT HIGH BOY

27 AR daughters—others on test. Three full sisters all have records over 600 lbs. fat.
Sire: **Caumsett High Strung, AR**
Dam: **Caumsett Royal Claire**
14348—648—Jr2—365C, 19055—912—Sr4—365C

His Full Sister

CAUMSETT EASTERN PENDANT
14137—681—Jr2—365C
Sold for $4,100 to Curtiss Candy Co.
1st prize 4-year-old, National.

A HIGH BOY SON IS ALSO IN SERVICE . . .

GWYNLLAN HIGH BOND

Born November 11, 1951. His daughters are a most attractive group of individuals.
Dam: **Gwynllan Vagabond Elaine,** 12085—557—Sr2—365C—3x.
Next Dam: **Coldspring's Beauty's Elaine,** 15484—692—5yrs—365—3x. Sold for $3,500.

NAMREG CORONATION KING

The CHARLOTTE and MELBA families.
Sire: **Gardenville Coronation King** ($45,000). A son of Coronation King of Pine Manor, out of Douglaston King's Charlotte, 19751—988—AA.

His Dam—Granddam of Emory—Below

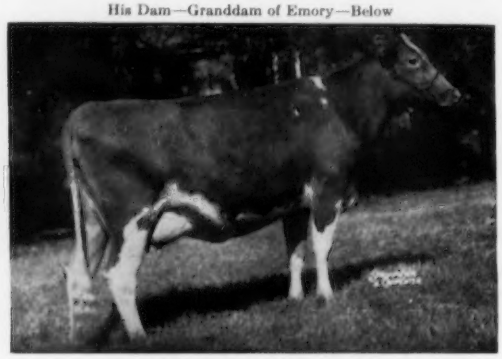

RIEGELDALE EMORY'S BOBOLINK
10237—600—Sr2—365C, 16848—966—8yrs—365. Full sister to Riegeldale Emory's Inspiration, 13063—733—Sr3C, 14061—770—Sr4; Riegeldale Emory's Nira, 15023—704—Sr3C, 15302—729—5yrsC.

A KING SON IS ALSO IN SERVICE . . .

GWYNLLAN KING EMORY

Born January 21, 1954
Dam: **Gwynllan H. Cloud**
11436—574—Jr2—305C—3x, 9079—476—Sr3—305C—2x
A daughter of Caumsett High Boy.

Our herd was established in 1929. Gwynllan Farm bred cows and bulls will help you. A son of Pharaoh's Jean of Gwynllan, *16396—763—7yrs—305C—3x, *17110—803—8yrs—305C—3x, 18158—835—9yrsC—986 T.M., sold for $2,250 in the N.J. State Sale, 1955.

STOCK FOR SALE—WRITE US YOUR NEEDS

GWYNLLAN FARM — **Gwynedd Valley, Pennsylvania**

Federally Accredited No. 325948
A. D. THAYER, Owner

W. S. WETZEL, Herdsman

Pennsylvania Bang's Free No. 930
F. H. WEIGLE, Manager

KING'S IMAGE IS NOW BACK AT CRUMDALE AND IS IN HEAVY SERVICE.

We have 16 daughters in our herd and 12 of our best animals are bred to Image.
His daughters in our herd show very pleasing type and extreme dairy quality.

LAKE LOUISE KING'S IMAGE

Born March 7, 1951

Sire of IMAGE

LAKE LOUISE CORONATION KING

21 AR daughters include:
Lake Louise King's Cedar
15790—805—Jr2—365C—3x
Lake Louise Coronation Queenie
15306—882—Jr2—365C—3x
Lake Louise King's Denise
14716—817—Jr2—365—3x
Lake Louise King's Rolanda
16972—818—Jr2—365—3x
***Lake Louise King's Luana**
13829—712—Sr2—365C—3x
***Full sister to our IMAGE bull.**

OUR IMAGE DAUGHTERS ARE BEING BRED TO ROSE LAD

His Sire's Dam

DOUGLASTON KING'S CHARLOTTE (VG)

15228—*828—Sr2C, 10th place in fat, 19751—988—AA. Sold for $3,500. Resold for $11,000, Gardenville, 1947, to Fairlawn Farms. 3 AR sons, 2 AR daughters: Douglaston Baroness Darling, $8,800. Resold for $7,200, Gardenville, 1947, 13717—671—GG, 15755—701—AA (VG). Douglaston Baroness Charlotte, 11866—623—GG, 15054—790—BB. Gardenville Coronation King, $45,000, Herd Sire at Wilgorlan. Pine Manor King's Challenger, AR, Herd Sire at Douglaston Manor. Lake Louise Coronation King, AR, Herd Sire at Lake Louise (see opposite).

Dam of IMAGE

VILLA CREST LOVELY (VG '47 '55)
12996—719—Sr4—305C—3x
3 AR daughters include:
Lake Louise King's Luana
13829—712—Sr2—365C—3x, FULL SISTER TO IMAGE
Lake Louise Lily May (VG '55)

An IMAGE Daughter

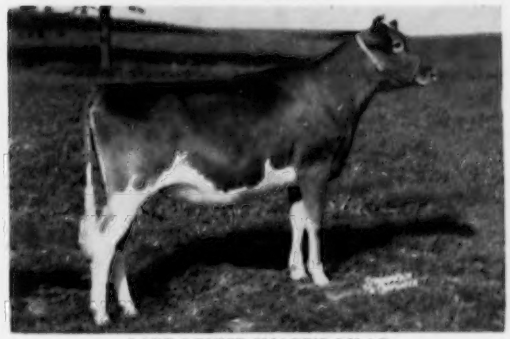

LAKE LOUISE IMAGE'S LILAC

1st prize Junior Yearling, Md., Pa., N.J., 1954. Jr. Champion, Pa., 1954. Honorable Mention All-American Jr. Yearling, 1954.

OUR IMAGE DAUGHTERS ARE BEING BRED TO . . .

LAKE LOUISE ROSE LAD . . . Born August 9, 1953

His Dam

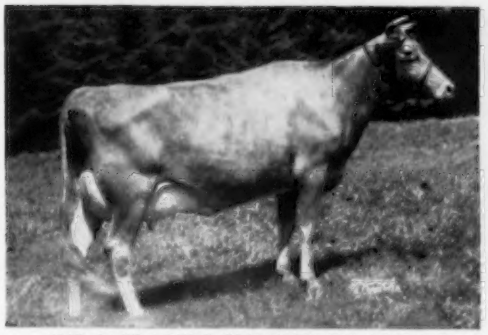

IMP. LAKE LOUISE PETITE ETOILE (VG '54 '55)
13452—613—Sr3—365C—3x, 16361—759—6yrs—365—3x
1 AR daughter.
Next Dam: **Imp. Petite Etoile of Les Videcins**
13279—601—12yrs—305C—3x

His Sire

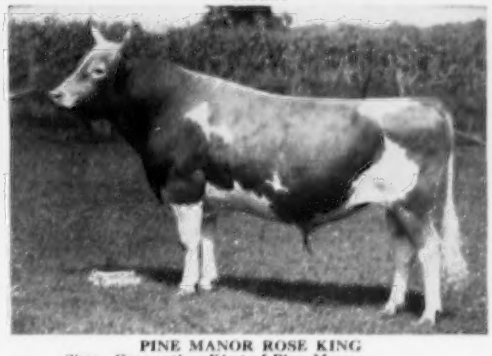

PINE MANOR ROSE KING
Sire: **Coronation King of Pine Manor**
Dam: **Pine Manor Crown Jewel**
14550—833—Sr3—365C—3x

STOCK FOR SALE — WRITE US YOUR NEEDS

Plan To Visit CRUMDALE FARM — Berwyn, Chester County, Pennsylvania

Farm located at Crum Creek on White Horse Road near Paoli, where Routes 202 and 30 meet.

MRS. PERCY C. MADEIRA, JR., Owner
Phone Elgin 6-3462

WILLIAM WICKERSHAM, Manager
Accredited Herd 54239 — Bang's Free 207

FRITZLYN FARMS . . . Backed By 52 Years Of Inheritance

The original Fritzlyn herd was established in 1904 and our present herd is the result of rigid culling and careful selection from a foundation backed by 52 years of line-breeding. To further enhance our program in recent years we have been tying to one of the breed's most popular families.

CHARLOTTE FAMILY INFLUENCE . . . DOUGLASTON C. PRINCE CHARMING

We regret to announce that during the past year we lost PRINCE CHARMING. **However, we were most fortunate to get 32 of his daughters in the herd and several of our cows are still due to his service. We are pleased to report that we have several PRINCE daughters out of our best cow families.**

His Dam

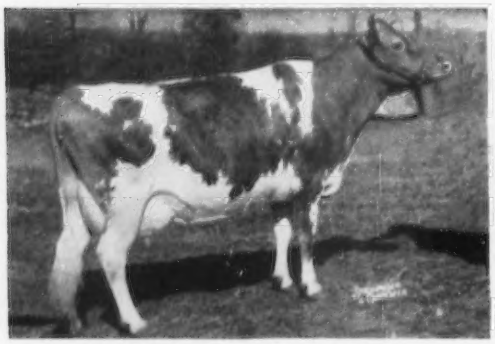

DOUGLASTON BARONESS CHARMING

11856—610—Sr4—305C—3x, 13741—747—5yrs—847 T. M. High cow sold at public auction during 1952 ($13,000).

Next Dam: **Douglaston Baroness Charlotte** 15054—790—Sr4—365C—3x. 4 AR daughters. She is a full sister to Douglaston Baroness Darling, 15755—701—AA.

His Sire's Dam

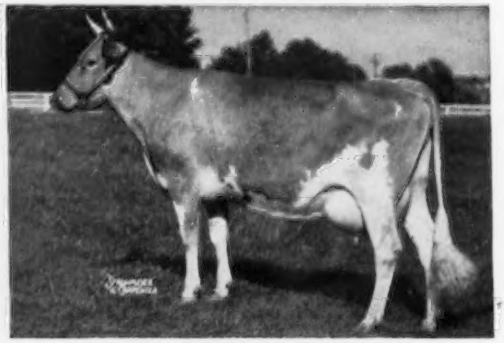

DOUGLASTON KING'S CHARLOTTE

VG at 13 years of age and sold for $11,000. 15228—*828—Sr2—365C—3x, Class Leader 10th place, 19751—988—AA. 2 AR daughters, 3 AR sons include Pine Manor King's Challenger, AR — he sire of Prince Charming and a full brother to Gardenville Coronation King, $45,000, he sire of our Fritzlyn Coronation King bull (see below).

MORE CHARLOTTE FAMILY INFLUENCE PLUS A CROSS THROUGH THE FEMALE SIDE TO UPLANDS GOOD GIFT — THE SIRE THAT CONTRIBUTED MUCH TO OUR FOUNDATION.

FRITZLYN CORONATION KING

Born January 18, 1954

KING is sired by Gardenville Coronation King ($45,000) he by Coronation King of Pine Manor, AR, out of Charlotte (see above). The sire of King and the sire of our former sire, Prince Charming, are full brothers.

KING is out of Fritzlyn Genuine Victory, 16274—783—Sr3—365—3x (2 AR daughters include Fritzlyn Gypsy Victory, 12345—619—Jr2—928 T.M.). Victory is a real milk cow, **in 11 years, 106 days, she produced 131,189 lbs. milk, 5,913.1 lbs. fat.**

Herd Established 1904

FRITZLYN FARMS **Pipersville, Pennsylvania**

A. WALTER FRETZ

Federal Accredited 43770 — Bang's Free 485

LOOKING TO THE FUTURE...

We are adding MORE CHARLOTTE BLOOD PLUS FAITH

LAKE LOUISE KING'S ROYAL

Born March 15, 1955

Sire of King's Royal

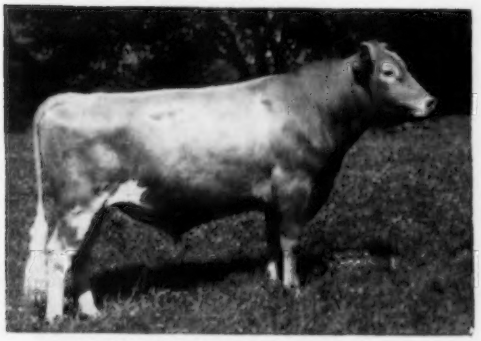

LAKE LOUISE CORONATION KING
Sire: **Gardenville Coronation Prince,** AR
Sold for $10,000.
Dam: **Douglaston King's Charlotte**
15228—*828—Sr2—365C—3x
19751—988—AA (see opposite page)

KING is the sire of 21 AR daughters. 4 with over 800 lbs. fat as 2-year-olds.

Typical Paternal Sisters To King's Royal

Lake Louise Coronation Queenie
15606—882—Jr2—365C

Lake Louise King's Rolanda
16972—818—Jr2—365

Lake Louise King's Denise
14716—817—Jr2—365

Lake Louise King's Cedar
15790—805—Jr2—365C

King's Royal Is Out of The Great FAITH Family.
His Dam and Granddam Are Both Excellent.

Dam of King's Royal

BROCKWELL ROYAL FAITH (E '55)
10936—596—Sr2—HIR—365C—618 T. M.
13271—696—5yrs—305C—3x
11594—916—6yrs—365—3x (pending)
Topped McDonald Sale at $11,000 — going to Lake Louise Farm. Senior and Grand Champion, Evergreen Classic, 1953.

Faith's Dam

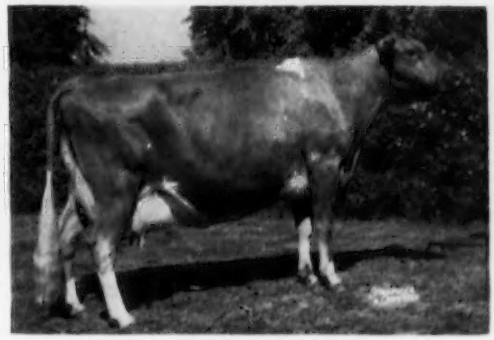

WINNER'S FAITH OF BROCKWELL (E '51)
8519—462—Jr3—HIR—730 T. M.
8106—433—5yrs—HIR—594 T. M.
10674—566—6yrs—HIR—720 T. M.
10509—517—8yrs—HIR—540 T. M.
10637—561—9yrsC—HIR—554 T. M.
13129—704—10yrs—HIR—730 T. M.
2 daughters include Faith and her full sister, Brockwell Royal Faithful, 10616—561—Sr2—HIR—365C—2x, 12018—642—Jr4—HIR—2x.

Both Faith and her full sister, Faithful, are sired by Western Glow Lou's Royal.

Our present herd is rich in the blood of the CHARLOTTE family and it is our plan to breed the PRINCE CHARMING daughters to this outstanding FAITH son. This cross will double up the Charlotte blood and add this proven family to our program.

FOR SALE . . . **FRITZLYN GENTLE'S CHALLENGER** . . . Born September 4, 1955.

A son of Douglaston C. Prince Charming (see opposite page) and out of the foundation of our **GENTLE** family, Fritzlyn King's Gentle ($2,000), 12048—618—Sr4—365—3x **(2 daughters and 3 granddaughters to this GENTLE family also in our herd).**

Herd Established 1904

FRITZLYN FARMS

Pipersville, Pennsylvania

A. WALTER FRETZ

Federal Accredited 43770 — Bang's Free 485

LONE OAK FARM

One mile west of Monongahela on Route 31

PRESENTING OUR SIRE FROM THE PROVEN PRIMROSE FAMILY

FLYING HORSE FURLO GENERAL

Born June 12, 1950

Full brother to Flying Horse General's Dawn, 12797—654—Jr2C, 15875—824—Jr3C.
There are 10 young daughters of General in the herd.

His Dam: **ARGILLA ROYAL TWILIGHT,** 16663—795—Jr2C, 15850—731—Sr4C, 17514—814—6yrs.
By Argilla Royal Philosopher, AR, out of Argilla Furlough's Twilight, 4 records av. 12384—630.

His Sire

FLYING HORSE COLONEL'S PROMISE, AR
35 AR daughters, 1 over 900, 4 over 800, 11 over 700, 17 over 600 lbs. fat.
Sire: **Chedco Colonel, AR**

His Sire's Dam

ALFALFA FARM PRIMROSE, E '48
12058—765—Jr3—365
17564—*1083—Sr4—365C, Class Leader 4th in fat
4 AR sons, 2 AR daughters.

VISITORS ALWAYS WELCOME

Herd on HIR Test — Breeding Stock For Sale

HARRY HANK, Owner — Phone: Blackburn 8-9342 — **MONONGAHELA, PA.**

RHOADSACRES

A Herd of 300 Registered Guernseys Rich In Proven Foremost and Green Meadow Breeding

WELCOME TO RHOADSACRES
Lancaster County and the
79th Annual Meeting of The
American Guernsey Cattle Club

HERD SIRES

FOREMOST FOOTPRINT 23rd—A son of Foremost Footprint out of Foremost Quaffodil, 19098—905—7yrs—365—3x (the Country Flower and Faithful families).

McDONALD FARMS EMORY'S PRIOR—A son of McDonald Farms Steadfast Emory, out of McDonald Farms Elite (VG '47), 13659—606—Jr2—365—3x (the Gov Innocence, Excellent, Melba and Kittoline families).

OSBORNE HILL PATRICIAN—A son of Hominy Hill Pathfinder, out of Hominy Hill Sally (VG '47 '49), 15000—755—Sr2—365—3x (the Pollyanna family—she a former Class Leader).

STOCK FOR SALE RICH IN THESE BLOODLINES

The farm is located south of Quarryville, off U. S. 222.

JEROME H. RHOADS, Owner — JOHN R. BRENEMAN, Manager

QUARRYVILLE, PA.

THREE PINES FARM

Herd On DHIA Test — 23 Cows In Milk

A Herd Sire . . . **THREE PINES KING THEO.**

Theo is a full brother to Evergreen Althea, 6 times VG, 15120—826—7yrs—365C—3x, 11989—630—6yrs—305C—2x. **Althea, top DHIA Guernsey Cow in Bucks County, 1954, is now in our herd.** Theo is by Gardenville King's Alexander (we have a few King's Alexander daughters in our herd). We also have 4 good Evergreen Sir Alexander daughters in the herd.

OSCAR LEE POST, JR. — MARY K. POST

IVYLAND, BUCKS CO., PA.

PEQUEA VALLEY FARM

BELGIAN HORSES and GUERNSEY CATTLE

PLAN TO VISIT OUR HERD . . . Our 6-horse team of Belgians has been seen on TV throughout Pennsylvania. Our Guernseys are headed by **STRONGHEART'S GOLDEN BOY,** a son of Rosalind's Strongheart and **STERLING B. MIDAS,** he by a son of Riegeldale Coronation King out of a daughter of Count Sterling. Our milk is being shipped to Abbotts Dairies as GOLDEN GUERNSEY.

STOCK FOR SALE . . . The farm is located 4 miles N. of Route 30 at Gap. Gap-New Holland road to Hershey Church then E. 2 mi., 7 miles S. of New Holland.

ELMER D. LAPP, Owner **Box 43, Kinzers, R.D. 1, Pa.**

THE BIG 3 AT MAYWOOD

Bonanza — Butterfat — Lord Jim

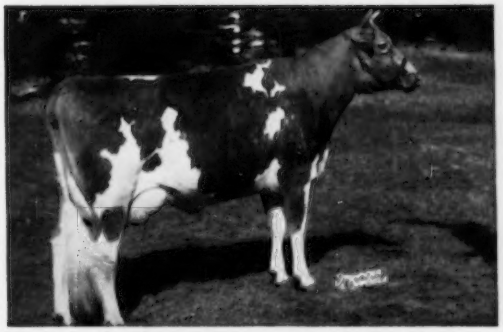

WYNO BELLE BUTTERFAT

Born January 18, 1953

On lease from Wyno Farms, Muncy, Pa. More BEAUTY Blood.

Butterfat is by Coldspring's B. R. May King, his 3 nearest dams and full sisters are all Excellent and average 18584—901—a double Vallevue Butterfat Beauty.

His Dam—CLARHEART'S DAINTY
Very Good '47 '49. 10262—625—Sr3—305C—2x, 12709—754—6yrs—305C—2x, 16936—*929—8yrs—305C—3x, National Record when made, now 5th place.

An Outstanding Cambra Daughter Consigned —
CONVENTION SALE, May 8, 1956
Sales Pavilion, Lancaster, Pa.

MAYWOOD C. CINNAMON

Born December 28, 1951

Sire: LANGWATER CAMBRA
A son of Valencian, out of Langwater Blanche 2d, 13932—651—G.

Her Dam—Still In Our Herd at 9yrs.

MAYWOOD R. CARAWAY →
12850—626—Jr2—365C
Record made on three quarters

Next Dam: MAYWOOD CARA DONNA
13444—620—G, 14843—716—AA

CARAWAY and her daughters are the best breeding group we have in the herd. They have given us fourteen living calves from 15 services.

COLDSPRING'S B. R. BONANZA

Born July 3, 1951

The BEAUTY and MAY ROSE families.

BONANZA is by Coldspring's Beauty's Romulus, AR, he by the proven sire, Langwater Romulus, out of Vallevue Butterfat Beauty, 18914—937—AA, Excellent '47 '48—7 AR daughters, 4 classified Excellent.

His Dam:
← COLDSPRING'S ROMULUS' BESS
Excellent '47
11678—588—Jr2—365C, 12759—607—Jr4—365C

FAIRLAWN ACTOR'S LORD JIM

Born May 6, 1953

His first calves are arriving and really look the part. LORD JIM is by Fairlawn Peerless Actor, AR. His half-sister, Fairlawn Actor's Lustre, was the 954 All-American 4-year-old. Actor is by Green Meadow Peerless, out of Bright Lad's Actress, Excellent '47 at 13 years.

His Dam—GRAY HAVEN ARGO'S PAT
Excellent 5 times. 10929—530—Jr3—305C—814 T.M., 12050—645—Jr4—365C, 13390—699—5yrs—365. Her dam and maternal sister were also Excellent.

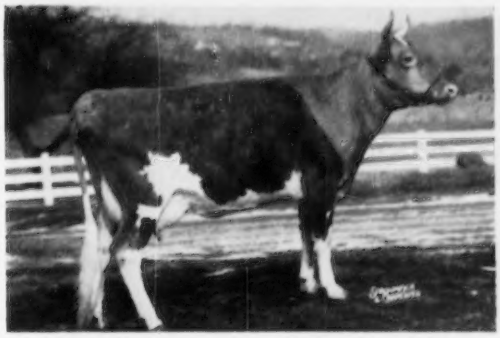

Stock For Sale — Visitors Always Welcome

MAYWOOD FARMS

STILLWATER
COLUMBIA COUNTY
Pennsylvania

Federal Accredited 398201
CARTER BACHE

Office at Nanticoke, Pa.
THOMAS C. BACHE

Bang's Certificate 15067
DAVID H. BACHE

MEETINGHOUSE LANE FARM

HERD SIRES

1 . . . **McDONALD FARMS LE PRETOR**
Born September 3, 1950. — Sire: **McDONALD FARMS S. LEADER, AR.** The **MELBA** and **LADY AUGUSTA** families.

Dam of LE PRETOR

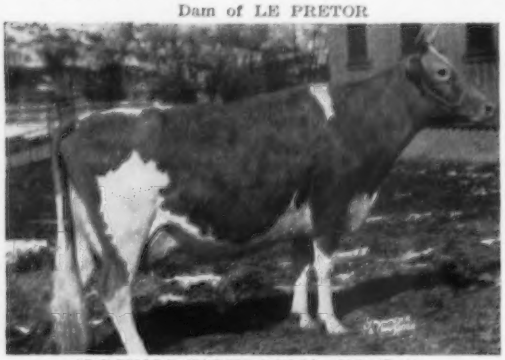

McDONALD FARMS DELIA (VG '47 '48)
13162—628—Sr4—365C—3x. 4 AR sons, 4 AR daughters. She is a daughter of FOREMOST PREDICTION.

2 . . . **McDONALD FARMS PRE SUPERO**
Born November 22, 1952. — Sire: **McDONALD FARMS PREDICTION, AR.** 1st Sr. Get of Sire, N. Y., National, International and All-American Get, 1955.

Dam of PRE SUPERO

EAGLE VALLEY HASSAN RUBY (VG '49 '54)
16314—794—Sr3—365C—3x

3 . . . **PEBBLE HILL NEPTUNE**
Born November 6, 1952. — Sire: **McDONALD FARMS HIGH NEPTUNE.** 1st Jr. Get of Sire, N. Y., International, National, and All-American Jr. Get, 1955. A son of McDonald Farms Kings Jolly Lady, 4 times Excellent, 15575—869—7yrs—365—3x.

Dam of NEPTUNE

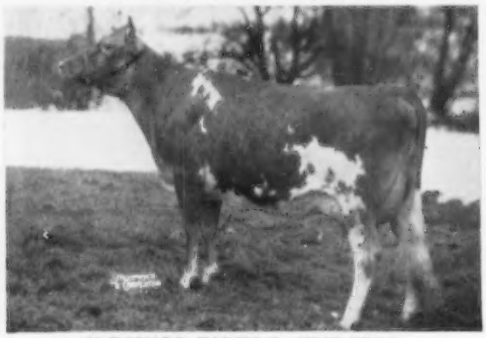

McDONALD FARMS D. NEW YEAR
13175—625—5yrs—318C—3x. 1 AR daughter.

PLAN TO VISIT OUR HERD — The farm is located 2 miles off Route 322, east of Honey Brook on Suplee Road.

MEETINGHOUSE LANE FARM

HONEY BROOK, PENNSYLVANIA

H. H. McCONNELL, Owner — CLAIR R. COLLEY, Herdsman

MONTCALM FARM

BROADWATER GUERNSEYS

We introduce ourselves as the second Broadwater herd, established in 1940, using as a foundation a dozen good daughters of Langwater Peter Pan, the bull that performed so well in the Broadwater herd of the late Frank B. Foster. Today our herd numbers some 80 animals, all home raised. Our breeding has been built on a son of Langwater Corsair, followed by a son of Langwater Peter, and two grandsons of Langwater Vagabond, out of daughters of Antietam Farm's famous Hardwick's Sonsie, 2 AR sons, 9 AR daughters.

We are now following through with:

FRITZLYN'S GEAN'S KING, born February 20, 1954
Sire: Gardenville Coronation King, AR
Dam: Fritzlyn Flashy Val Gean, 10727—684—Jr2—365C

Val Gean's sire is a son of Fritzlyn King's Jeanette, and her dam is a daughter of Antietam Gypsy King, also the sire of Jeanette.

The herd has been continuously on test in HIR and DHIA.

STOCK FOR SALE — **VISITORS WELCOME**

Accredited — Certified — Vaccinated

MR. & MRS. OSKAR STONOROV, Owners
BEN GARTNER, Manager — Phone: Phx. 6340

Phoenixville — **R. D. No. 2,** — **Pennsylvania**

Mid-Cutstraw Farm

We welcome Guernsey Breeders to our farm, to Chester County, to Pennsylvania and to the 79th Annual Meeting of The American Guernsey Cattle Club. The Pennsylvania Guernsey Breeders' Association, its members and all Guernsey breeders in the state, are proud to be hosts to this convention.

Among the most pleasing animals in our herd are a group of 10 daughters by NYALA KING'S CAVALIER. Sire: Fairlawn H. Eastern King. Dam: Fairlawn Peerless Ermine.

The farm is located 2 miles north of Malvern on Swedesford Road at Valley Store, ½ mile off Route 30, 2 miles west of Paoli.

James B. and M. B. Robertson
Tel. Malvern 2266 — **Paoli, Pennsylvania**

LINDENDELL and NIVINDEL FARMS

Herd Established in 1925

200 Head of Registered Guernseys rich in proved Green Meadow bloodlines—strong in the MELBA influence.

STOCK FOR SALE

THE WILKINSON FAMILY

LANDENBERG — PENNSYLVANIA

1956 PENNA. FARM SHOW WINNERS

EIGHT ANIMALS SHOWN
UP TO TWO YEARS OF AGE

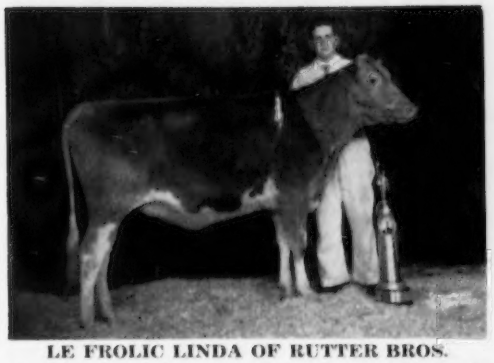

LE FROLIC LINDA OF RUTTER BROS.
1st prize Senior Yearling, Farm Show, 1956. Junior Champion of Open Show. Grand Champion 4-H Animal. 1st prize Junior Yearling, Penna. Guernsey Show, 1955. Undefeated wherever shown in Pennsylvania.

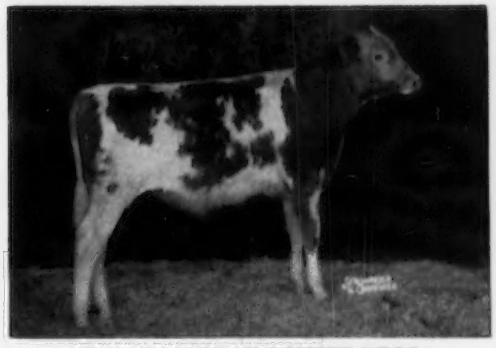

HIGH FROLIC OF RUTTER BROS.
1st prize Bull Calf
Reserve Junior Champion Bull
Reserve Grand Champion Bull
Penna. Farm Show, 1956

FIRST PRIZE JR. GET
Get of McDONALD FARMS LE RAMBLER
1st Jr. Get, Penna. Farm Show, 1956
Get consisting of:
Le Frolic Linda of Rutter Bros.
Le Colen Nancy of Rutter Bros.
Le Priscilla of Rutter Bros.

4-H YORK COUNTY GROUP
1st prize 4-H County Group, Farm Show, 1956
4 of the 5 bred by Rutter Bros.

STOCK FOR SALE

VISITORS WELCOME

RUTTER BROS.

YORK, PA.

FRIENDSHIP GUERNSEYS

FROM 1905 TO 1956

51 YEARS — ONE OF THE OLDEST HERDS IN PENNSYLVANIA

A Continuous Breeding and Testing Program

WE ARE PROUD OF THE DEPTH AND STRENGTH
OF OUR COW FAMILIES AND HERD SIRES

225 Head of Registered Guernseys

EIGHT OF OUR PROVEN COW FAMILIES

FAMILY		ORIGIN IN HERD	NO. OF GENERATIONS	NO. IN HERD NOW
VERA	1924	Imp. Friendship Vera	9	27
BLOSSOM	1917	Dolly Bloom's Queen Alice of Ingleside	13	21
CAROLINE	1918	Imp. Bonita III of Les Bordages	11	17
MARIEL	1928	Brooklandwood Vanity	8	16
GEM	1922	Gerar Uncle Jim's Beauty of Model Farm	8	10
KAY	1913	Imp. Cora Lou of Sarnia	9	10
BELLE	1920	Belle of Plain View G. F.	11	7
MANON	1926	Mount Hope Manon	8	4

From The GEM Family

In Our Herd→ **KIRKVIEW IONA,** E '53 '54 '55
11006—507—5yrs—305
2 daughters and a son

THORNCROFT KING'S IOLANTHE, VG '55
8282—453—Sr2—305—2x—DHIA

THORNCROFT KING'S IODINE, VG '55
9676—547—Jr3—365C—2x

FRIENDSHIP IONA FREE VIKING
A Junior herd sire

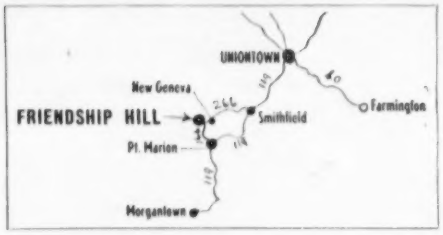

WE ARE USING A SON FROM EACH OF THESE FAMILIES
WE OFFER SONS FROM THESE FAMILIES FOR SALE

State Bang's Certificate No. 3

SAMUEL POWEL, Herdsman

MR. & MRS. S. C. MARTIN,
Owners
Phone Pt. Marion 5-3421

FRIENDSHIP HILL FARM New Geneva, Pa.

FRIENDSHIP GUERNSEYS

FROM 1905 **TO 1956**

51 YEARS — ONE OF THE OLDEST HERDS IN PENNSYLVANIA

THE MALE HALF OF OUR HERD INCLUDING 2 PROVEN SIRES

ELMCREST PROPHET'S CAPTAIN
Born March 20, 1947

His first 7 daughters show an increase of 1309 lbs. milk +66.8 lbs. fat over their dams.

Sire: **McDONALD FARMS PROPHET, AR**
A son of Foremost Prediction, AR.

Dam: **BROOKDELL KATHIE**
9171—481—Sr3—305C—2x
13015—660—6yrs—365C
11901—581—7yrs—305C
3 AR daughters:

Brookdell Kathleen
8940—539—6yrs—305C—2x

Brookdell Hileen
11218—571—5yrs—305—2x

Elmcrest Imperial Kay
10504—507—7yrs—HIR—610

His Sire's Dam

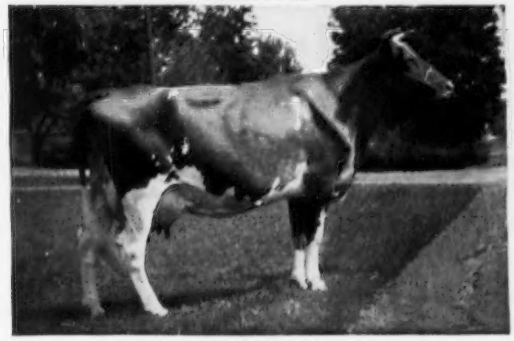

MAPLE LANE AFRICANDER'S LASS
12869—804—AA. 2 AR sons, 5 AR daughters, 1 over 800, 3 over 600 lbs. fat.

FRIENDSHIP BELLE'S CAPTAIN
Born August 17, 1950

He is from our great BELLE Family (opposite)

Sire: **ELMCREST PROPHET'S CAPTAIN** (above)

Dam: **FRIENDSHIP BEDA BELLE**
12080—616—Jr2—365, 14475—657—A
1 AR daughter
Friendship Nona Belle, 13808—708—G

COLDSPRING'S HARDWICK'S BEAU
Born December 27, 1944

On lease from Wyno Farms. 25 AR daughters, 3 over 700, 14 over 600, 21 over 500 lbs. fat.

Sire of **Wyno Beau's Cherub**
Res. All-American Aged Bull, 1955
Wyno Beau's Saint, AR

Himself

He has sired many large strong cows with good udders and great dairy character.

17 daus. av.	10722	—	536
17 dams av.	9940	—	507
All 305-M.E.—2x	+782	—	+29

Sire: **HARDWICK'S ROYAL, AR**
A son of Mixter Hardwick, AR, out of Royal's Contentment, 16969—815—A.

Dam: **COLDSPRING'S ROMULUS BEAUTY** E '47 '49
10783—609—GG, 14374—746—C. By Langwater Romulus, AR, out of Vallevue Butterfat Beauty, E '47 '48, 18914—937—AA.

McDONALD FARMS PRE SENATOR
Born January 16, 1952

He is being bred to Captain daughters.

Sire: **McDONALD FARMS PREDICTION, AR**
By Foremost Prediction, AR, out of Valleywood Harriet, 14223—781—CC.

Dam: **McDONALD FARMS GLORY**, VG '47 '50
4 records over 500 including 16635—700—8yrs—365C. By McDonald Farms Excellence, AR, out of McDonald Farms Deressa, E '47 '48, 15959—744—AA.

BREEDING STOCK FOR SALE BY THESE SIRES OUT OF OUR PROVEN COW FAMILIES, AS OUR EXPANSION PROGRAM IS COMPLETED.

State Bang's Certificate No. 3
MR. & MRS. S. C. MARTIN,
Owners
Phone Pt. Marion 5-3421

SAMUEL POWEL, Herdsman

FRIENDSHIP HILL FARM New Geneva, Pa.

1918 A FOUNDATION SIRE . . . **BRIGHTSIDE CEDRIC, AR** **1956**

29 AR daughters include Brightside Cedric's Bunny Fern, 11636—652—Jr3—305C—2x, 1st prize 4-year-old, Pa. Farm Show, 1954; Brightside Pauline, 12871—661—5yrs—2x, 1st prize 2-year-old, Chester Co. Parish Show, 1949, 1950. CEDRIC was sire of the first Get, Pa. Farm Show, 1952. His daughters produce. His daughters win in the show ring. **We have 60 CEDRIC daughters in our herd.** At the 1956 Pa. Farm Show, Brightside Cedric's Louanne was 1st prize 3-year-old and the Produce of Brightside Eastern Fern and our 3 Best Females also took top honors.

THREE GENERATIONS OF OUR FERN FAMILY AND THEIR PROGENY

Brightside Easter Fern
13098—718—6yrs—305C—2x

Dam of 7 daughters, full sisters by Cedric. She is now on her 8th lactation and is again bred to Cedric. She has calved regularly every year in either May or June since 1949. She has been on AR test for seven years and seven months continuously with an average of 1127 milk and 63 fat per month for the 77 months. We are hoping she can go for the 10,000 lbs.

EASTER FERN'S DAUGHTERS

Brightside Cedric's Bunny Fern
13393—691—Jr4—305C—2x
Brightside Cedric's April Fern
7444—456—Jr3—305C—2x
Brightside Iris Fern
11636—591—Sr3—305C—2x
Brightside Cedric's Lily Fern
5510—347—Jr2—305C—2x
Brightside Cedric's Rose Fern
Born June 6, 1953
Brightside Summer Fern
Born June 8, 1954
Brightside Cedric's Star Fern
Born June 22, 1955

Brightside Bell-Fern
14164—716—7yrs—365C—2x
Dam of 6 AR daughters:
Brightside Easter Fern
13098—718—6yrs—305C—2x
Brightside Fern-Bell
7073—351—Jr3—305C—2x
Brightside Cedric's Bell-Fern
8170—456—Jr2—305C—2x
Brightside May Fern
7425—436—Jr2—305C—2x
Brightside Maiden Fern
9907—546—Jr2—365—2x
Brightside June Fern
8922—515—Sr2—305C—2x

Fern Worthy of Lindendell
12319—677—AA
Dam of 6 AR daughters:
Brightside Bell-Fern
14164—716—6yrs—365C—2x
Brightside Yule Fern
8055—413—Sr4—365—2x
Brightside Fern-Leaf
8398—393—Jr4—305C—2x
Brightside Autumn Fern
9350—552—Jr2—365C—2x
Brightside Cedric's Fern
8083—430—Sr2—305C—2x
Brightside Pilgrim's Fern
7529—416—Jr2—305C—2x

OUR HERD IS STRONG IN THE BLOOD OF BRIGHTSIDE CEDRIC, AR, AND OUR FERN FAMILY. It is cows like the Cedrics and the Ferns that are being bred to **McDonald Farms Pre Pilgrim** (Prediction and Dorothea of Olentangy, E '47 '48) and **McDonald Farms Mister Puritan** (more Prediction plus McDonald Farms Donita, E '47 '48)

We can usually offer a few cows and bred heifers for sale. Write us your needs.

E. BAKER PYLE
HAROLD F. PYLE } Owners
MILDRED E. PYLE

BRIGHTSIDE FARM — Malvern, Pa.

BREEZY INN FARM GUERNSEYS

Strong In The Blood Of Prediction And Lady Augusta

TWO FOUNDATION SIRES

McDONALD FARMS IDEAL MARK
Born July 4, 1947

Sire: **McDonald Farms Ideal,** AR (McDonald Farms Prediction — Green Meads Thelma, E at 16 yrs., 13518—740—D, 6 PR sons, 2 AR daughters)

Dam: **Vision's Fern of Pine Grove** 14207—656—6yrs—365—3x

McDONALD FARMS FORE PAYTON
Born April 5, 1950

Sire: **McDonald's Foremost Prediction,** AR (Foremost Prediction — Lady Augusta). He a full brother to Flute, Della, Gentle, all Excellent.

Dam: **Collinwood Supreme Florence,** 3 times Very Good. 14794—713—5yrs—365—3x. 2 PR sons.

PRESENT HERD SIRES . . . More PREDICTION—LADY AUGUSTA — And IDEAL Blood

McDONALD FARMS FINE TRISTAN
Born February 2, 1953

Sire: **McDonald Farms High Financier** (Hightime — Lady Augusta)

Dam: **McDonald Farms King's Linda** 13294—708—Sr3—365C. 1 AR daughter with 701—Jr2—365C—3x.

McDONALD FARMS JOLLY VENTURE
Born August 16, 1954

Sire: **McDonald Farms High Neptune** Sire of the All-American Jr. Get, 1955 (Hightime — Jolly Lady, 4 times E, sold for $12,500, 15575—869—7yrs—365—3x)

PATERNAL GRANDDAM OF FORE PAYTON AND FINE TRISTAN

DOUGLASTON LADY AUGUSTA
E '47 '48. Dam of 4 Excellent daughters
12106—607—E
5 PR sons, 6 AR daus.

McDONALD FARMS IDEAL NOVA
E '52 '54
12988—*735—Sr3—365C—2x. 1 AR daughter, McDonald Farms Noble Placidia, E '54, 14450—727—Jr3—349C—3x.

DAM OF JOLLY VENTURE

STOCK FOR SALE — PLAN TO VISIT OUR HERD. — WRITE US YOUR NEEDS.

Farm located ½ mile west of Wrightsville on Lincoln Highway, Route 30.
Farm on right side at the intersection of Route 30 and Accomac Road.

HARRY W. BLESSING, Owner
Phone 3048

BREEZY INN FARM — Wrightsville, Pa.

LAUREL LOCKS FARMS

(Established 1736)

wish to extend a sincere welcome
to all Farmers and Breeders
to visit our farm and see our

LAUREL LOCKS GUERNSEYS

(Steadfast) (Since 1926)

at Pottstown, Pa.
40 miles N. W. of Philadelphia
in the beautiful Schuylkill Valley

1200 acres

300 cows

3000 chickens

6000 turkeys

30 sheep

Donnell Marshall Miller C. Long

EAST MALTA FARM

Our breeding program is being built on the blood of the BEAUTY and SANDY SPOT families through the use of our two Herd Sires —

LLAN FAIR BEAUTY ROMULUS
Born April 7, 1951
Sire: **COLDSPRING'S BEAUTY'S ROMULUS**
(The BEAUTY family)

FER-MANOR JEWELLER
Born January 14, 1954
3rd prize 2-year-old, Pa. Farm Show, 1956.
Sire: **FER-MANOR JUDGE**

Granddam of Romulus

VALLEVUE BUTTERFAT BEAUTY
Excellent '47 '48
18914—937—AA
5 AR sons, 7 AR daughters, 4 classified Excellent, 2 VG.
Dam: **Llan Fair Count's Beauty**
13224—646—Sr2—365

Jeweller's Granddam

JULIE OF SANDY SPOT
Excellent '49 '50 '52
11037—634—13yrs—365—2x
4 AR daughters
Ferdinand's Sandra
Excellent '52
12725—760—7yrs—305C—2x

Jeweller's Dam

FER-MANOR MARY JULIE
11866—655—Jr3—305C—2x
Classified VG '53 '54
Excellent in Feet and Legs, Dairy Character, Body Capacity and Fore Udder

Stock For Sale — Visitors Always Welcome

C. E. WITMER & SONS, Owners — **DALMATIA, PENNSYLVANIA**

A HOME-BRED SIRE FROM
OUR PROVED MINERVA FAMILY

WILLOW BEND'S DUKE
Born May 22, 1948

A PROVED SIRE, 6 daughters +467 milk, +27 fat over dams. His daughter, Willow Bend's Nora, has 11215—553—Jr3—HIR—610.

Sire: **Clora's Point Tor**

Dam: **Willow Bend's Minerva** (VG '47)
10650—633—7yrs—HIR—2x. Dam of 3 good HIR daughters. **2 are full sisters to our Duke bull.**

WILLOW BEND'S TWILIGHT
8094—532—Sr4—HIR—632 T. M.
She has a lifetime production to date of over 90,000 lbs. milk and 4,900 lbs. fat.

TWO FULL SISTERS TO DUKE

WILLOW BEND'S MIRTHINE
10736—570—8yrs—HIR—359C—2x
(VG '47)
She also has a lifetime production to date of over 70,000 lbs. milk and 3,600 lbs. fat.

WILLOW BEND'S MARTHA
10,208—490—Jr3—HIR—365C—2x

We will be offering stock for sale during the year. Animals backed by the proved production of our Minerva family.

WRITE US YOUR NEEDS — PLAN TO VISIT OUR HERD

The farm is located on Route 222, 7 miles so. of Lancaster, 1 mile no. of Rafton.

WILLOW BEND FARM • Willow Street, Pa.

John Breneman, Owner

SPRING LOCKE FARM

WELCOME
To Spring Locke Farm
To Montgomery County
To Pennsylvania
To The 79th Annual Meeting of
The American Guernsey Cattle Club

OUR HERD
is being built on the blood of top bulls from the Lehigh Valley Cooperative Farmers and The Southeastern Penna. ABC.

We are concentrating on the blood of the two proved bulls —

HOMINY HILL KING'S COURAGEOUS
and
FOREMOST J. C.'S NERO

Our farm is located ½ mile east of Center Point on Route 73. Plan to visit our herd. Stock occasionally for sale.

ELLIS D. ANDERS **RR No. 2 LANSDALE PA.**

Willow Brook Guernseys . . .

60 Head Rich In The Blood Of Mixter Hardwick And Mixter Faithful

A FORMER FOUNDATION SIRE . . . COLDSPRING'S JANET'S BRIGHTLAD

21 AR daughters. We are, at the present time, using 3 Locust Grove-bred bulls that are rich in proven Green Meadow and Hardwick blood.

Two Sons Of Bonnie Are In Service

1. **LOCUST GROVE H. MASTER**
   Born August 14, 1948
   Sire: **HORNET'S BRIGHT LAD.** A son of Green Meadow Hornet and out of Bright Lad's Actress, E '47 at 13 years, *19146—*980—Jr4—365—3x, 4 AR sons, 1 AR daughter, Fairlawn Hornet's Actorine (3 times E) 15473—785—5yrs—365—3x, she a full sister to the sire of MASTER.

2. **LOCUST GROVE BRIGHT BEN**
   Born May 29, 1955
   Sire: **LOCUST GROVE MERIT'S BRIGHT LAD.** A son of Fairlawn Actor's Merit (**Actress and Glory families**) and out of Blossom's Bright Sunshine (VG '47) 19125—887—5yrs—365—3x. 4 AR daughters.

DAM OF MASTER AND BRIGHT BEN

BONDWICK'S BONNIE (VG '47)
15592—713—Sr3—365C—3x
Sire: **Bondwick**
Dam: **Hardwick's Bonita**
13299—577—A. 2 AR daughters.
MORE HARDWICK BLOOD

3. **LOCUST GROVE H. EXCELLENCE . . .** Born September 8, 1950. A half-brother to our H. MASTER bull, both being sired by Hornet's Bright Lad (see No. 1 above). He is out of Locust Grove I. Miriam, 14165—635—Sr4—305C—3x, a daughter of Fairlawn H. Invincible out of Yeoman's C. Sunshine, 17123—816—6yrs—365C—3x.

STOCK FOR SALE RICH IN HARDWICK BLOOD—WRITE FOR LIST OF AVAILABLE ANIMALS.

ARTHUR K. HACKMAN

WILLOW BROOK FARM — Lansdale, Pa.

A FOUNDATION SIRE . . . 25 DAUGHTERS STILL IN OUR HERD

▼

HOMINY HILL SUPREME, AR

11 AR daughters. Supreme is now owned by Helen C. Oven, Enid, Oklahoma.

Sire: **Riegeldale Coronation King, AR**
Dam: **Meadow-Gold Starlight** (VG '48)
12916—760—6yrs—365—3x. 2 AR sons, 2 AR daughters include: **HOMINY HILL MOONLIGHT.** Excellent 7 times. 13603—752—Jr2, 14257—809—6yrsC, 13412—746—8yrsC. **She is a full sister to Supreme.**

A Supreme Daughter

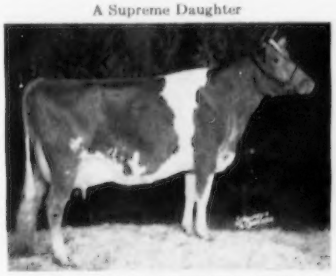

MAPLE LANE SUPREME'S BETINA
Now owned by George C. Lieb, Lieblund Farm, Stillwater, Pa. Betina was first prize Aged Cow, Senior and Grand Champion Cow, Pa. Farm Show, 1956. **We have a full sister, Maple Lane Supreme's Belinda, and 25 paternal sisters still in our herd.** The Supreme Get shown by Lieblund was first prize Sr. Get at the Pa. Farm Show, 1956.

OUR SUPREME DAUGHTERS AND OTHER GOOD COWS IN OUR HERD ARE BEING BRED TO THESE THREE SIRES—

1 . . . **LAKE LOUISE ROSE VALIANT**
Born February 23, 1952
Sire: **Pine Manor Rose King**
The CROWN JEWEL family.
Dam: **Lake Louise Anthracite's Patsy,** (VG '54 '55), 18631—939—6yrsC, 13364—639—9yrs in 243 days. 1 AR daughter (VG '54) with 17009—854—Sr3C. A maternal sister to Patsy, Lake Louise King's Denise (VG '55), has 14716—817—Jr2, 12407—657—Sr3 in 223 days.

2 . . . **WILGORLAN FARMS SUCCESSOR**
Born September 2, 1953. Owned by Joseph E. Adams, Wilgorlan Farms, Titusville, N. J.
Sire: **Hominy Hill King's Courageous**
Dam: **Wilgorlan Farms Peerless Sue** (VG '48 '49), 12754—689—5yrsC. 4 AR daughters **include a full sister to Successor.** Wilgorlan Farms Success (E '52 '53), 12548—719—5yrsC, Reserve All-American, Aged Cow, 1954. Dam of Honorable Mention All-American Produce, 1955.

3 . . . **LAKE LOUISE ROYAL PRINCE**
Born August 8, 1954. Owned by Raymond Goeringer, Lake Louise Farm.
Sire: **Western Glow Lou's Royal.** His dam 3 times Excellent with 15017—715—7yrs—365C—2x.
Dam: **Imp. Lake Louise Petite Etoile** (VG '54 '55), 16361—759—6yrs. 1 AR daughter.

Plan to visit our herd and see the SUPREME and VALIANT Gets.

STOCK FOR SALE . . . WRITE US YOUR NEEDS.

Our farm is 5 miles south of Buckingham, 5 miles north of Hatboro on York Road, Route 263.

HERMAN SAMUELS, Owner — Tel: Doylestown 6476 — RAYMOND COX, Herdsman

MAPLE LANE FARM — Jamison, Pa.

THE COSKERY GUERNSEY FARMS

Where the horns have been removed from every cow

R. F. D. 1 — CENTER VALLEY, PA.

Woodring 5-9234

Herdsman, HAROLD MILLER — Field Foreman, KEN CAMPBELL

While attending the Annual Meeting in Philadelphia plan to visit the Guernsey Farm where **every animal in the herd of over one hundred twenty** (1) was born right here on the patch, (2) was calfhood vaccinated, (3) is on continuous AR Herd Test and (4) is a direct descendant of our chosen foundation sire, Valleywood Victor (Valleywood Valiant Hero—Valleywood Dew Drop).

We would be pleased to show you why we feel :

FLYING HORSE BANDLEADER
(Alfalfa Farm Select—Flying Horse Royal Lute)

and

CURTISS CANDY MASTER CURTISS
(Curtiss Candy Levity Chum—Foremost Quaint Lady)

When bred to Progeny of :

VALLEYWOOD VICTOR
Effected an unusually fortunate pair of "nicks".

EXAMPLES

Coskery's Hornpipe
13115—677 (4-1) 365—2x—730 (pending)

Coskery's Harmony
13103—626 (4-1) 365—2x—730

Coskery's Harp
11400—623 (4-8) 365C—2x—730 (pending)

Coskery's Harpsichord
10838—573 (3-5) 365C—2x—730

Coskery's Highnote
12338—564 (4-6) 365C—2x—730 (pending)

Coskery's Jem
11041—545 (2-2) 365C—2x—730

Coskery's Hymnal
10099—516 (3-4) 305C—2x—610

Coskery's Judy
10913—511 (2-2) 305—2x—610

Coskery's Jello
11369—495 (2-2) 365C—2x—730

THE COSKERY GUERNSEY FARMS

First Pennsylvania Artificial Breeding Cooperative

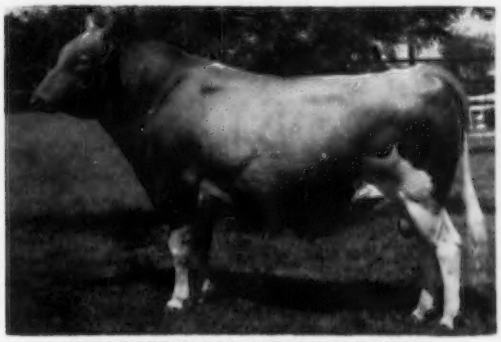

COLDSPRING'S NOBLE'S FAVOR
401814

Sire: COLDSPRING'S ROMULUS NOBLE 320844
Dam: COLDSPRING'S HARDWICK'S FANITA 677753

Her record:	Actual	2x305 M. E.
Sr3 3x365	16,979M 775F	13,307M 608F

NOBLE'S proof on 18 dam-daughter pairs shows the daughters have increased production by +141 M +.2% +34 F.

9 classified daughters: 11 Very Good, 5 Desirable, 3 Acceptable.

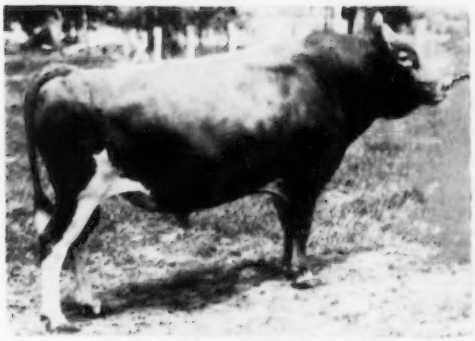

LLAN FAIR COUNT'S BLEND
390080

Sire: COLDSPRING'S BEAUTY'S COUNT 355844
Dam: FOREMOST PERSICA 626140

Her record:	Actual	2x305 M. E.
2-3 3x365	12,355M 701F	10,741M 618F

15 BLEND daughters show 8,211 M 5.2% 428 F. A comparison on 13 dam-daughter pairs shows —22 M +.2% +20 F.

We now have records on 22 BLEND daughters that average 8,423 M and 435 F (2x305 M.E.).

"First in Quality
First in Service"

First Pennsylvania Artificial Breeding Cooperative

LEWISBURG, PENNSYLVANIA

Herbert Lunger, Lairdsville, Pa.
Chairman Sire Committee

F. Pressly Shannon, Lewisburg, Pa.
Manager

OUR HERD SIRE . . . Combines Green Meadow and Foremost Breeding

He is out of a daughter of FOREMOST PREDICTION — **The Blueblood Family.**
4 of His 5 Maternal Sisters Have Been Classified Excellent.

Hominy Hill Marquis

Born September 11, 1948

His Sire's Dam

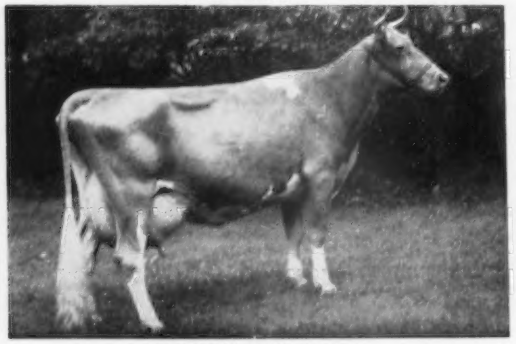

GREEN MEADOW MINUET
19093—864—A
4 AR daughters, 3 AR sons including Coronation King of Pine Manor, AR, **he sire of our MARQUIS bull.**

His Dam

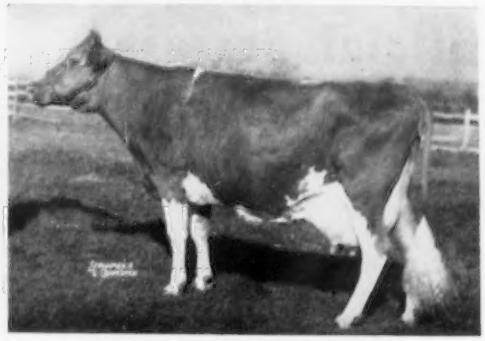

McDONALD FARMS BLUEBLOOD (VG '48)
14068—755—AA
4 AR sons, 5 AR daughters. **All over 600 lbs. fat, 4 have classified Excellent.** Blueblood is a daughter of Foremost Prediction, sire of more Excellent daughters than any sire of the breed.

STOCK FOR SALE — PLAN TO VISIT US DURING 1956
YOUR INQUIRIES INVITED — YOU ARE ALWAYS WELCOME
Farm located 1½ miles east of Route 113, 3 miles west of Route 29.

J. L. EASTWICK, Owner
Paoli, Pa.
Phone: Phoenixville 6415

SPRINGHEAD FARM — Malvern, Pa.

WALTER JAMES, Manager

OUR FOUNDATION SIRE — **RIVEREDGE ALERT'S LEADER, AR**

40 AR daughters include Meadow Creek's Elsie, 10328—603—5yrs—305C—2x. Leader is by Langwater Alert, AR, out of Riveredge Francois Louise, 16202—836—11yrs—365C—3x (2 AR sons, 3 AR daughters). **Leader is no longer in service but we have 50 of his daughters in the herd and they are among our best producers — real foundation cows.**

OUR PRESENT HERD SIRES

COLDSPRING'S B. R. BANDMASTER
Born March 10, 1951

A TRIPLE BEAUTY CROSS
Sire: **COLDSPRING'S BEAUTY'S ROMULUS, AR.** A son of Langwater Romulus, AR, out of Vallevue Butterfat Beauty (E) 18914—937—AA, 5 AR sons, 7 AR daughters, 4 Excellent daughters average 16279—828.

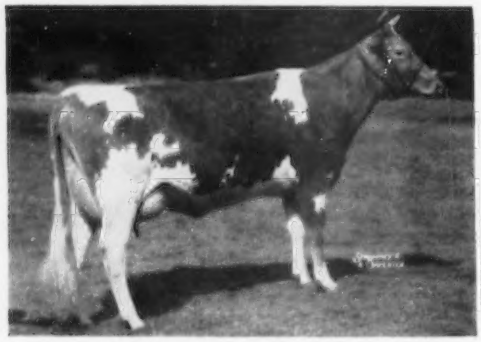

His Dam—**COLDSPRING'S BEAUTY'S BEGONIA** (VG)
13000—630—Jr2—365C—3x
Traces to BEAUTY top and bottom.

APPLEBROOK PREDICTION MARQUIS
Born January 11, 1954

Sire: **McDONALD FARMS PREDICTION JR.** 7 PR sons, 43 AR daughters. Sire of the All-American Jr. Yr., 1955. A son of McDonald Farms Prediction (he sire of All-American Sr. Get '54 '55) and out of McDonald Farms Coquette (E). 5 AR sons, 3 AR daughters.

His Dam—**APPLEBROOK'S MAY FLOWER**
11586—609—Jr2—365—3x, 15280—834—6yrs—365C—3x
1 AR daughter, she a full sister to Marquis.

We occasionally have stock for sale. Write us your needs and when possible plan to visit our herd.

ERNEST H. HEYDT, Owner
ROSS HERSHEY, Manager

MEADOW CREEK FARM — Downingtown, Pennsylvania

SILVER LAKE GUERNSEYS ARE NOTED FOR THEIR PERSISTENT PRODUCTION ON DHIA AND HIR 305 DAYS—2X

Our 1955 DHIA herd average on 39.7 cows was 9090 lbs. milk and 452 lbs. fat. All on 2x.

A PERSISTENT BROOD COW . . .

BLUE'S SPECK FACE

7 consecutive HIR records (all 2x)

10976—537—5yrs—HIR—638 T.M.
13977—653—6yrs—HIR—666 T.M.
11765—558—7yrs—HIR—628 T.M.
9801—450—8yrs—HIR—620 T.M.
7704—334—9yrsC—HIR—514 T.M.
10296—467—10yrsC—HIR—610 T.M.
10368—482—11yrsC—HIR—610 T.M.

In 8 years and 72 days, Blue's Speck Face has produced 98,764 lbs. milk, 4,531 lbs. fat, all on 2x. She is the dam of 2 HIR daughters—one a Class Leader.

SILVER LAKE BLUES
9619—527—Jr2—HIR—730 T.M.
8164—442—Jr3—HIR—612 T.M.

SILVER LAKE BELLE
10545—*575—Sr2C—HIR—610 T.M.
* Class Leader

Other Class Leader Records Completed At Silver Lake

		MILK	FAT	AGE
SILVER LAKE C. JAMINA, 7th place for fat	when	10114	548	Sr2—HIR—305C—2x
SILVER LAKE PATIENCE, 8th place for fat	made	9495	524	Jr2—HIR—305C—2x
SILVER LAKE POINSETTA, 8th place for milk		10998	517	Jr2—HIR—305C—2x

70% of Our Milking Herd Is Made Up of These Families

The PRINCESS Family . . . 22% of our present milking herd comes from this family and their average production in 305 days on 2x is 9857—476, all 2-year-old records.

The GOLDA Family . . . 18% of our present milking herd traces to this family. The members of this family average 7604—428—305—2x, all immature—2 years.

The JANET Family . . . 30% of our present milking herd carries the blood of this family. The Janet line averages 8667—429—305 days—2x—all 2 years.

We are using bulls from **Lehigh Valley Cooperative Farmers.** At the present time we are breeding many of our best cows to Hominy Hill King's Courageous and Hominy Hill Music Prince.

We can offer choice bull calves and occasionally a few females, all ages.

VISITORS ALWAYS WELCOME

T. B. Accredited — Bang's Certified

Farm located on Wentz Road, ½ mile east of Routes 202 and 73 (Centre Square).

SILVER LAKE FARM

C. EDWARD AND M. K. ZIMMERMAN Phone Norristown 8-0928 **R. D. 3, NORRISTOWN, PA.**

PIN OAKS FARM

PRESENTS THEIR HERD SIRES NOW IN SERVICE

RIVEDAHL CLOA'S VALOR ROYAL

Born January 9, 1954

Sire: **WELCOME IN CHUM'S VALOR, AR**
A son of Langwater Chum, AR

His Sire's Dam

QUEEN'S WILHEMINIA, VG '47
12444—569—Jr2—365, 16299—753—Sr3—365, *17475—765—Sr4—305C, Class Leader 2nd place milk, 18328—882—5yrs—365, 17558—768—7yrs—365.

Dam: **WELCOME IN LIBERAL CLOA,** by McDonald Farms S. Liberal, out of Welcome In Chum's Cloa, VG '47, 13527—545—Sr3—305C.

RIVEDAHL PHILOSOPHER'S HEIR

Born July 26, 1954

Dam: **MEADOW LANE GERTRUDE**
13609—676—5yrs—365C, 16690—832—8yrs—365. Dam of **Forsgate Harvester's Gertrude,** 13561—678—Jr2—365C.

His Sire

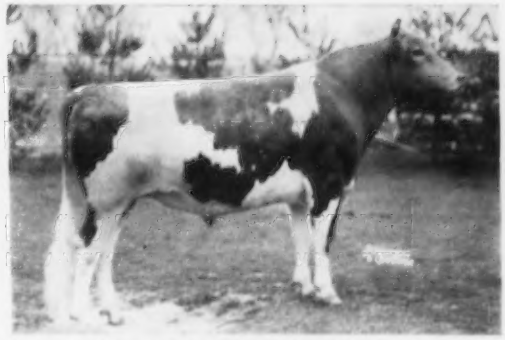

LANGVALLEY LEVITY PHILOSOPHER, AR
14 AR daughters, 1 over 800, 4 over 700, 9 over 600, 11 over 500 lbs. fat. 1st Aged, Sr. & Gr. Ch., E.S.E., 1951. Sold for $3,500, 1954.
Sire: **Curtiss Franchester Levity Ace**
Dam: **St. James Nathan's Bee**
13975—728—Jr4—365

VISITORS ALWAYS WELCOME

Farm located on Rt. 352 between Rt. 202 and West Chester Pike No. 3.
1 mile from West Chester Pike toward No. 202.

HAROLD FOSSEDAHL, Owner Phone: W. Chester 4475 **R. D. 3, WEST CHESTER, PA.**

BERKS COUNTY GUERNSEY BREEDERS ASSOCIATION

PENNSYLVANIA DISTRICT 9 — Berks — Schuylkill — Lebanon

The following members of the Berks County G.B.A. extend a cordial invitation to all Guernsey breeders to visit our herds and see our Guernseys when you are in or near this area.

V. R. & E. M. Bieber
THORNBECK Farm
Douglassville, R. D. No. 2
1st dirt road to left going north from Douglassville off Rt. 662.

BLUE MOUNTAIN ACADEMY
Hamburg, R. D. No. 1
3 miles west of Hamburg along new Route 22
Lloyd B. Kidder, Farm Mgr.

Howard B. Bomberger
MEADOW-WOOD DAIRIES
R. 5, Lebanon. On Route No. 241, 3 miles south of Lebanon.

W. H. Dreibelbis & Sons
DREIBELBIS FARM
Shoemakersville
On Penna. Route 662, ½ mile east of Route 122 at Shoemakersville

George T. Felbeck
FELBECK FARMS
Wernersville, R. D. 1
3 miles north of Robesonia, 1 mile east of Robesonia Bernville Road.

R. A., K. M., & W. J. Gerhart
TREGEHAR FARMS
Kutztown, R. D. 3
Kutztown-Virginville Rd.
5 miles north of Kutztown

Miles D. Hollenbach
BLUE MT. VIEW FARMS
Shartlesville. Two miles west of Shartlesville.

Harry L. Kennel
HONEY BROOK GUERNSEYS
Mohnton, R. D. 1
On Route 122, 5 miles north of Morgantown Interchange, 10 miles south of Reading.

Grace P. and Charles A. King
GLAD ACRES FARM
Douglassville, R. D. 2
Route 562, one mile west of Yellow House.

Mr. and Mrs. Arthur S. Kreider
AR-BEA GUERNSEY FARM
R. D. 1, Fredericksburg
1½ miles N.W. of Fredericksburg on the Camp Strauss Road.

LLAN FAIR FARMS
Pine Grove. 2 miles west of Route 83 on Route 443 to Friedensburg. Follow farm signs.
Phone: Friedensburg 9-2116

Norman W. Reifsnyder
GAILE KIEH GUERNSEYS
Bernville, R. D. 2
On Route 83, two miles east of Bernville.

Dr. George L. Rothenberger
MOUNTAIN VIEW DAIRY FARM
Esterly, Route 576
2 miles east of Earlville

Leslie J. Schwalm, M. D.
KULESPRING GUERNSEYS
Schuylkill Haven, R. D. 2
3 miles west of Route 83 on Route 895, turn right 1 mile.

E. Frank Stoltzfus
WALNUT EDGE FARM
Douglassville, R. D. 2
¼ mile north of Route 562 near Yellow House.

GREEN HILLS FARM

FOUNDATION SIRES THAT HAVE CONTRIBUTED MUCH TO OUR HERD AND PROGRAM

FRITZLYN VALSON
Born September 11, 1947

Sire: **Valor's Fashion,** AR
Dam: **Blossom's Son's Nella,** 12479—653—Jr3—365—3x.
She is out of a daughter of Mixter Hardwick, AR.
(THE FAITHFUL FAMILY)

BLAKEFORD CONTROL
Born August 3, 1944

Sire: **Blakeford Lord Jim,** AR
Dam: **Broadland Content,** 11823—612—Jr3—365C—3x
The best of Green Meadow inheritance. The Tranquil and Cornelia families.

The VALSON—CONTROL Cross Has Done Well For Us

OUR MILK CLASS LEADER — **GREEN HILL'S HONEYSUCKLE,** 14387—596—Sr2—365—2x, 4th place for MILK production, is sired by a son of CONTROL and out of a daughter of VALSON.

MORE GREEN MEADOW BLOOD—A JUNIOR HERD SIRE . . . He Is Out Of A Control Daughter . . .

LAUXMONT SIR GAWAIN . . . Born November 4, 1954.

GAWAIN is sired by Sterlingold Lauxmont King, he by Gardenville Rose King ($50,000) out of Sterlingold Mandy (VG '53), 17910—848—6yrs—365C—3x.

DAM OF SIR GAWAIN

A DAUGHTER OF OUR FOUNDATION SIRE

GREEN HILL'S JOYIE
15446—810—Jr3—365C

A daughter of Blakeford Control. Joyie is one of the foundation cows in the Lauxmont herd.

Green Hills Farm Guernseys Produce

2nd high Guernsey herd in Bucks County. 25.4 cows averaged 10161—517.8—2x 1954-55 DHIA. This past year Honeysuckle (see above) completed a Milk Class Leading record.

We Shall Be Pleased To Have You Visit The Farm

Located 1 mile west of Dublin (Rt. 313), on Dublin—Hilltown Road.

RALPH AKERS, Manager
Phone Dublin 3547

PERKASIE, PA.

MR. and MRS. RICHARD J. WALSH
Owners

Our Junior Member Of Our Bull Staff And His Four Assistants

His 7 Nearest Dams Average 13862 Lbs. Milk — 702 Lbs. Fat

WOODACRES REX'S CHIEFTAIN

Born July 12, 1954

Purchased in the Woodacres Dispersal, 1955

SIRE

HOMINY HILL REX, AR

4 daughters over 800 lbs. fat. A son of Fairlawn Peerless Dictator, out of Meadow-Gold Rosabell, 14372 — 733 — Jr4 — 305C — 706 T. M., 5 AR daughters.

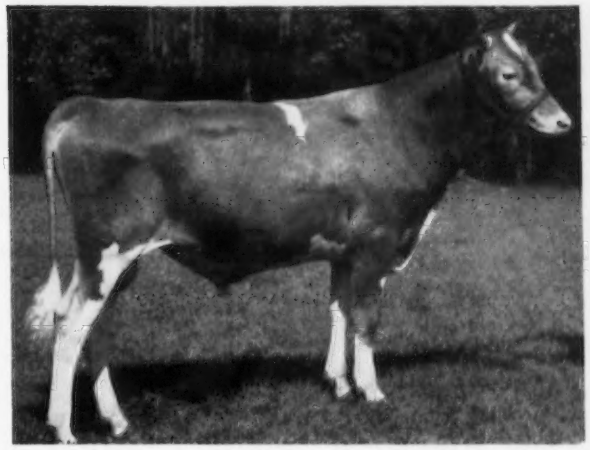

DAM

FRESNO CHIEFTAIN'S VIVA

VG 5 times

12898 — 650 — Jr2 — 365C — 2x
13459 — 696 — Sr4 — 305C — 2x
14046 — 699 — 5yrs — 305 — 2x
21436 — 1084 — 6yrs — 365C — 3x

A daughter of St. James Champion's Chieftain, AR.

COLDSPRING'S BEAUTY'S LYNN

Born May 24, 1946

Several daughters on test and many coming into production. 5—2-year-old daughters average 12166 milk, 580 fat, 365—3x.

Sire: **COLDSPRING'S BEAUTY'S HARDWICK** (the FAITHFUL family)

Dam: **COLDSPRING'S LILLIAN** 13639—748—DD (the MAY ROSE family)

COLDSPRING'S B. R. CONQUEROR

Born August 21, 1948

2—2-year-old daughters average 11350 milk, 539 fat, 365—3x. Others on test. Many coming into production.

Sire: **COLDSPRING'S BEAUTY'S ROMULUS** A son of Langwater Romulus, AR (the COUNTRY FLOWER family) and out of BEAUTY.

Dam: **COLDSPRING'S HARDWICK'S CLARA** 14924—660—C. 1 AR son, 1 AR daughter.

DUNWALKE N. K. FINANCIER

Born April 12, 1951

35 daughters of size and type coming into production soon.

Sire: **COLDSPRING'S BEAUTY NOBLE KING**, a double BEAUTY. Sold for $29,000 in The Guernsey Sale, 1950. A son of Coldspring's Romulus Noble, AR, out of BEAUTY.

Dam: **SUNNYFIELD GOLDEN MAROSE** 5 records including: 20320—950—7yrs—365C, 21266—931—10yrs—365C. Excellent '49 '50 '52 '53.

MEADOW-WOOD LEADER

Born November 13, 1952

He has a number of nice, straight daughters.

Sire: **McDONALD FARMS S. LEADER.** A Steadfast son, out o Della (the LADY AUGUSTA family).

Dam: **McDONALD FARMS HIGH OTILDA**, 10778—562—Jr2—365, 12900—612—5yrs—365C. A Hightime daughter out of Pre Kotilda, 15093—771—5yrs—365.

Our herd is on AR and DHIA Test. We have a herd of over 200 head and offer stock for sale.

WRITE US YOUR NEEDS, AND PLAN TO VISIT OUR FARM.

Located 3 miles south of Lebanon on Route 241.

MEADOW-WOOD DAIRIES

On Route 241

LEBANON, PENNSYLVANIA

HOWARD B. BOMBERGER & SONS, Owners

Bang's Free Cert. 17142
T. B. Accredited 47226
Calfhood Vacc. under Federal Sup.

Westmoreland Co. Guernsey Breeders' Assn.

CHARLES L. MELENYZER, *President*

GEORGE KINTIGH, *Vice-President* ROBERT MAYHEW, *Sec.-Treas.*

DIRECTORS:

ROBERT LYDICK ROBERT LASH EARL PLANTS
GLENN FROST CECIL COOPER GEORGE PATTERSON

GEORGE I. ALTMAN, R. No. 5, Irwin. Farvue Farm, 30 Head. Farm located at Champion, Earl Plants, Mgr.—Ph. Stahlstown 14R32. Herd Sire:
GLADMOR MASTER MAX
S: Curtiss Candy Master Curtiss
D: McDonald Farms Pre Maxine (VG)
9336—479—Jr2—305C—3x
10771—573—Sr3—305C—3x

FELIX ANGELCYK, R. No. 1, West Newton. Goodly Acres—Ph. West Newton 6393R13—37 Head.

DRUGGY M. CHICKA, New Alexandria—Ph: 29R13—19 Head. Ten miles north of Greensburg off Rt. 819.

A. C. CRAMER & SON, R. No. 1, Scottdale. Cramer Farm—Ph: Scottdale 8132J1—20 Head. Farm located Scottdale & Smithton Road, about ½ mile west from Nebo Church. Herd Sires:
CHARMEL'S ELECT CRAMER
S: Hominy Hill Elect
D: McDonald Farms King's Libby (D)
11570—518—Sr2C, 9831—446—5yrsC
CHARMEL'S HI PEER'S VICTOR
S: McDonald Farms High Noble Peer
D: Gallio V. Lilly (E 5 times)
14870—676—9yrs—365C
Gr. Ch., Pa. F. S., 1952.

CHARLES DUNCAN & HOWARD DIETZ, R. No. 3, Greensburg. Pleasant View Farm—Ph: New Alex 75R14—22 Head. On Rt. 819, nine miles north of Greensburg.

ROY EWIG, Charmel Farm.

GLENN & LOUISE FROST, Ruffsdale. Glen-Lou Farm—Ph: Mt. Pleasant 6501. Farm located on first blacktop road off Route 31 west of Ruffsdale. Herd Sire:
GLEN-LOU ELECT JUPITER
S: Charmel's Elect Jupiter
D: Glen Lou Lady (E at 12½ years)
13960—568—10yrs—2x
(Private Record)

ALFRED GUERRIERI & SON, Box 95, Herminie. Cool Water Farm—Ph: Gilbert 6-4598—50 Head. Farm located between Herminie & Route 30. Herd Sire:
LANGWATER PERICLES
S: Langwater Peter
D: Foremost Labelle (VG)
14554—657—GG, 17716—801—AA
5 AR daughters, 5 AR sons.

ROSS M. KELLY, Smithton. Gladmor Farms—Ph: West Newton 6802J2—35 Head. Farm located 2½ mi. east of Smithton on Rt. 981. Herd Sire:
GLADMOR FARMS HI PEER MAX
S: McDonald Farms High Noble Peer
D: McDonald Farms Pre Maxine (VG)
9336—479—Jr2—305C—3x
10771—573—Sr3—305C—3x

JOHN KERESTES & SON, R No. 3, Belle Vernon. Kerestes Farm Dairy—Ph: West Newton 1541-M—35 Head. Farm located 1½ miles south of the Twin Coaches on Route 51. Herd Sire:
CHARMEL'S ELECT'S DALE
S: Hominy Hill Elect
D: Basquaerie S. Leader's Dolly (D)
8772—472—Jr3—365C

JOSEPH KUMA, Belle Vernon
Triumphant Farms—Ph: Donora 4891J1

CLARENCE LASH & SONS, West Newton—Ph: 1541-M

ROBERT LASH, Lash Farms

WALTER LASH & SONS, R No. 1, West Newton. Lash Farms—Ph: West Newton 6340R2—55 Head. Farm located 1 mi. west of Madison on Rt. 71. Herd Sire:
MCDONALD FARMS PRE SYDNEY
S: McDonald Farms Prediction
D: Savada Farms Priscilla D. (VG)
12159—658—DD, 12719—641—6yrs—305C—3x, 3 AR daughters

ROBERT C. LYDICK, R No. 3, Box 254, Blairsville. Bobby-Faye Farm—Ph: Derry OX 4-6272—40 Head. Farm located 2 mi. north of New Derry on Route 982. Herd Sire: HI PEERS ADJUST OF TODD BORS.
S: McDonald Farms High Noble Peer
D: Charmel's Farm Sterling Heco
11388—574—Jr2—365C

CYRUS P. MARKLE, R No. 1, West Newton. Count Hugo Farm—Ph: West Newton 6394R1—40 Head. Farm located 1 mile east from West Newton on Route 31. Herd Sire: CHARMEL'S HI NOBLE'S STERLING
S: McDonald Farms High Noble Peer
D: Charmel's King's Mitzie (VG)
10234—453—Jr2—365C

HOWARD & WM. MARKLE, West Newton—Ph: 1074 or 1156.

J. C. MATHIAS, FRED H. & HENRY L. LASH, West Newton—Rolling Land Farm—Ph: 6393J11.

ROBERT C. & JANE MAYHEW, R No. 2, Belle Vernon. Spring Grove Farm—Ph: West Newton 6343R12—6 Head. See under Earl Stewart for location and Herd Sires.

CHARLES L. MELENYZER, Belle Vernon. Charmel Farm—90 Head. Farm located on Rt. 51 south of Junctions of 981 and 51. Cecil Cooper, Mgr.—Ph: Belle Vernon 7836R11. See advertisement on pages 58 and 59.

GEORGE H. PATTERSON, Belle Vernon. Rich Grove Farm—Ph: Belle Vernon 7816J12—56 Head. Farm located 1 mile west of Rt. 51 on the Fayette-Westmoreland County line.

SKIP PRITTS, Smithton. Pritts Feed Co.—Ph: West Newton 1555

WILLIAM SLEASMAN, Charmel Farm

EARL STEWART, R No. 2, Belle Vernon. Spring Grove Farm—Ph: West Newton 6343R3—65 Head. Farm located 2 miles south of West Newton on Cemetery Road. Herd Sires:
LANGWATER CAESAR
S: Langwater Acme
D: Langwater Clemantine
15616—825—Sr3—365C
CHARMEL HI NOBLE
S: McDonald Farms High Noble Peer
D: Franchester Labelle (VG)
14651—683—Jr2—365

WILLIAM A. STONEMAN, Belle Vernon. Gallio Farm—Ph: West Newton 6344J2—40 Head. Farm located ½ mile north of Junction Route 51 & 71. Herd Sires:
CHARMEL'S HI PEER'S VALMONT
S: McDonald Farms High Noble Peer
D: Butterton Holliston Jacqueline (E)
11750—552—Sr3—305C—2x
13412—553—7yrsC
CHARMEL'S ELECT'S HOMER
S: Hominy Hill Elect
D: Beacon Hill Heather (E)
14593—690—7yrsC; sold $3,000.

WM. A. & GEO. M. TODD, R No. 3, Belle Vernon. Todd Bros. Farm—Ph: Belle Vernon 7810J12—58 Head. Farm located first turn to right, south Twin Coaches on Rt. 51, about ½ mile. Herd Sire:
HI PEERS ADMIRAL OF TODD BROS.
S: McDonald Farms High Noble Peer
D: Charmel's Farm Sterling Heco
11388—574—Jr2—365C; sold for $1,000

S. FRANK TRICE, R No. 2, Greensburg. Walnut Dell Farm—Ph: Gbg. 8007R4—39 Head. Farm located 5 miles southeast of Greensburg on Brinkerton Road. Herd Sire:
MAPLEVALE MASTER COMMANDO
S: Curtiss Candy Master Curtiss
D: Shawnee Springs Cameo
11375—500—GG, 14348—613—6yrs

WESTMORELAND CO. ARTIFICIAL BREEDING CO-OP., 413 Coulter Bldg., Greensburg — Ph: 4916
24-Hour Answering Service.
Technicians:
SCOTT WEDDELL H. DONALD LASH
TOM JOHNSON R. F. SMITH
ALVIN GEPHART

PA. DISTRICT V.
GUERNSEY FIELD DAY
Monday, July 9, 1956
10:30 A. M.
At CHARMEL Farm
Westmoreland Co.—Host County
EVERYONE INVITED!

The EVERGREEN FARMS Complete Dispersal

TUESDAY, JUNE 19, 1956 — NEW HOPE, PENNSYLVANIA

(On Ridge Road, 2 miles east of Pineville, Bucks County)

PHILIP W. SMITH & SON, Owners

Presents buyers an opportunity to buy high producing Guernseys backed by thirty-five years of breeding, due to Philip Smith's select breeding and vigorous culling.

100 HEAD — 5 Bulls, 50 Cows, 21 Bred Heifers, 24 Open Heifers

78 Head Vaccinated — Animals Born Since January 1, 1952, Vaccinated.

Federal Accredited Herd No. 126920 — Pennsylvania Bang's Free No. 34

Herd Average for past 19 years 9,297 Milk, 478 Fat

YEAR ENDING	NUMBER COWS	MILK AVERAGE	FAT AVERAGE
Feb. 28, 1938	29.10	8169	398.6
Feb. 28, 1939	30.56	9227	445.2
Feb. 29, 1940	35.72	8731	423.5
Feb. 28, 1941	34.58	9541	477.9
March 10, 1942	34.35	10344.39	518.83
March 10, 1943	36.66	9759	498.1
March 10, 1944	39.59	9100	462.03
March 10, 1945	38.6	9294	466.2
March 10, 1946	37.76	9720	488.8
March 10, 1947	44.00	8800	448.0
March 1, 1948	44.35	9133	469.3
March 1, 1949	44.17	8619	446.2
March 1, 1950	45.07	9665	498.1
March 1, 1951	46.13	8984	464.9
March 1, 1952	46.84	9088	462.8
March 1, 1953	46.26	9204	478.3
March 1, 1954	47.00	9529	494.3
March 1, 1955	48.65	8884	463.1
March 1, 1956	47.00	9645	500.3

During this entire time Philip Smith has used only three outside bulls. All contained a strong infusion of the best Green Meadow breeding, one being a son of Gardenville Coronation King that sold for $45,000 to Wilgorlan Farm, and is still in active service.

Many of the neighboring breeders in Bucks County have found the Evergreen cattle to be making extremely profitable brood cows. For the past years three of the high herds in DHIA in Bucks County were Evergreen-bred and herds which were mainly based on Evergreen breeding.

One of the outstanding cows in the famous Brookberry herd is Evergreen Corudila, sold for $1,700 in the Guernsey Sale of the South.

Typical cows produced from Evergreen breeding.

QUARRY VALLEY'S M. AMBER, Excellent
14107—756—Jr4—365C—2x
14140—834—5yrs—365C—2x

EVERGREEN RUSSIE
9543—469—Jr2—305C—2x

For Catalogs Write to —

THE PATE SALES COMPANY, INC.
2064 Lawrenceville Road
Trenton, New Jersey

THE MERRYMAN COMPANY
Sparks, Maryland

QUALITY BEGETS PERFORMANCE

AND HERE YOU HAVE IT

Our Herd Sire

McDonald Farms High Noble Peer
Sold for $21,000. 3 PR sons, 23 AR daughters — 2 over 700 6 over 600, 11 over 500 lbs. fat. 22 daughters classified. 1 E, 3 VG, 14 D. McDonald Farms Noble Placidia. E '54, 14450—727—Jr3—349C—3x; McDonald Farms Noble Roseila, 14424—706—Jr3—365C—3x; McDonald Farms Noble Rosebud, VG '54, 13079—639—Sr2—357C—3x.

His Dam

Douglaston Lady Augusta
Excellent at 14½ years. 12106—607—E. Voted 5th most influential cow of the breed. 5 PR sons, 6 AR daughters (4 Excellent). McDonald Farms Della, E '47 '48 '50, 15700—681—AA; McDonald Farms Deressa, E '47 '48, 15959—744—AA; McDonald Farms Flute, E '47 '48 '50, 13661—721—5yrs—365; McDonald Farms Gentle, E '47 '48 '50 '54, 12646—736—5yrs—365.

His Sire

McDonald Farms Hightime
32 PR sons, 41 AR daughters — 1 over 800, 4 over 700, 11 over 600, 24 over 500 lbs. fat. 31 daughters classified, 1 E, 13 VG, 14 D. McDonald Farms High Ostafette, VG '52 '54, 15852—815—Sr3—365C—3x; McDonald Farms High's Juneau, VG '47 '48 '50, 15772—743—Sr4—365C—3x. Sire: Foremost Prediction, AR. Dam: Walnut's Ella's Pansy, E '47, 12973—661—AA, 4 AR daughters (1 E) 3 AR sons. A Hightime son, McDonald Farms High Neptune, sired the All-American Jr. Get of Sire, 1955.

A Daughter

◀ McDonald Farms Noble Ruby
1st 3-Year-Old, N. Y., 1954. 1st 4-Year-Old, National, International, 1955. All-American 4-Year-Old, 1955. Member of All-American 3 Best Females.

McDonald Farms High Jilda ▶
4 times VG, E '54. 5 records include 14247—712—7yrs—365C—3x. Dam of the All-American Produce, 1955. An outstanding HIGHTIME daugnter.

A Paternal Sister

BROOD COWS AT OUR FARM

Franchester Labelle
VG '50 '52 '54 '55, 12443—528—Jr2—365C—3x, 13119—551—7yrs—365C—3x. 2nd Aged Cow, Pa. G. S., 1952. Sold for $7,600 in the 2nd Franchester Sale. 1 AR daughter. She has 2 sons in service, 1 daughter and several descendants at Franchester, and 1 daughter in our herd. She is out of Langwater Caroline, E '47 '50, 17265—701—7yrs—365C—3x.

Butterton Holliston Jacqueline
3 times VG, E '51, 11750—552—Sr3—305C—2x. Sr. & Gr. Ch. Female, Best Uddered Cow, Pa. Farm Show, 1953. She has 1 son in service, a daughter and a granddaughter in our herd.

Gallio V. Lilly
5 times Excellent (last time when 13 years of age). 4 records include 9561—466—Sr2—305—2x, 14870—676—9yrs—365C—3x. 1st Aged Cow, Sr. & Gr. Ch. Female, Pa. Farm Show, 1952. She has 15 descendants at Charmel Farm, and 2 sons in service, 1 in our herd.

SEVEN (7) GUERNSEYS SHOWN AT THE 1956 PENNSYLVANIA FARM SHOW COMPETING IN A FIELD OF EIGHTY-EIGHT (88), AND THE RESULTS WERE ONE (1) FIRST AND SIX (6) SECONDS.

Charmel Farm

ALWAYS TOPS!

CHARLES L. MELENYZER, Owner
CECIL E. COOPER, Manager

BELLE VERNON, PENNSYLVANIA

QUALITY BEGETS PERFORMANCE

AND HERE YOU HAVE IT

Our Herd Sire

Hominy Hill Elect
3 AR daughters, 8 daughters classified, 2 VG, 4 D, 2 A. Our "Blue Ribbon" bull. A show bull himself, as are his daughters and sons.

His Sire

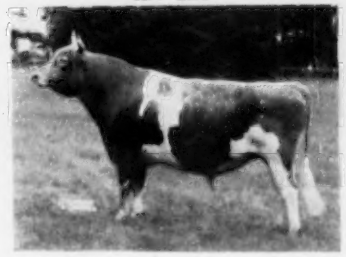

Coronation King of Pine Manor
70 PR sons, 96 AR daughters, 46 daughters classified, 3 E, 14 VG, 23 D, 15 daughters have 20 records over 700 lbs. fat and include Pine Manor King's Romance, VG '47 '49, 17906—937—7yrs—365C—3x; Hominy Hill King's Winsome, 16195—851—5yrs—365—3x; Pine Manor King's Desire, VG '48, 17754—863—6yrs—365C—3x.

His Dam

Fairlawn Peerless Elaine
VG '48 '54, 11854—642—6yrs—365C—3x. 4 AR daughters. She has 1 son and 2 grandsons in service.

BROOD COWS AT OUR FARM

A Daughter

Charmel's Elect's Elaine
8474—464—Jr2—365C—1066 T. M., 8950—495—Jr3—365C—1065 T. M. 1st Aged Cow, Sr & Gr Ch., Best Uddered Cow, Ebensburg and Indiana County Fairs, 1955. 2nd Best Uddered Cow, Pa. Farm Show, 1955. 3rd Aged Cow and member of 2nd Produce of Dam, Pa. Farm Show, 1956. She has 6 descendants in our herd.

Charmel's Elect's Dora
11680—527—Jr2—365C—1089 T. M.

A Daughter

BROOD COWS AT OUR FARM

Wilgorlan Farms Glenna
VG '52 '54 '55, 14382—645—Jr2—365C—3x. 1 AR daughter, Charmel's Garden King Beauty, VG '52, 10665—519—Jr2—365C—3x. Glenna sold for $2,300 in the Ohio Classic, 1949.

Beacon Hill Heather
E '55 at 14 years of age, 12864—624—Sr3—365—3x, 14593—690—7yrs—365C—3x. 1 AR son. 2 AR daughters. She has several sons in service that are doing great jobs, and several descendants in our herd.

Kokosing's Suzann
VG '54 '55, 17549—736—6yrs—365C—3x. 3 AR daughters include Charmel's King's Suzann, 13171—665—Jr3—305C—3x; Charmel's High Noble Suzann, 13775—615—Jr2—365—3x. She has a daughter at Adohr Farms, 3 at Charmel, and 2 sons in service.

SEVEN (7) GUERNSEYS SHOWN AT THE 1956 PENNSYLVANIA FARM SHOW COMPETING IN A FIELD OF EIGHTY-EIGHT (88), AND THE RESULTS WERE ONE (1) FIRST AND SIX (6) SECONDS.

Charmel Farm

ALWAYS TOPS!

CHARLES L. MELENYZER, Owner
CECIL E. COOPER, Manager

BELLE VERNON, PENNSYLVANIA

HILL GIRT Guernseys

HISTORIC HILL GIRT —

Surrounded by hills and just across the Delaware State line near Chadds Ford in Chester County, Pennsylvania, lies Hill Girt Farm, the home of the Hill Girt Guernsey herd. The original deed, dating back to 1701, inscribed on parchment, was signed in the name of William Penn. The stone farmhouse built in 1816 is a part of the present homestead. The old mill used in former years to grind flour still stands on the hillside beside the creek. Its wheel no longer grinds flour but furnishes power for pumping water for the entire estate.

HOME OF GOOD GUERNSEYS FOR 40 YEARS

Through the years the Hill Girt herd has been steeped and blended with the best proven blood of the breed. Two National show champions were bred here—Mary Lilian and Merry Top's Primrose. In 1951 we had the first cow of the breed ever to make an official record of over 1000 lbs. of fat in 305C—3x. She was Hill Girt Chevalier's Violet, 17597—1013—6yrs—305C—3x, EXCELLENT '51, and was bred and developed right here on the farm.

PLANS FOR THE FUTURE

The program planned for Hill Girt is based on good cattle and good roughage. Our Guernseys will be stabled at the central, original unit in two 50-cow barns. The barns have been remodelled and will contain 50 tie stalls, and box stalls for maternity cows and calves. Each is being equipped with gutter cleaners. Permanent elevators and carrier are being installed for storage of hay overhead. Each unit is planned as a two-man operation. A practical program of 2x, machine milking, HIR—305 day testing is planned. All animals are to be dehorned. The heifers will be raised in open sheds. To ensure top quality roughage, an eight wagon hay drier is being remodelled and rebuilt. From time to time we plan to add outstanding females to the herd to further strengthen and improve our herd and operation.

NEW BLOOD IS BEING ADDED THROUGH THE ADDITION OF TOP FEMALES AND THROUGH OUR HERD SIRE, see opposite →

YELLOW CREEK KING'S MARCELLE
E '52 '53 '54
11299—521—Jr2—305C—2x, 17049—772—Jr4—305C—3x, (2nd for Milk, 4th for Fat), 20477—893—5yrs—365C, 17839—794—6yrs—305C—3x; 1st 4 Yrs., Sr. & Gr. Ch., N.J.S.F., 1st 4 Yrs., Res. Ch., N.J.G.B., 1952; Member 1st Dairy Herd, N.J.S.F., 2nd Dairy Herd, N.J.G.B., Best Uddered Cow, N.J.S.F., 3rd Best Uddered, N.J.G.B., 1952; 1st Aged, Sr. & Gr. Ch., 2nd Best Uddered, Pa.G.S., 1953; 1st Aged, Sr. & Gr. Ch., 1st Best Uddered, N.J.S.F., 1954.

MANOR GLEN LEVITY
VG '52 '53
20638—*1142—5yrs—365C—3x
9020—509—6yrs—305—2x
14177—772—7yrs—305C—2x
16223—896—8yrs—HIR—305—2x
(pending)

GLENGERAN LEADER'S BONNY
E '53 '54
10787—512—Sr2—305C—3x
16978—852—Sr3—365
15448—791—5yrs—305C—3x
2nd 4 Yrs., N.J.G.B., 1953; Member 1st Sr. Get of Sire, N.J.G.B. & Pa.G.S., 1953, N.J.G.B., 1954; 4th Aged Cow and Member 1st Sr. Get of Sire, N.J.G.B. 1955.

27 miles from downtown Philadelphia . . .
10 miles from Wilmington.

WE CORDIALLY INVITE YOU TO VISIT US AND SEE THE HERD

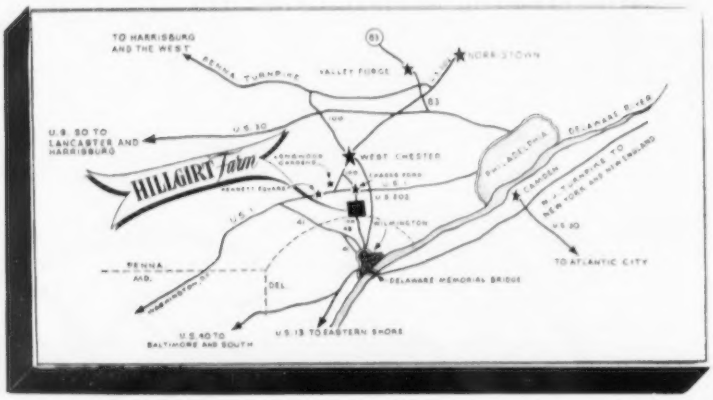

HARRY G. HASKELL, JR., Owner — **CHADDS FORD, PA.** — GEO. M. NEWLIN, Manager

HILL GIRT Guernseys

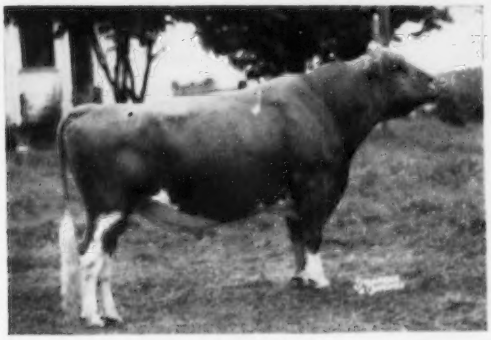

WESTERN GLOW LOU'S FAME

THE FIRST CALVES SIRED BY FAME ARE NOW ARRIVING. I SAW TWELVE OF HIS DAUGHTERS, HIS SEVENTEEN-YEAR-OLD EXCELLENT MOTHER, AND THREE MATERNAL SISTERS LAST FALL AT WESTERN GLOW FARM. THEY HAVE SIZE, DEPTH OF RIB, GOOD LEGS, BOTH FRONT AND REAR, WITH THE KIND OF FEET LAWRENCE COLEBANK SAYS WE SHOULD HAVE IN THE BREED. FAME IS BEING BRED TO THE ENTIRE HILL GIRT HERD.

G. M. N.

His Sire

WESTERN GLOW ROYAL FAME
26 AR daus., 19 classified, 1-E, 11-VG, 6-D.
Western Glow Fame's Della
*14026—670—Jr2—365—2x
Rocky Home Fame's Faith
11892—639—Sr4—365—2x
Western Glow Fame's Virtue
15190—635—Jr2—365—2x
Western Glow Fame's Melinda
13458—623—Sr2—365

His Dam

WESTERN GLOW BUTTERFAT LOU
E '51 '54 '55
12431—624—Jr2—365C—2x
15017—715—7yrs—365C—2x
2 PR sons, 4 AR daus.
Giant Cedar Star Lily
VG '47 '51 '52
11875—668—Jr4—305C—2x
Western Glow Laughter
VG '50 '52 '54 '55
14496—664—5yrs—305C—2x
Western Glow F. Marylou
*14356—648—Jr2C—2x
Topped 1955 Franchester Sale at $5,000, to John Worthington.

SILVER FOREST MAY ROYAL
7 PR sons, 36 AR daus.
31 classified, 5-E, 16-VG, 9-D.
Western Glow Royal Melba, E '51
14048—797—5yrs—365

Granddam

WESCLAIR PANSY'S FLOWER
Excellent '47 '48 '51 '52
11685—560—DD
15701—740—AAA—610

HILLTOP BUTTERFAT COUNT
5 PR sons, 31 AR daus.
1 over 1000, 1 over 900, 2 over 800, 7 over 700, 13 over 600, 22 over 500 lbs. fat. 14 classified, 7-E, 3-VG, 4-D.

WESTERN GLOW MARYLOU
10729—502—Jr2—365C—2x

His Granddam's Maternal Sister

WESTERN GLOW BUTTERFAT MARYANN
E '48 '50
$14,600, 1946.
13825—763—6yrs—305C—2x

LANGWATER MAY ROYAL
25 PR sons, 53 AR daus.
Ideal's May Royal's Petunia, $7,000
*17449—*937—Jr2—365C
LANGWATER MAY BLOSSOM
11324—585—Sr3—365C
14248—724—Sr4—365
3 AR sons, 3 AR daus.

HILLTOP BUTTERFAT COUNT, AR
A Count daughter

WESTERN GLOW BUTTERFAT MISS
E '47 '52

8 records all 2x av. 16021—816, *21573—*1095—13yrs—365—2x, National Class Leader, milk and fat.
WESTERN GLOW MAYFLOWER
$1,200, 1951 Idaho Sale
12794—*650—Sr2—305C (661)

HILLTOP BUTTERFAT, AR
Vallevue Butterfat Beauty, E '47 '48
18914—937—AA

HILLTOP BUTTERFAT MAID
11848—614—Sr2—305C—2x
12250—652—BBB
15963—830—A

CHUCKANUT TOPNOTCH
5 PR sons, 15 AR daus.
Darigold Perrywinkle, 16888—872—CC
Darigold Topsy, 11325—628—A

PANSY'S MARYANN
13327—645—AA (807)
14781—768—A (941)

INQUIRIES INVITED

HARRY G. HASKELL, JR., Owner — **CHADDS FORD, PA.** — GEO. M. NEWLIN, Manager

Mercer County Guernsey Breeders' Association

DAVID J. WOODS, *President*

JAMES F. DIXON, *Vice-President* HAROLD T. CANNON, *Sec.-Treas.*

DIRECTORS:

FRANK FAIR, HUGH GILKEY, HAROLD CANNON, LEROY CAMPBELL, JIM DIXON, TRACEY JAMES, DAVID WOODS, C. P. MINNER, LEON HILL

MR. AND MRS. LEROY CAMPBELL, R. No. 4, Grove City. Creekedge Farm—45 Head—Farm located at Centertown, 6 miles north of Grove City. Using WPABC Sires.

T. M. CANNON AND SON (Harold), R. No. 2, Sharpsville. Easthill Farm—50 Head—Farm located 2 miles east of Sharpsville on Sharpsville-Mercer Road. Using WPABC Sires.

MR. AND MRS. JAMES F. DIXON, R. No. 2, Sharpsville. Dixlyn Farm—50 Head—Farm located 3 miles east of Sharpsville. Using WPABC Sires.

A. R. EALY AND SONS, R. No. 2, Sharpsville. 65 Head—Farm located 6 miles west of Mercer on Clarksville Road. Using WPABC Sires.

MR. AND MRS. HUGH M. GILKEY, R. No. 2, West Middlesex. 50 Head—Farm located 2 miles southeast of West Middlesex. Using WPABC Sires.

LEON HILL & SON, R. No. 3, Sandy Lake. 50 Head—Farm located 2 miles west of New Lebanon. Using WPABC Sires.

TRACEY JAMES AND SONS, R. No. 3, Sandy Lake. 50 Head—Farm located 2 miles west of New Lebanon. Using WPABC Sires.

MR. AND MRS. C. P. MINNER, New Wilmington. 60 Head—Farm located 4 miles north of New Wilmington. Using WPABC Sires.

HARRY E. AND DAVID J. WOODS, Transfer. Shadow Lawn Guernseys—90 Head—Farm located 2½ miles northwest of Transfer. Using WPABC Sires.

BASHLINE AND ROSSMAN, Grove City.

T. P. CAMPBELL, R. No. 3, Grove City.

E. E. CATHCART, R. No. 5, Mercer.

CLARK W. ELLIS, R. No. 4, Greenville.

FRANK D. FAIR, 262 Stambaugh Avenue, Sharon.

MR. AND MRS. JOSEPH W. FERRIS, R. No. 2, New Wilmington.

H. H. GEHRES, R. No. 1, Fredonia.

ORVILLE GILSON, R. No. 2, Fredonia.

L. S. GREGG, R. D., Slippery Rock.

V. I. KEMP, Mercer.

VICTOR MARBURGER, R. No. 5, Mercer.

CHARLES R. McFARLAND, R. No. 2, New Wilmington.

JESSE SLATER, Clarks Mills.

AUCTIONEER

At Your Service . . .

WALTER K. DUPES
315 South Mt. Joy Street
Elizabethtown, Pennsylvania
Phone: 7-1358

It is always a pleasure to sell Guernseys and meet the Guernsey Breeders

WHITEBRY GUERNSEYS
PERKASIE, PA.

"Home Bred — Home Raised"

During the past 17 years, the following bulls have been used in this herd: Hilltop Butterfat Billy, Hill Girt Perky, Rockingham Chattel, Chattel's Hollistar, Fairlawn Peerless Hero, Fairlawn Performer's Chief, Basquaerie Levity Drummer, Fairlawn K. Marshall, Fairlawn Actor's Sargon and Curtiss Candy IMproved Stud Sires.

ARHT—2x
DHIA—2x

T. B. and Bang's Free Vaccinated

PAUL S. BRYAN

Home Of National Records And Class Leaders

BROAD HILL JOSEPHINE, *17567—*836—Jr4—HIR—365C—2x, **National Leader for milk, 2nd for fat.** — *14522—*721—Jr3—HIR—365C—2x. **National Leader for both milk and fat, now 3rd place for both.** — 16613—794—5yrs—HIR—365C—2x. **Class Leader 5th for milk, 7th for fat when made.**

MERIT L. MARTHA, *12657—*637—Sr4—HIR—305C—2x, **2nd for milk, 4th for fat when made.**

CRANEY VIEW DEACON'S SARAH, *12879—603—Jr3—HIR—305C—2x, **4th for milk when made.**

IMPROVER'S AMITY, *12069—544—Sr3—HIR—305C—2x, **8th for milk when made.**

We also have in our herd Ben Tulloch Pre Merry (Pa. State Leader), Sun Blest Farms Crystal (VG) 18273—869—5yrs—365, and several other high record cows. These and others are being bred to **WILGORLAN FARMS HERITAGE** (Gardenville Coronation King—Lynbrook Fame's Perfection, VG 14795—758—6yrs).

Miss Isabel C. Chamberlin
Owner and Operator

HEMLOCK HILL FARM
Doylestown, Pa.

PROVING HIS ABILITY

. . . Through Artificial Breeding

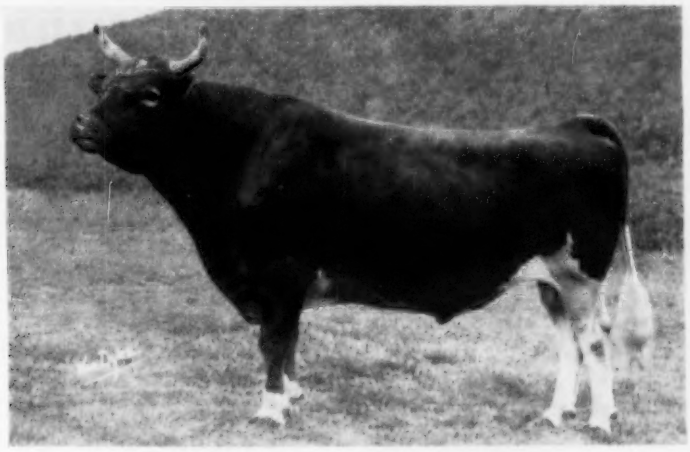

McDONALD FARMS S. MISTER

Sire: **McDONALD FARMS STEADFAST**
42 PR sons, 51 AR daughters. 2 over 800, 7 over 700, 24 over 600 lbs. 37 daughters classified, 2 E, 12 VG, 16 D.

Dam: **McDONALD FARMS HIGH JALENA,** VG
11650—622—Jr2—365

His first 25 A B daughters average 8,538 milk — 5.1% — 435 fat

(This is 50 lbs. fat above the A B daughter average)

Two more McDonald Bulls in service —

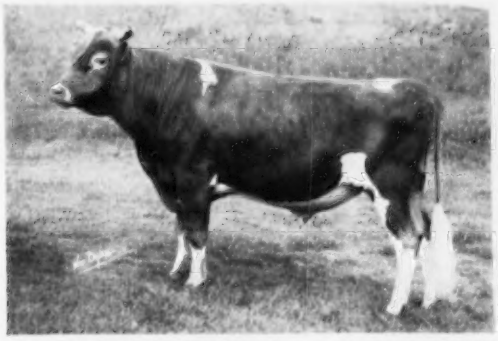

McDONALD FARMS LE SENSATION

Sire: **McDONALD FARMS S. LEADER**
39 PR sons, 61 AR daughters. 3 over 700, 18 over 600, 34 over 500 lbs. 47 daughters classified, 2 E, 16 VG, 20 D.

Dam: **McDONALD FARMS PRE NELMA,** VG
10609—516—Jr2—305C—3x
14447—727—Jr4—365C

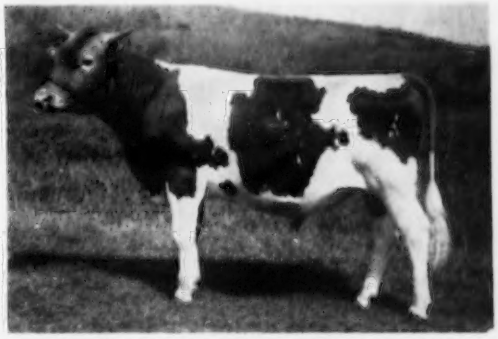

McDONALD FARMS ORNATE VICK

Sire: **McDONALD FARMS HIGH ORNATE**
2nd 2 Yrs., G.N., 1951
Sold, 1953, $5,000

Dam: **McDONALD FARMS INGABELL,** VG
12181—638—Sr4—305C—3x
15763—931—9yrs—365
Sold, $2,300, 1953.
1st 4 Yrs., G.N., 1948.

A Breeding Program Built on High Transmitting Ability

More and more buyers are finding their kind of cows in Northeastern Pennsylvania.

NEPA ARTIFICIAL BREEDING COOPERATIVE

TUNKHANNOCK, PENNSYLVANIA

WILLIAM F. SCHAEFER, JR.
Manager

JOHN L. BRACKMAN
Guernsey Chairman

ENDOVALE FARM

Have you heard about our Herd Sire?

WOODACRES BUTTERFAT CAVALIER

Born May 30, 1952

A SON OF THE EXCELLENT, SHOW WINNING CLASS LEADING MARCELLE COW.

CAVALIER is sired by Mulhocaway Rosenkavalier, he by Two Brooks Carillon, out of Mulhocaway Butterfat Rose (VG '47), 13317—729—5yrs—365C—3x. Her last 3 records at 8, 9 and 10 years of age average 11369—549—305—2x. Cavalier is a paternal brother to Yellow Creek Rose Harmony, E '54 '55, sold for $10,600, The Guernsey Sale, 1955, a noted show winner and Res. All-American 3-year-old, 1955.

DAM OF CAVALIER (E)

← YELLOW CREEK KING'S MARCELLE

Very Good '50 '51, Excellent '52 '53 '54
11299—521—Jr2—305C—2x
*17049—*772—Jr4—305C—3x
20477—893—5yrs—365C—3x
*17839—794—6yrs—305C—3x
Class Leader, 2nd for milk, 4th for fat as a Jr4—305C—3x. 1st prize Four-Year-Old, Res. Ch., N. J., 1952; 1st Aged Cow, Sr. & Gr. Ch., Pa. G.S., 1953. A daughter sold for $3,400 in 1955 Woodacres Sale.

16 DAUGHTERS IN OUR HERD. His daughters are exceptionally uniform and show extreme dairy character, good depth of body and spring of ribs, they are open and on good legs. CAVALIER is being bred to cows that produce well on AR Herd Test and DHIA. Our 9 year herd average is 430 lbs. fat on 2x—machine milking, in stanchions.

T. B. and Bang's Accredited Vaccinated

EDWARD F. AND MILDRED H. DONOHOE
Owners

ENDOVALE FARM *(Bucks County) PLEASANT VALLEY, PA.*

Our Herd Is Strong In The Blood Of McDONALD FARMS PREDICTION

SIRE OF THE ALL-AMERICAN SENIOR GET '54 '55.

Two Sons And A Grandson Are Contributing Much To Our Herd

HALE
McDonald Farms Hale
A proved AR sire. 21 AR daughters. His full brother sold for $6,500 in the 2nd McDonald Sale.
Sire: McDONALD FARMS PREDICTION

His Dam

McDONALD FARMS FENELLA
11465—519—F
13974—600—6yrsC
Excellent '47—VG '50
3 AR sons, 2 AR daughters. A granddaughter of LADY AUGUSTA (E).

LAD
Mordele Farms Lad
Born April 8, 1951
20 daughters in our herd.
Sire: McDONALD FARMS HALE (see left)

His Dam

BETHANY HAPPY LASS
11560—562—Jr3—305C
12293—603—Jr4—305C
17636—887—5yrs—365C
A daughter of McDonald Farms Prediction Jr.

PRE VALIANT
McDonald Farms Pre Valiant
Half-brother to Hale and a full brother to Prediction Jr., he sire of Bethany Happy Lass, the dam of LAD. 28 daughters in the herd.
Sire: McDONALD FARMS PREDICTION, AR.

His Dam

McDONALD FARMS COQUETTE
Excellent '47 '50—VG '48
13928—708—Jr2—365
Dam of 3 AR daughters that include McDonald Farms Gratitude, Excellent '47 '48. 5 sons in top herds as sires.

Plan to pay us a visit. Located 1 mile east of Route 212 and 412.

STOCK FOR SALE

MORDELE FARMS — Route 1 — Riegelsville, Pa.

Owners 2565-Certified and 476513-Accredited Kenneth Bender, Manager — Tel.: Springtown 6-7338

BANG'S FREE CERTIFICATE 7523 FEDERAL ACCREDITED 467076

• SPAR HILL FARM •

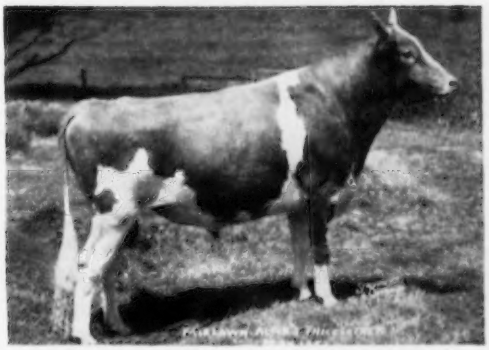

OUR SENIOR HERD SIRE

FAIRLAWN ACTOR'S PHILOSOPHER

25 daughters now in herd

Sire: FAIRLAWN PEERLESS ACTOR
41 PR sons, 64 AR daughters
Sold 1953 — $10,000
Dam: FAIRLAWN K. MURIEL
12658—661—Jr2—365C
13900—740—Jr3—365C
16891—904—7yrs—365C

COWS IN SERVICE TO PHILOSOPHER

SPAR HILL ARMERIA
16436—807—Jr2—365C
20051—992—5yrs—365C
13712—645—7yrs—305C (2x)
Pa. State Champion, Jr2, 1948

SPAR HILL BELLFLOWER
13248—631—Jr2—365C
11267—516—5yrs—305C (2x)

SPAR HILL GINKGO
12388—709—Jr2—365C
10170—552—Jr3—305C (2x)
8688—451—Jr4—305C (2x)
10666—583—5yrs—305C (2x)

SPAR HILL ORANGE BLOSSOM 3d
12191—571—GG, 15908—767—5yrs—365C

SPAR HILL PRIMROSE 2d
11140—595—GG, 14912—799—Jr4—365C

SPAR HILL BLUEBELL
12108—544—GG, 15158—709—Jr4—365C

SPAR HILL PEACH BLOSSOM
12463—673—Jr2—365C
12300—640—Jr4—305C (3x)

SPAR HILL ARMERIA 2d
9865—502—Jr2—305C (2x)
12126—625—Sr4—305C (2x)
Pa. State Production Leader, Sr4, 1954—1955

SPAR HILL CHERRY BLOSSOM
13872—724—Jr2—365C
9703—511—Jr4—305C (2x)

SPAR HILL JASMINE
11061—602—Jr2—365C
10432—543—6yrs—305C (2x)

SPAR HILL JONQUIL
12276—659—Jr2—365C
8420—435—6yrs—305C (2x)

SPAR HILL SUGAR MAPLE
9320—580—Jr2—365C (2x)
7996—522—Jr4—305C (2x)

SPAR HILL HYACINTH 4th
12265—638—Jr2—365, 15561—807—Jr4—365
13263—646—7yrs—305C (2x)
13031—625—8yrs—305C (2x)

SPAR HILL MERTENSIA
10447—523—Jr2—365C
11764—588—Sr4—365C (2x)

A MOST WELCOME ADDITION TO OUR HERD

McDONALD FARMS JOLLY VERN

YOU WILL HEAR MORE ABOUT HIM IN THE NEAR FUTURE

WE HAVE ANIMALS FOR YOUR PARTICULAR NEED

CHADDS FORD **PENNSYLVANIA**

HAROLD S. SCHUTT, Owner KENNETH L. BERRY, Manager

WALNUT GROVE FARMS ● Home Of 160 Registered Guernseys Backed By 49 Years Of Line-Breeding. Herd Established 1907.

KIRKWOOD, PENNSYLVANIA

A Father—Son Combination Strong In MELBA And LEVITY Blood

LANGVALLEY LEVITY MELBA
Born June 25, 1949

Sire: CURTISS FRANCHESTER LEVITY ACE
Sire: Coronation King of Pine Manor
Dam: Green Meadow Levity
13961—707—Sr2—365C—3x, 5 AR sons.
THE LEVITY FAMILY

Dam: RIEGELDALE MELBA'S MARGARET
14391—718—Sr3—365C—3x. 1 AR daughter, **Langvalley High Tide's Maggie** (VG '52), 16250—772—Sr4—365C—3x.
THE MELBA FAMILY

Maternal Granddam to LEVITY MELBA

WALNUT GROVE MELBA KING
Born June 18, 1952

Sire: LANGVALLEY LEVITY MELBA
(see opposite)

Dam: WALNUT GROVE SCOTCH HOPE
10104—443—Sr4—305C—2x
Sire: Walnut Grove Scotchman
Dam: Walnut Grove Hopeful, 9861—460—Jr2—305C—2x.
Dam of 3 AR daughters.

BOTH BULLS TRACE DIRECT TO GREEN MEADOW MELBA AND CARRY A LEVITY CROSS.

← **GREEN MEADOW MELBA** (VG at 15½ years)
15342—*963—Sr2—365C—3x
National Class Leader
2 AR sons, 7 AR daughters, 1 over 900 lbs. fat, 2 others over 800 and a fourth daughter with over 700 lbs. fat.

During the year we will have a few cows and bred heifers for sale. Plan to visit the farm or write for list of available stock.

The farm is located 6 miles northwest of Oxford, Pa. on Route 472.

WALNUT GROVE FARMS H. R. FERGUSON, Owner **Kirkwood, Pa.**

A Home-Bred Herd Sire . . . Combines The Blood Of Two Foundation Sires, Hunthill Rose King and Robin Run Dauntless.

JEY HILL ROSE KING — Born December 22, 1953

ROSE KING is sired by Hunthill Rose King, he by Pine Manor King's Image and out of Endean Kinsa ($3,500 in 1947), 13580—771—Sr3—365—3x, 11481—622—7yrs—305C—3x (1 AR daughter). **Rose King** is out of Whitebry Artless, a daughter of Robin Run Dauntless, and one of our best brood cows.

DAM OF OUR ROSE KING BULL

WHITEBRY ARTLESS

Age	Milk	Fat	DHIA
2-2	8393	384	305—2x
3-4	9180	433	305—2x
4-5	11404	542	305—2x
5-6	11019	501	305—2x
6-7	10844	482	305—2x
7-7	10199	462	305—2x

3 daughters, 5 granddaughters and 1 great granddaughter in our herd.

Artless has a lifetime production in 6 years and 90 days of 69,645 lbs. milk, 3,246 lbs. fat.

A daughter of Artless, maternal sister to the ROSE KING bull, Jey Hill Duke's Anitra, was Gr. Ch., S. E. Dist. 4-H Show, 1951; 1st, 4-H Bucks Co. Show, 1952; Champion, Bucks Co. 4-H Roundup, 1952. Anitra is by Whitebry Hollistar's Duke out of Artless. **We have several outstanding Duke daughters in our herd.**

ALSO IN SERVICE AT JEY HILL

HOMINY HILL MAJESTIC'S PHIL
Born January 11, 1953

Sire: **Coronation Melba's Majestic, AR** ($8,500 in 1949). He is sired by Coronation Levity Prince, AR, out of Coronation Melba, 13001—*804—Jr2—365C—3x, 2 AR sons, 2 AR daughters include Coronation Melinda ($31,000), 3 times E. One Melba daughter has 875—Sr4—3x, the other, 961—6yrs—3x.

Dam: **Hominy Hill Frieda**
11639—583—Jr4—305—3x—836 T. M.
A daughter of Coronation King of Pine Manor out of Coronation Frieda, 11162—550—Jr2—365C—3x, 2 AR sons, 5 AR daughters.

PLAN TO VISIT OUR HERD. STOCK FOR SALE. WRITE US YOUR NEEDS.
The farm is located on Highway 413 — 1½ miles north of Gardenville.

JEY HILL FARM ● J. EARLE YERKES & SON
Pipersville, Pennsylvania

The Three Young Sires at Dumar Farm

BROCKWELL C. F. FLAME, born March 17, 1954. We selected Flame because he is backed by top females, with deep middles, good udders and size. His sire, Coldspring's B. R. Forcaster, sold for $15,000 at 4 months old, he by Coldspring's Beauty's Romulus, out of Coldspring's H. Country Flower, VG, 17593—835—7yrs—365. Next dam, Coldspring's Romulus' Beauty (E), 14374—746—C. Sold for $16,500 in 1946 Guernsey Sale, she out of Vallevue Butterfat Beauty. Flame's dam sold for $11,000 in 1954 McDonald Sale to Lake Louise Farm. Recently Ray Goeringer sold Faith's last son to Fritzlyn Farm for $7,500. Faith also has a full sister at Brockwell Farm, she also a top cow. Flame's dam is by Western Glow Lou's Royal, that is out of Western Glow Butterfat Lou, one of the good cows at Western Glow Farms. Flame's calves look good, and he is in heavy service.

Himself

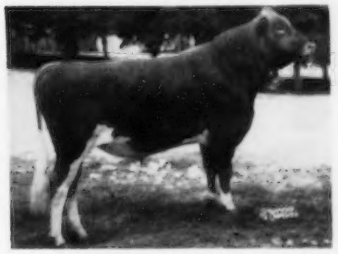

Brockwell C. F. Flame
Sire: Coldspring's B. R. Forcaster
Dam: Brockwell Royal Faith (E)
10936—596—Sr2C—HIR—2x
13271—696—5yrs—365C—3x
17752—918—6yrs—365C (pending)

Brockwell Royal Faith (E)
Sire: Western Glow Lou's Royal
Dam: Winner's Faith of Brockwell (E)
10674—566—6yrs—HIR—365—720
10509—517—8yrs—HIR—365—540
10637—561—9yrs—HIR—365C—654
13129—704—10yrs—HIR—365—730

His Dam

McDONALD FARMS RIVAL VARRO, born 11/26/1954. John Merryman and I liked this calf, as an individual in the McDonald calf barn, in checking learned he was by Pre Rival, All-American Aged Bull and out of a daughter of St. James Champion Blaze, he by St. James Champion's Champion out of St. James Philosopher's Baby. Varro's dam is out of a daughter of Coldspring's Romulus Royal, she out of a daughter of Langwater Charmer.

Himself

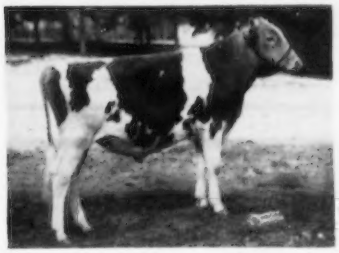

McDonald Farms Rival Varro
Sire: McDonald Farms Pre Rival
Dam: Quebec of McDonald Farms
10935—543—Jr2; on retest making 3 lbs. fat per day. On 2x milking in 87 days has 4762—253.

St. James Philosopher's Barbee (E)
17303—915—A, 15014—734—8yrs—305C—3x, 16922—904—9yrs, 19889—1055—11yrs.
Sire: Langwater Philosopher
Dam: St. James Prince's Barbara

Member of His Dam's Family

A double Dotty, **PAXON HOLLOW ROMULUS,** born September 6, 1952. 6 of his 7 nearest dams highest official records average 19628—972. His daughters show the dairy character which they naturally inherit. He is sired by Coldspring's B. R. Designer, full brother to Coldspring's B. R. Defender and Coldspring's B. R. Demonstrator. Paternal granddam, Dotty of West Side Farm, she by McDonald Farms Designer. Paternal grandsire, Coldspring's Beauty's Romulus, he by Langwater Romulus out of Vallevue Butterfat Beauty.

We have 18 daughters and 21 bred to him

His Dam

Coldspring's Noble's Dimple
13215—632—Jr2C, 12376—593—Sr3—365C. Classified VG as 2-year-old, with E Mammary System.
Sire: Coldspring's Romulus Noble
Dam: Coldspring's Dotty
15064—696—Jr2—365
17327—780—7yrs—365C

Dotty of West Side Farm (E)
19282—929—Sr4, *25338—*1329—11yrs.
Sire: McDonald Farms Designer
Dam: Daretha
10034—527—5yrs—DHIA—365

His Sire's Dam and Dam's Granddam

Representative of The Merryman Sales Co. If you are interested in foundation stock, I will be pleased to help you find them. GEO. W. SNYDER.

GEO. W. SNYDER & SONS
Owners

DUMAR FARM

ST. JOHNS, PA.
Phone: Drums, Pa.—3251

577864 T. B.

26054 Bang's

The MAPLEVALE FARM Program

MAXIM — GREEN MEADOW — MAY ROSE BREEDING

With EMPHASIS **on the Breed's most important Conversion Factor**

Good Roughage along with 305C—2x machine milking for Efficient and Profitable Operation

PEARL, QUEEN and PRIMROSE

Each Family going back to our Foundation Cow

MAPLEVALE PANSY

Quality "Dairy Cows" Converting good grass into Top Production

A FORMULA WITH PROOF!

DHIA Award for the 3rd Consecutive Year:
Pennsylvania's Highest Producing Guernsey Herd!

1954 DHIA 10620 — 520 — 29 cows
1955 DHIA 11644 — 558 — 30.05 cows

VISITORS ALWAYS WELCOME

T. B. & Bang's Certified — HIR & DHIA Herd Test
Farm Located on Rt. 36 — 1 mi. N. of Brookville

MAPLEVALE FARM

Phone: 3131-R-3

J. O. HARDING — **BROOKVILLE, PA.** — C. EUGENE HARDING

PARTNERS

WARREN QUERIPEL and TED STEELE have formed a partnership to breed better Guernsey cattle, and to continue Celebrity Farms.

Even though the original herd was dispersed on Dec. 19, 1955, a new herd has been assembled from some of the leading farms in the East. The milking string now numbers 36, and we hope to be up to 50 by mid-summer.

Every cow will be tested every lactation on HIR and DHIA. Continuous classification will be done every year. Our herd will be fed a maximum of 12 pounds of 15% grain per cow, basing our feeding program on good roughage. We will show at Bucks County, New Jersey, Pennsylvania, and possibly the National.

We both love Guernsey cattle and sincerely hope that we can do the breed some good with our efforts.

CELEBRITY FARMS — New Hope, Pa.

WARREN QUERIPEL & TED STEELE, Owners — KENNETH BENNETT, Herdsman

Phone — Wycombe 5224 — 3681

STARTING OUR 19th YEAR

SUCCESSFULLY BREEDING

TYPE and PRODUCTION!

OUR SIRES' DAMS

FLYING HORSE ROYAL'S PHIL
OUT OF
FLYING HORSE ROYAL ROSE

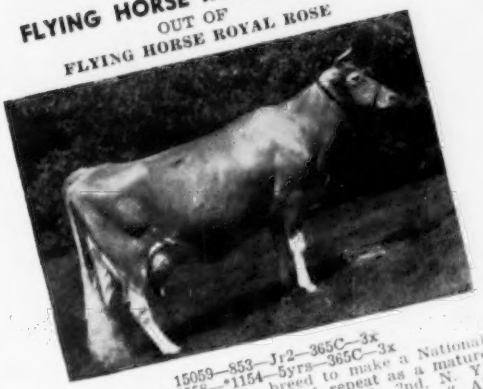

15059—853—Jr2—365C—3x
*22558—*1154—5yrs—365C—3x
The only cow of the breed to make a National Record as a 2-year-old and repeat as a mature cow. 1st Produce of Dam, E.S.E., 2nd, N. Y., 1955. Res. All-American Produce, 1955. 3 All daughters, 4 AR sons.

QUARRY VALLEY'S AMBLER
OUT OF
QUARRY VALLEY'S MONITOR AMBER

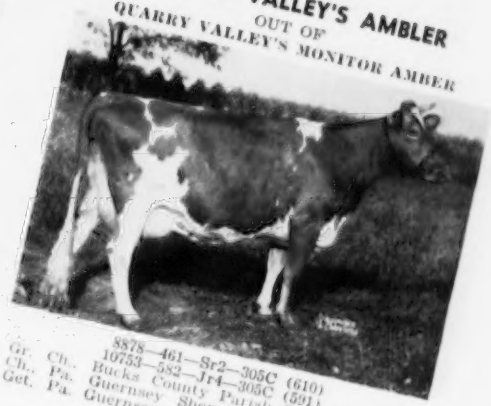

8878—461—Sr2—305C (610)
10753—582—Jr4—305C (591)
Gr. Ch., Bucks County Parish Show, 1949. Gr. Ch., Pa. Guernsey Show, 1950. Member of 1st Get, Pa. Guernsey Show, 1950.

QUARRY VALLEY'S V. LAD
OUT OF
QUARRY VALLEY'S ERMA (VG '51)

8571—424—Jr2—365C—730 T. M.
1st 3-year-old, Bucks Co. Parish Show, 1950. 1st 3-year-old, Pa. Guernsey Show, 1950. 2nd 4-year-old, N. J. Guernsey Show, 1951. Member 1st Sr. Get, Pa. Guernsey Show, 1950. Member 1st Sr. Get, N. J. Guernsey Show, 1951. 1 AR daughter. Quarry Valley's V. Eva (VG '51), 7572—423—Jr2—365—2x.

QUARRY VALLEY'S VICTOR
OUT OF
QUARRY VALLEY'S SAPPHIRE

*15599—702—Sr4—365C—730 (Pictured at 8 years)
3rd place in milk. T.M. Class Leader
T.M. Maternal sister to Quarry Valley's Spinel, 14706—642—10yrs—365—730
11705—545—Sr4—305C—2x. 13314—634—8yrs—365
—2x.

QUARRY VALLEY FARMS

LAHASKA BUCKS COUNTY PENNSYLVANIA

WILLIAM C. CLARK F. A. BORDEN, MANAGER

Montgomery County
Guernsey Breeders' Association

PLAN TO VISIT US DURING 1956

WE WILL BE HAPPY TO SHOW YOU OUR GUERNSEYS

Ellis D. Anders
Spring Locke Farm
R. D. No. 2, Lansdale.
½ mile east of Center Point.
Phone: Center Point 7422

The Coskery Guernsey Farms
R. F. D. No. 1, Center Valley
Herdsman: Harold Miller
Field Foreman: Ken Campbell
Inquire directions general store Lanark (7 mi. south of Allentown and Bethlehem just off Route 309).
Phone: Woodring 5-9234

James R. Elliott
R. D. Perkiomenville
Farm Manager: Eugene Seasholtz
Swamp Pike at Fagleysville
Phone: Pottstown 3406-J

Alvin L. Funk
Funk's Dairy Farm
Collegeville, R. D. 2
Route 29 Phoenixville to Collegeville.
Phone: Collegeville 9-5092

Morris Jarrett
Babylon Brook Farm
Prospectville
2 miles north of Willow Grove interchange of Pa. turnpike on Horsham Rd. (Rt. 463).
Phone: Osborne 53481

Delbert E. Keir
Ulster Farm
R. No. 1, Collegeville
1 mi. south (Rt. 663) of Center Point, turn right on Heebner Road ½ mile.
Phone: Center Point 2581

Donald Kennedy, Lessee
Annadale Farm, Springhouse
Cedar Hill Road, 1 mile off Rt. No. 309.
Phone: Mitchel 6-3877

Irwin L. Kratz & Son
Windy Heights Farms, Morwood
Phone: Souderton 3-3677

Wilson Kratz, Jr.
Morwood Farms, Morwood
Morwood-Telford Rd.
Phone: Souderton 3-4872

Jos. B. Liebman, Owner
John W. Wolford, Mgr.
Carol Farms
R. D. No. 1, North Wales
On Rt. 309; ¼ mi. S. 202 and 309 intersection, Montgomery Square.
Phone: North Wales 3147

David W. McClure
Sunbeam Farm, North Wales
On North Wales Rd., ½ mi. east off Route 73.
Phone: Center Point 7197

Harold E. Miller, Herdsman
The Coskery Guernsey Farms
Center Valley R. No. 1
Lehigh County
Phone: Woodring 5-5862

Newton F. Moyer
Gravel Lane Farm
R. D. No. 2, Telford
1 mi. north of 113 on Kellers Creamery Road, turn right on Hunsicher Road ¼ mile.
Phone: Souderton 3-7314

Clarence L. Turner, Prop.
Rolling Acres Farm
Russell Woodward, Mgr.
Frederick
Hoffmansville Road between Routes 73 and 663.
Phone: Sassamansville 4-4342

Robert Wayland
Elm Springs Farm
R. D. No. 1, Collegeville, East of Evansburg Wayland Rd.
Phone: Collegeville 9-5339

WE WELCOME YOU TO VISIT OUR FARMS

Green Meadows Guernseys Founded From A Small Select Nucleus of Our Original Herd . . .

Our foundation cows are strong in GREEN MEADOW—CORONATION blood.

Typical of The Blood Upon Which Our Herd Is Established

GREEN MEADOWS LUSTRE MAY
13581—757—A

3 AR daughters included:
Wey Acres Grandee's May
17702—837—9yrs—365—3x
Hill Girt Nora May
11180—586—Jr2—365C—3x
Wey Acres Lilian's Lustre
(see below)

GREENMEADOWS LADY ARCHER
11062—566—AHI

6 AR daughters included:
Green Meadows Isabel
13163—634—EHI
Green Meadows Lady's Rilma
11079—604—5yrs—HIR—730 T. M. (2x)
Green Meadows Cherub's Vivian
9898—496—6yrs—HIR—730 T. M. (2x)

GREEN MEADOWS BRED COWS MAKE GOOD FOUNDATION ANIMALS. THE GREEN MEADOWS BLOOD HAS CONTRIBUTED TO BREED PROGRESS.

<— **WEY ACRES LILIAN'S LUSTRE**
Excellent 6 times
*17988—*914—Jr3—365C—3x
Class Leader 6th for fat, 7th for milk.

WHY NOT ADD SOME GREEN MEADOWS BLOOD TO YOUR HERD?
IT HAS HELPED US, IT HAS HELPED OTHERS, IT CAN HELP YOU.

STOCK FOR SALE — WRITE US YOUR NEEDS
The farm is located 2 miles S.E. of Kirkwood on Andrews Bridge Road.

Hayes A. and Marion Hastings
Owners

GREEN MEADOWS FARM — Kirkwood, Pa.

EVERGREEN STOCK FARM

WE ARE PLEASED TO PRESENT OUR HERD SIRE, WHOSE PATERNAL AND MATERNAL GREAT GRANDSIRE IS RIEGELDALE MELBA'S EMORY. HIS MATERNAL SISTER IS A NATIONAL CLASS LEADER IN FAT, 2ND PLACE MILK, SR4C.

★ PEBBLEBROOK'S K. EMORY ★

His maternal sister, NORTHERN SECRET'S MELISSA
*16559—*883—Sr4—365C—2x, owned by North Farm, Bristol, Rhode Island.

His Dam

Northern Conrad's Mellisa
13157—670—Jr2—365C
Very Good '51. Sold for $7,000, 1950. Full sister to Northern Conrad's Myrtle, 12465—658—Sr3C—840 T.M.
Sire: **Riegeldale Emory's Conrad, AR**
Dam: **Horse Shoe F. Marcia**
16244—730—Sr4—365C

HIMSELF

Born May 17, 1952
20 very promising young daughters in the herd.
Sire: **Franchester Kella's King, AR.**
A son of McDonald Farms Steadfast, AR

His Sire's Dam

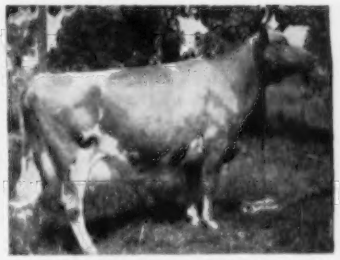

McDonald Farms King's Kella
Excellent '50 '51 '52 '55
13991—718—Jr2—365C
18270—919—6yrs—365
Sold for $13,500.
Sire: **Myhaven King, AR**
Dam: **McDonald Farms Della**
E '47 '48 '50
15700—681—AA

BREEDING STOCK FOR SALE

1955 DHIA Herd Average . . . 31.86 Cows — 8649 Milk, 422.1 Fat, 2x . . . 10 Head 2-Year-Old, First Calf

VISITORS ALWAYS WELCOME

J. E. LONG & SON, Owners — Phone Blackburn 8-9529 — **MONONGAHELA, PENNSYLVANIA**

A FOUNDATION SIRE . . . R. F.'S MELODY MASTER . . . Born April 5, 1948

A son of Pine Manor King Melody Master, AR, out of Pine Manor Golden Daphne, 14748—777—6yrsC. We have about 30 MASTER daughters in our herd. His daughters in milk are making between 8,000 and 9,000 lbs. milk in 305 days on 2x as Junior 2-year-olds in DHIA.

OUR PRESENT HERD SIRES — MORE GREEN MEADOW BLOOD

LLAN FAIR RESOLUTE KING
Born November 11, 1951
Sire: **FAIRLAWN HORNET'S RESOLUTE**
Sire: **Fairlawn Actress' Hornet**
(The ACTRESS Family)
Dam: **Fairlawn Peerless Dainty** (E '47 '48). Sold for $7,000.
*13685—662—5yrs—305C—3x, former Class Leader.
16656—814—7yrs.

HOMINY HILL ACTOR
Born January 14, 1953
Sire: **HOMINY HILL CORONATION PRINCE**
Sire: **Coronation King of Pine Manor**
Dam: **Meadow-Gold Prudence** (E '48)
*18037—1017—6yrs—365C—3x
Former Class Leader
ACTOR is a half-brother to Hominy Hill Prince's Harp, 16739—*1017—Jr2—365C—3x, highest Jr. 2-year-old, any breed.

Dam of RESOLUTE KING

COVENTRY BUTTERFAT JEAN
(VG '53)
18888—748—6yrs—365—3x

Dam of ACTOR

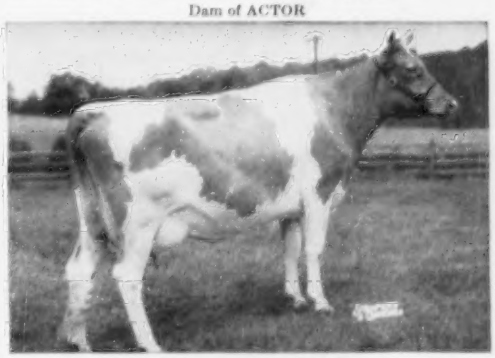

HOMINY HILL AMALINE
(E '50 '51 '54)
13265—704—Sr2—365—3x

PLAN TO VISIT OUR HERD

You are always welcome and your inquirie for list of available stock is invited.

HAR-LEN FARM

HARRY S. MUMMA — Farm on U. S. 230, 6 miles west of Lancaster — **LANDISVILLE, PA.**

HIGHLAND FARMS ... *Home of the IVYDENES*

Our Great Brood Cow, HIGHLAND LADY IVYDENE, Now Has Over 60 Descendants In Our Herd. Ivydene has completed 9 HIR records up to 9978—565—7yrs—HIR—656 T.M. Two sons and a grandson have seen service in our herd. Ivydene is the dam of 9 daughters, 8 with HIR records. Her last calf, Highland Toni Ideal, was a bull born March 9, 1955.

8 HIR DAUGHTERS OUT OF LADY IVYDENE

4 full sisters by our former sire, Coldspring's B. R. Chief

a) Highland Chief's Idalene (VG '52)
10169—534—Jr4—HIR—610 T. M.

b) Highland Chief's Idabelle (VG '52)
14419—747—Jr4—HIR—365—3x

c) Highland Chief's Ivydene
11232—557—Sr3—HIR—305C—2x

d) Highland Chief's Illean
7735—401—Jr2—HIR—305C—2x

4 other Lady Ivydene daughters

e) Highland Farms Noble Iva (VG '52)
9 HIR records include:
10204—582—6yrs—HIR—730 T .M.

f) Highland Farms Noble's Ida
7 HIR records include:
8741—425—5yrs—HIR—652 T. M.

g) Highland Farms Master's Iris (VG '52)
7 HIR records include:
7189—400—5yrs—HIR—730 T. M.

h) Highland Farms Beauty's Ivy
3 HIR records include:
8067—495—Jr3—HIR—730 T. M.

14 members of this family have been classified, 8 Very Good, 5 Desirable, 1 Acceptable. 4 of her daughters classified Very Good. We already have 4 sons, 9 daughters, 19 granddaughters, 21 great granddaughters and 8 great, great granddaughters from this family.

ADD THE BLOOD OF THIS PROVED COW FAMILY — Proved for production and reproduction. Stock for sale, write us your needs. Plan to visit our herd. The farm is located 11 miles south of York on Route 111.

J. THOMAS CARMAN, Owner **HIGHLAND FARMS — Glen Rock, Pa.**

TOHICKON CREEK FARM

"PREMIER"

Sire: STERLINGOLD PREMIER
Dam: GARDENVILLE SUPREME'S CHIME
13309—*751—Jr4—305C—610
15733—*844—6yrs—305C—610

CARMEN H. PHILLIPS OTTSVILLE, PA.

BREEDING FOR IMPROVEMENT

McDonald Farms Le Radiant, a son of S. Leader, out of McDonald Farms Donita, E '47 '48, 13494—770—AA. **Hominy Hill Watchful**, a son of Hominy Hill Emory, AR, out of Coronation Wistful, 15488—731—Sr3—365. **Fair Field Brilliant Lincoln**, a son of Bournedale Golden Lincoln, out of Fair Field Lillydale B., 10765—552—Jr4—305C—2x.

Fair Field Farms (Lancaster County) **Strasburg, Pa.**
Est. Harry B. Shenk, Owner **27 East Main St.**

---- CHANDEW FARM ----

Our Senior Herd Sire —
MARLBORO BONNY'S PRINCE
Born October 12, 1950
Sire: **Winlochan Prince Don Marlboro, AR**
Dam: **Marlboro King's Bonny**, 9038—479—Jr2—305C—2x. A daughter of Spar Hill Admiral King.
Located one mile east of Unionville on Route 842.

John W. Chandler, Owner **UNIONVILLE, PA.**

HERD SIRES IN SERVICE — **WYNO SAINT'S BANNER**—Born August 18, 1954. Full brother to Wyno Saint's Linda, Excellent '54 '55. A son of Wyno Beau's Saint out of Goodleigh Consort Belinda, 12946—595—Jr2—365C.

ANITA'S MASTER—Born October 1, 1954. A son of McDonald Farms Le Royal Master out of Ivy Oak Annabelle's Anita, 18869—822—8yrs—365C.

OAKWOOD FARM

Samuel Yost & Son, Owners **Stillwater, Pa.**

Home of
The Naturally Polled Bull
SUNNYFIELD SNOWDRIFT NO. 514061
SEMEN FOR SALE

BIRD HAVEN FARM

Robert L. Schlag 537 Sangree Road
PITTSBURGH, 9, PENNSYLVANIA

LOW IN COST

TOPS IN QUALITY

AND IN SERVICE

SG44 **FOREMOST J. C.'S NERO**

U.S.D.A. Proved Sire

11 Daus.	11 rec.	10,722	4.6	494
11 Dams	39 rec.	8,773	4.8	421
		+1,949	—.2	+73

SG43 **LEESIDE ENSIGN**

U.S.D.A. Proved Sire

15 Daus.	15 rec.	10,061	5.2	520
15 Dams	42 rec.	9,384	4.6	436
		+677	+.6	+84

SG45 **LOCUST GROVE STRONGHEART**

U.S.D.A. Proved Sire

20 Daus.	37 rec.	8,890	4.9	436
20 Dams	101 rec.	8,063	4.5	364
		+827	+.4	+72

SG17 **Coldspring's Beauty's Archer**

U.S.D.A.—A.B. Proved Sire

34 Daus.	39 rec.	8,219	4.9	400
34 Dams	94 rec.	7,651	4.8	365
		+568	+.1	+35

SG34 **Wyno Beau's Legend**

U.S.D.A.—A.B. Proved Sire

15 Daus.	15 rec.	8,426	4.9	409
15 Dams	50 rec.	7,359	4.6	342
		+1,067	+.3	+67

SG40 **Coldspring's B. R. Strongheart**

U.S.D.A. Proved Sire

23 Daus.	42 rec.	9,736	4.6	450
23 Dams	124 rec.	9,594	4.9	470
		+142	—.3	—20

FG39 **Coldspring's Noble's Favor**

U.S.D.A. Proved Sire

18 Daus.	36 rec.	9,706	5.1	498
18 Dams	36 rec.	9,565	4.9	464
		+141	+.2	+34

(Semen purchased from First Pa. A. B. C.)

SG46 **McDonald Farms Pre Kelvin**

U.S.D.A. Proved Sire

31 Daus.	50 rec.	9,047	5.2	468
31 Dams	96 rec.	7,874	5.0	391
		+1,173	+.2	+77

(Semen purchased from Md. A. B. C.)

★ ★ ★

Always A Choice Of Sires With

SOUTHEASTERN PENNA.

ARTIFICIAL BREEDING COOPERATIVE

Box 254 Lancaster, Pa. Phone 2-2191

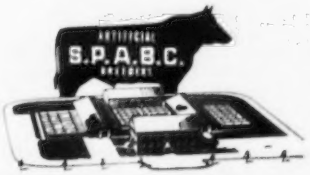

SERVING SOUTHEASTERN PENNSYLVANIA AND DELAWARE

FAIRVIEW FARM — QUENTINE, PENNSYLVANIA

Herd Sires In Service From Great Producing Cow Families

McDONALD FARMS LE ROMAN
Born December 14, 1951
(The **Lady Augusta** family)
Sire: **McDonald Farms S. Leader**
(Steadfast—Della)

His Paternal Granddam

McDonald Farms Della
Excellent 3 times
13443—565—G, 15700—681—AA
Dam: **McDonald Farms Don's Omena**
12459—693—Jr2—365C
Sold for $1250 in 1953.
A daughter of McDonald Farms King Don, AR.

FOREMOST FOOTPRINT 31st
Born May 28, 1952
(The **Country Blossom** family)
Sire: **Foremost Footprint**
(Acme—Country Blossom)

His Paternal Granddam

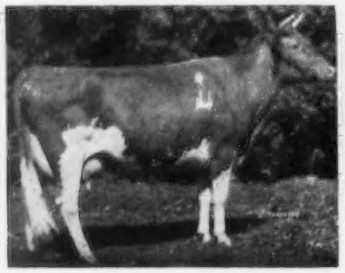

Langwater Country Blossom
15080—729—AA
4 AR sons, 5 AR daus.
Dam: **Foremost Tibby**
13031—620—6yrs—365C
Very Good '48
2 AR daughters
A daughter of Foremost Acme, AR.

WOODACRES LEADER'S COUNT
Born January 25, 1955
7 nearest dams average 15550—748
Sire: **Fairlawn Actor's Leader, AR**
(Actor—K. Gay Levity)

His Paternal Granddam

Fairlawn K. Gay Levity
Excellent '50
14978—730—Jr3—365C
17244—845—7yrs—365
Sold for $1700.
Dam: **Caumsett Eastern Lou**
11776—528—Sr4—305C
Very Good '50 '52
A daughter of Caumsett High Strung, AR.

STOCK FOR SALE — VISITORS ALWAYS WELCOME

Located ½ mile north of Quentine on highway 72. PAUL KLINE, Owner

Great Cows That Are Influencing Our Breeding Program

THE DAMS OF OUR HERD SIRES

DAM OF MAJESTIC

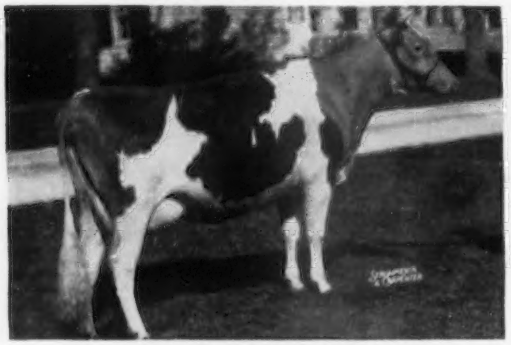

GARDENVILLE QUEEN PRUDENCE
12261—646—Jr2—365
Excellent '50 '51, VG '52 '53. Sold for $1800 in 1950. Dam of—**PAXON HOLLOW MAJESTIC** born May 25, 1951. A son of **Coronation Melba's Majestic,** he a half-brother to Coronation Melinda, ($31,000), Excellent '47 '48 '51, 19537—961—6yrs—365.

DAM OF BLUE BOY

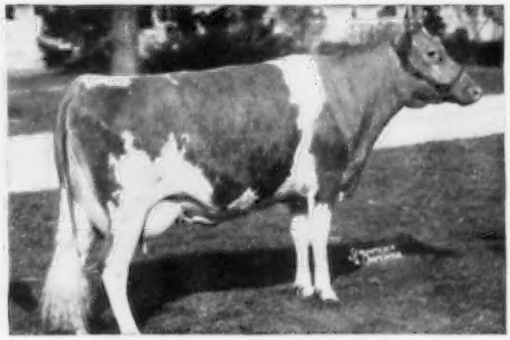

HOMINY HILL BLUEBLOOD
10900—617—Sr2—365
Next Dam: **McDonald Farms Blueblood,** 14068—755—AA. Dam of 4 Excellent full sisters.
BLUEBLOOD'S Son In Service —
HOMINY HILL BLUE BOY
Born September 23, 1948
A son of **Fairlawn Peerless Dictator,** he a son of Green Meadow Peerless, out of Dorothy's Maxim's Buttercup, 12248—678—AA.

These sires are being bred to our MILENA and VIBRAPHONE cow families.
Farm is located 1 mile east of Palmyra off Route 422 south. First right hand road.

JACOB N. SMITH **LEBANON VALLEY FARMS — R. R. No. 1, Annville, Pa.**

GRUBER FARMS GUERNSEYS

GOLDEN TOPS SUNSHINE
Now "QUEEN OF THE PEACHES"
An outstanding cow in an outstanding family
11707—649.2—305—2x—DHIA at 12 years

An average of over 500 lbs. fat in eight lactations.
Now bred to Foremost Quantity's Superb — due April 6.
Several "Peaches" with records near 600 lbs.—2x
bred to Western Penna. ABC Bulls
The "Peaches" are outstanding in Dairy Character and Mammary System

We cordially invite you to visit our herd
AND
Our new Dairy Store and Milk Bar

Located 9 miles West of Clarion on Route 322
Pennsylvania's East-to-West Scenic Route

PLAN TO VISIT US
on your way to the Annual Meeting at Philadelphia

GRUBER FARMS DAIRY **Shippenville, Pennsylvania**
Phone 33-J-112 J. P. GRUBER, Owner

Western Pennsylvania Artificial Breeding Cooperative

PRESENTING OUR 19 GUERNSEY SIRES IN SERVICE—SELECTED TO HELP OUR MEMBERS INCREASE TYPE AND PRODUCTION IN THEIR HERDS—OUR OLDER PROVEN SIRES AND YOUNGER CAREFULLY ANALYZED SIRES.

WG-83 FOREMOST QUALITY'S J. C.
His 7 nearest dams av. 17036—868

Sire: FOREMOST J. C., AR. By Foremost Royal Valor, AR, out of Superb's Faithful, 10 records av. 15641—810, include 3 over 1000 lbs. fat.

His Full Sister

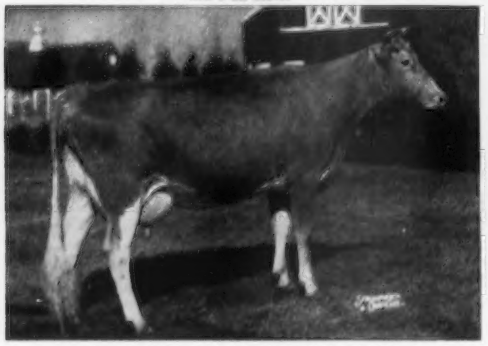

FOREMOST J. C.'S QUALITY, VG '55
13688—661—Jr2—365C—3x
14460—730—Sr3—365C—3x
13865—685—Sr4—365—3x

His Dam

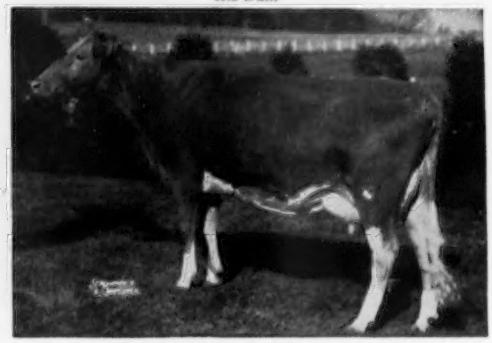

FOREMOST FOOTPRINT'S QUALITY, VG '55
12291—630—Sr2—365—3x, 17533—889—Jr4—365—3x
19514—979—5yrs—365—3x, 15212—729—7yrs—365—2x

A PAIR OF OUR PROVEN SIRES

WG-15 GLENBURNIE ROYAL, AR

Sire: **COLDSPRING'S HARDWICK'S ROYAL, AR**
Dam: **GLENBURNIE GOLDEN**
5 records av. 11465—644, all over 600, 12084—715—Jr3—365

ROYAL'S PROOF
177 artificial daus. 376 rec. av.
8003 M 5.1% 408 F

Herd Av.	Rec.	M. E. Herd Av.	M. E. Daus. Av.	Diff.
300–350	99	359	380	+21
350–400	151	414	419	+ 5
400–450	53	457	467	+10
450–500	15	510	546	+36
Over 500	2	573	637	+64

57 in herds under 300 lbs. av. 324 F

WG-61 LOCUST GROVE H. SOVEREIGN

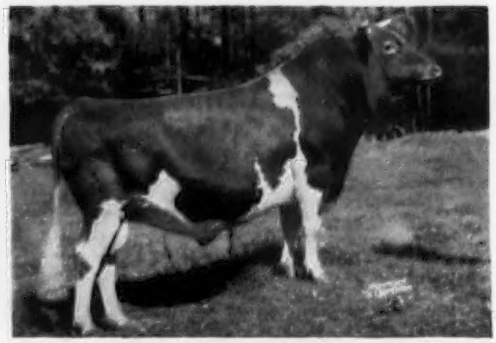

Sire: **HORNET'S BRIGHT LAD, AR**
Dam: **STRONGHEART'S LADY MARY**, VG '47
13082—622—Sr2—365C
17104—840—Sr3—365

SOVEREIGN'S DAUGHTERS
67 artificial daus. 77 rec. av.
8571 M 4.9% 418 F—305—2x—M. E.

OTHER SIRES IN SERVICE

WG-48 WOODACRES ROYAL BARON
Sire: **WOODACRES PRINCE ROYAL, AR**
Dam: **DOUGLASTON BARONESS AILWYN**, VG '47
12461—690—7yrs—365C

WG-55 LOCUST GROVE P. CHARMER
20 daus. 305—2x—M. E. av. 8056 4.7% 380
An increase over their dams of 604 M 22 F

Sire: **ARGILLA PHILOSOPHER, AR**
Dam: **COUNT'S SKYLLA**, 14572—725—Sr3—365C

Western Pennsylvania Artificial Breeding Cooperative

CLARION, PA. **Phone: Strattanville 60**

Serving Western Pennsylvania →

MORE WELL-BRED SIRES AT YOUR SERVICE

WG-60 LOCUST GROVE I. ACE
Sire: **Fairlawn H. Invincible, AR**
Dam: **Blossom's Bright Sunshine,** VG '47
3 rec. av. 16360—735, including
19125—887—5yrs—365

WG-64 HILL GIRT EMORY'S TRUMPETER
Sire: **Riegeldale Melba's Emory, AR**
Dam: **Top Patience of Hill Girt,** VG '47
14748—870—A

WG-69 FRANCHESTER FREE VIKING
Sire: **Langwater Freeman, AR**
Dam: **Riegeldale Emory's Itchen,** E 5 times, 14996—859—Sr4—365C

WG-70 FRANCHESTER PANSY'S ARGO
Sire: **Blakeford Argo, AR**
Dam: **Grayhaven Pansy,** E 3 times
15510—716—7yrs—365

WG-71 HILL GIRT SPARTAN
Sire: **Hill Girt Count, AR**
Dam: **Hill Girt Chevalier Lassie,** VG '47
5 rec. include 14444—837—Sr4—365, 15648—889—7yrs—365

WG-72 LOCUST GROVE I. MARCUS
A maternal brother to WG-61.
Sire: **Fairlawn H. Invincible, AR**
Dam: **Strongheart's Lady Mary,** VG '47
13082—622—Sr2—365C
17104—840—Sr3—365

WG-73 LLAN FAIR COUNT'S PEARL KING
Sire: **Coldspring's Beauty's Count, AR**
His DHIA proof shows 13 daus. av. 10459—516, an increase of 2063 M, 103 F over their dams.
Dam: **Churn Creek's Hardwick Pearl,** VG '47
5 rec. av. 15618—730, 17364—804—10yrs—365.

WG-74 COLDSPRING'S B. R. BRILLIANT

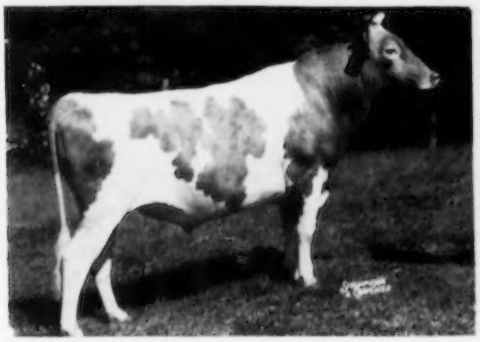

A double grandson of Beauty.
Sire: **Coldspring's Beauty's Romulus, AR**
Dam: **Coldspring's Hardwick's Beth,** E 5 times
17935—837—Sr3—365
17643—908—5yrs—365
Next Dam: **Vallevue Butterfat Beauty**
E '47 '48. 18914—937—AA

WG-75 FAIRLAWN K. SENSATION

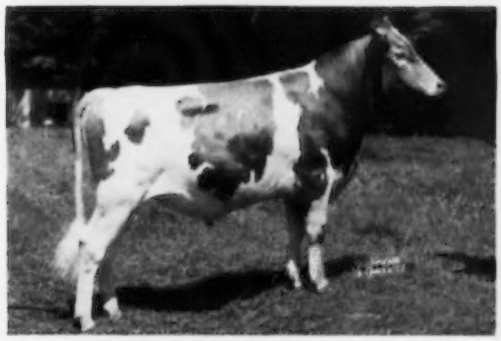

Sire: **Fairlawn H. Eastern King, AR**
Dam: **Fairlawn Actor's Ermine**
15882—801—Sr3—365C
15829—827—6yrs—365
Next Dam: **Fairlawn K. Glory,** E 5 times
17244—815—Jr4—365C

WG-76 COLDSPRING'S B. R. GOODWILL
Sire: **Coldspring's Beauty's Romulus, AR**
Dam: **Glenburnie Royal's Golden**
20686—1101—6yrs—365

WG-77 FAIRLAWN ACTOR'S RADIANT, AR
Sire: **Fairlawn Peerless Actor, AR**
Dam: **Fairlawn Peerless Dianthus**
13112—694—8yrs—365

WG-79 CAUMSETT BROADCASTER, AR
Official proof 305—2x—M.E.

10 daus.	9902 M	4.7%	466 F
7 daus.	9452 M	4.8%	452 F
7 dams	7927 M	4.9%	385 F
Diff.	+1525 M	—.1%	+67 F

Sire: **Caumsett Dynamo, AR**
Dam: **Caumsett Glorious**
12207—592—Jr2—365C
12823—618—Jr4—365C

WG-80 GOLDEN GRANGE IDEAL WM. PENN
Full brother to Golden Grange Ideal Angeline, VG '55
16102—705—Jr2, 16595—752—Sr3—365C.
Sire: **McDonald Farms Augusta's Ideal, AR**
Dam: **Golden Grange R. Evangeline** VG 4 times.
5 rec. av. 17042—760. 19039—844—7yrs—365.

WG-81 FOREMOST QUANTITY'S SUPERB
From the great Faithful family.
Full brother to Foremost Footprint's Quantity, VG '55
13216—794—Sr3—365
Sire: **Foremost Footprint, AR**
Dam: **Foremost Quantity,** E '55
8 rec. av. 17236—786. including 19067—842—6yrs—365. Winner of Liebers Trophy, 1952.

SEND FOR OUR SIRE BOOK WITH COMPLETE PEDIGREES

Western Pennsylvania Artificial Breeding Cooperative

CLARION, PA. **Phone: Strattanville 60**

A Foundation Sire ... CAUMSETT FLAME

His daughters are very uniform and without exception show a good increase in production over their dams. Unfortunately he died at an early age and we have only 13 of his daughters in the herd. These FLAME daughters are among the **BEST BROOD COWS** in our herd.

THE FLAME DAUGHTERS IN OUR HERD

	Milk	Fat	Age	1953 Classification
***Liseter Flames Donette**	19031	876	Sr4C	VG
Liseter Flames Jane	18260	815	6yrs	VG
Liseter Flame's Milkmaid	17451	764	5yrsC	D
Liseter Flames Regina	16481	811	5yrsC	VG
***Liseter Flames Regina**	13339	700	6yrs—305C—2x	
Liseter Flame's Donna	15003	812	Sr3	VG
Liseter Flame's Clover	15030	721	Sr4C	D
Liseter Flame's Bonnie	14937	715	Jr4	D
Liseter Flame's Larkspur	14996	692	Sr4	E '53 '54
Liseter Flame's Donita	14629	731	5yrsC	
***Liseter Flame's Ultra Cream**	14173	770	Jr3C	VG
Liseter Flame's Sunbeam	14122	699	Sr4C	D
Liseter Flame's Holiday	13076	570	Jr4C	VG
Liseter Flame's Cream	11182	605	5yrsC	

*** These 3 Flame daughters were awarded PRODUCTION CERTIFICATES, AS HIGH COWS IN THEIR RESPECTIVE CLASSES, BY OUR ASSOCIATION LAST YEAR.**

3 Full Sisters By Flame out of Liseter Steadfast Donna, 13342—722—6yrsC—3x, 1 AR son, 4 AR daughters. Donna and these 3 full sisters stem from our great Belladonna family. The three full sisters average 16221—806—2 immature. DONNA is 13 years old and has had 11 calves. She has 8 granddaughters and 6 great granddaughters in the herd.

LISETER FLAME'S DONNA (VG '53)
15003—812—Sr3—365—3x
Dam of 3 daughters and 3 sons.
Her son by Brilliant is for sale.

LISETER FLAMES DONETTE (VG '53)
14726—681—Jr2—365C—3x, 19031—876—Sr4—365C—3x
Dam of 2 daughters and 2 sons that include Liseter Sparkler, born March 23, 1955. He is a son of Liseter Brilliant that is by McDonald Farms Predictor, AR, out of Caumsett Glimmer, 15438—755—Sr4—365—3x. Next Dam: Caumsett Ocean Glitter, 4 times Excellent, 15097—736—5yrs—365—3x. Brilliant was 1st Bull Calf at Pa. in 1953 and 2nd Sr. Yr. at Pa. in 1954. We have a good number of his daughters that look exceptionally good and we are putting a great deal of faith in this bull. **Sparkler is being retained for use in our herd.**

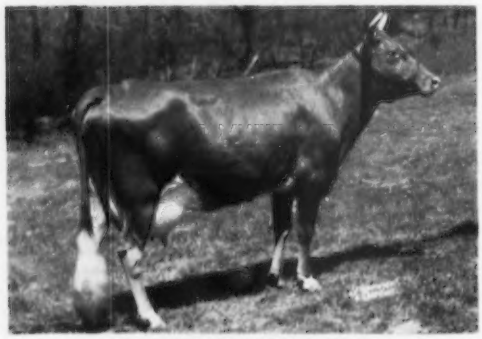

LISETER FLAME'S DONITA
11304—570—Jr2C—3x, 14629—731—5yrsC—3x
Dam of 5 daughters and 1 son.

We have 3 bull calves out of the DONNA family. The one out of Donette (see above) is being retained for use in our herd. A son out of the foundation cow, Liseter Steadfast Donna, and a son out of Flame's Donna are for sale. All are by BRILLIANT (see caption under Donette). SEND FOR PRICE AND PEDIGREE ON THESE TWO BULL CALVES.

T. B. 111895

LISETER FARM

Bang's 95

NEWTOWN SQUARE, PENNSYLVANIA

On Pa. Route 252, one mile north of Route 3

Miss R. J. Austin
Mrs. J. Austin duPont } Owners

Winslow B. Towle, Manager
Richard Dragon, Herdsman

Herd Sires From The Proved LADY AUGUSTA And DOTTY Families

WYNO FORE LINCOLN
Born December 18, 1954
(The Lady Augusta and Belinda families)

Sire: **McDONALD'S FOREMOST PREDICTION, AR,** a son of Foremost Prediction, AR, out of Douglaston Lady Augusta, Excellent '47 '48, 12106—607—E, dam of 4 Excellent daughters.

His Dam

WYNO SAINT'S LINDA
Excellent '54 '55
10684—519—Jr2—365C
1954 Honorable Mention 3-year-old, Res. Ch., Essex County, Pa., 1954.

Sire: Wyno Beau's Saint
Dam: Goodleigh Consort Belinda
12946—595—Jr2—365C
Very Good '55. 4 AR daughters.

COLDSPRING'S DEFENDER'S BEAU
Born September 11, 1953
(The Dotty and Beauty families)

Sire: **COLDSPRING'S B. R. DEFENDER,** a son of Coldspring's Beauty's Romulus, out of Dotty.

His Sire's Dam

DOTTY OF WEST SIDE FARM
Excellent '47 '48 '49 '54
19282—929—Sr4—365
*25338—*1329—11yrs—365
2nd in milk, 1st in fat.

Dam: **COLDSPRING'S NOBLE'S BELLONA**
11183—507—Sr3—365C
Very Good '54
She by Coldspring's Romulus Noble, out of Coldspring's B. R. Bella, Excellent 4 times, 18896—905—5yrsC.

Plan to pay us a visit and see these two young bulls and the good cows they are being bred to.

KEREST FARM

KERMIT L. WITMER, Owner
DALMATIA, PENNSYLVANIA

Our Production Bred Herd Sires From Proven Female Families

LLAN FAIR CHARMER'S COMET
Born April 26, 1952

His daughters in our herd are a most promising group of individuals.

Sire: **COLDSPRING'S NOBLE'S CHARMER**
Many outstanding daughters at Llan Fair. He a son of Coldspring's Romulus Noble out of Coldspring's Romulus' Cora, 14308—744—CC.

His Dam

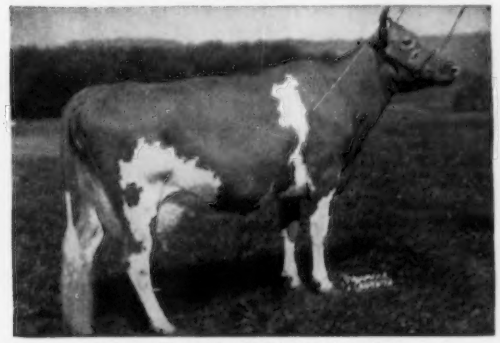

COLDSPRING'S HARDWICK'S CELIA
15171—672—5yrs—365C
16146—730—6yrs—365C
Very Good '47 '53

MARLBORO'S ST. PATRICK
Born March 17, 1948

7 daughters and 1 granddaughter in the herd, 5 in milk.

Sire: **WINLOCHAN PRINCE DON MARLBORO**
A son of Hill Girt Prince Cherub out of Coldspring's Hardwick's Della, VG '47, 10747—618—Jr4—365C.

His Dam

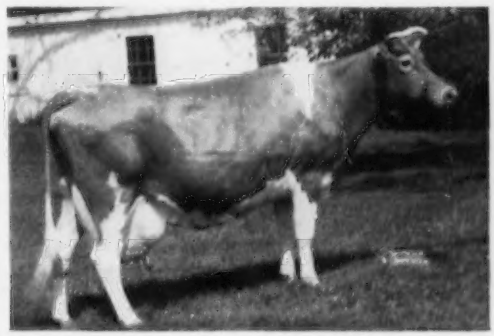

MARLBORO LEADER'S CLARABEL
5 records including—
12916—702—Sr4—305C—2x, 14513—730—6yrs—305C—2x.
1 AR son, 3 AR daughters.

Plan to pay us a visit during 1956.
Stock For Sale — Visitors Always Welcome

SHADOW BROOK FARM

Farm located 1½ miles east of Tunkhannock
Phone 5866
TUNKHANNOCK, PA.

ROBERT W. STEVENS
Owner

EUGENE VAN FLEET
Manager

FARMS AT FLEETVILLE, LACKAWANNA COUNTY . . . WILLIAM K. HEPBURN, JR., MANAGER

WELCOME TO PENNSYLVANIA ! We extend to all Guernsey Breeders, and their friends, a most cordial invitation to visit Grayce Farms during Annual Meeting time. We feel certain that after seeing the beautiful Pennsylvania countryside, and the Grayce Farms Guernseys, you will feel the time has been well spent.

These Herd Sires and their daughters are at Grayce Farms.

All are available for artificial service.

A Daughter

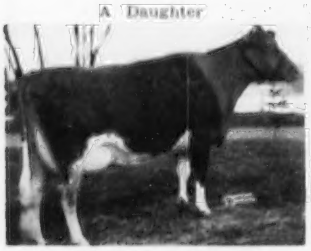

BEAVERKILL DOROTHY
2785—130—Sr4 in 51 days

Her Udder

A Daughter

BEAVERKILL FROLIC
11352—574—Jr3—360C

Her Udder

LANGWATER VICEROY, AR

10 AR daughters. Topped Beaverkill Dispersal at $6,200, 1st Aged, Md. & 2nd Aged, Pa. G. S., 1951. 1st prize Aged Bull, Pa. Farm Show, 1952. Sire of 1st and 2nd prize Calf, Pa. Farm Show, 1954, also 1st Bull Calf and 1st Jr. Get of Sire; 1st Jr. Get, Pa. Farm Show, 1955.

Sire: LANGWATER VALENCIAN, AR

Dam: LANGWATER LORNA, VG '48
11360—614—Sr2C, 15001—773—AA. 4 AR sons, 2 AR daughters

The daughters of Viceroy look most promising and many visitors to the farm have been quite impressed with them. They are most uniform with excellent rumps and good feet and legs.

A Daughter

GRAYCE FARMS V. DORA
1794—78—Jr2 in 48 days

Her Udder

A Daughter

BEAVERKILL GAY
12963—554—Sr4—365 (pending)

Her Udder

ROBERT Y. MOFFAT, OWNER

FARMS AT FLEETVILLE, LACKAWANNA COUNTY . . . WILLIAM K. HEPBURN, JR., MANAGER

GRAYCE FARMS PREDICTION, AR

His Sire:

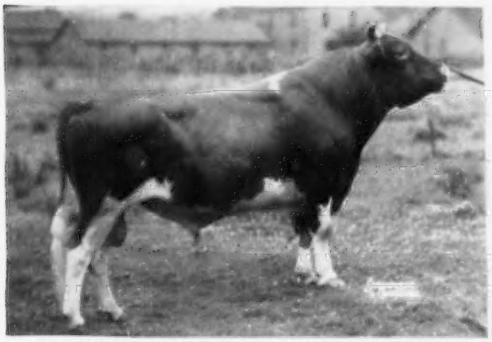

McDONALD'S FOREMOST PREDICTION

His Dam:

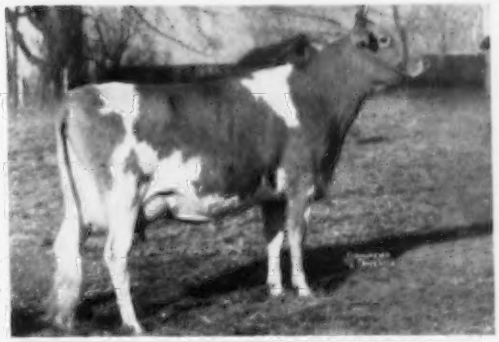

McDONALD FARMS FLETA
12148—662—Sr3, 14606—753—8yrs

PREDICTION DAUGHTERS that have completed records are listed below. He is siring a great uddered group of daughters as the pictures show. Prediction is available for artificial service on either our Fresh or Frozen Semen Plan. Write for details and pedigree —

Daughters of Grayce Farms Prediction that have completed records:

1.	GRAYCE FARMS PRE REAH	11240—703—Sr2—365
2.	GRAYCE FARMS PRE LOLA	12136—684—Sr2—365 (pending)
3.	GRAYCE FARMS PRE BETTE	12418—662—Sr2—365 (pending)
4.	GRAYCE FARMS PRE VIOLET	11500—654—Jr3—365C
5.	GRAYCE FARMS PRE PRINCESS	13231—636—Sr2—365C
6.	GRAYCE FARMS PRINCESS PRE	11683—635—Jr3—365C
7.	GRAYCE FARMS PRE ELSA	11339—631—Sr3—305C—3x
8.	GRAYCE FARMS PRE McJ. ELSA	12454—685—Jr3 in 324 days
9.	GRAYCE FARMS PRE PRIMA	10373—586—Jr3—365
10.	GRAYCE FARMS PRE VESTAL	11067—548—Sr2—365 (pending)

Pre Bette

Pre Reah

Pre Violet

Pre Prima

Pre Elsa

Pre Princess

Plan A Visit To Grayce Farms And See The Daughters Of Our Herd Sires. They Will Please You.

Brucellosis Cert. 18737 VISITORS WELCOME T. B. Accredited No. 163277

WINDY HILL FARMS — R. D. 3 — TITUSVILLE, PA.

"Breeding Toward Perfection"

VISITORS

WELCOME

WYNO BEAU'S CHERUB

RESERVE ALL-AMERICAN AGED BULL 1955

JAMES D. BERRY, JR., Owner

JAMES G. MILLAR, Herdsman

Maplewood Farm, Ltd., Dispersal

MR. AND MRS. JOHN M. GLEN, Owners — FRED NICHOLSON, Manager

MAPLE, ONTARIO — MONDAY, MAY 28, 1956

125 HEAD — 4 BULLS - 60 COWS - 28 BRED HEIFERS - 33 OPEN HEIFERS

Mr. John M. Glen purchased an outstanding group of foundation females, getting many of the tops at the Ben Tulloch and Pebblebrook Dispersals.

The principal herd sire has been McDonald Farms Le Royalist. His 3 nearest dams are classified Excellent and his daughters have come through with exceptional udders. (See page 817, April 1 Journal.)

Pictured are four of the foundation cows that are selling with progeny.

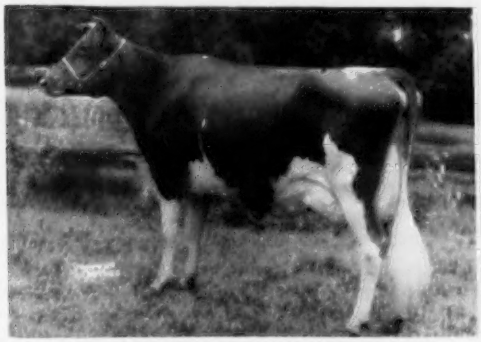

WEY ACRES LEVITY SHERRY

Bred March 28 to McDonald Farms Pre Rex (McDonald Farms Prediction—McDonald Farms S. Music, E, 15445—821—5yrsC, 13646—708—7yrs—305—2x, (pending). Dam of **MAPLEWOOD ROYALIST BRIGADIER,** a son of McDonald Farms Le Royalist. Brigadier has been used extensively in the herd, and his young calves are very attractive.

MAPLEWOOD R. SHERRY, a Royalist daughter, dropped January 22, 1956.

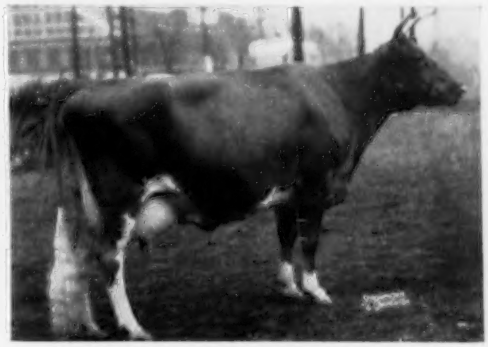

CAUMSETT INDIAN SUNSTONE

Bred January 4 to Maplewood Royalist's Brigadier (McDonald Farms Le Royalist—Wey Acres Levity Sherry).

Dam of **MAPLEWOOD SUNSTONE,** dropped June 26, 1954. **MAPLEWOOD SUNSTONE 2D,** dropped September 14, 1955, full sisters, sired by High Mowing Illustrious, he out of Sterlingold Valorie, VG, 19888—1007—8yrsC ($10,000).

BEN TULLOCH J. FAITH

16854—764—Jr2

Calved February 3, 1956

Sire: McDonald Farms Juvenile

Dam: Sinbad's Felicity, 15430—673—Jr3C. Felicity is in sale with another daughter, **BEN TULLOCH J. FORTUNE,** full sister to Faith.

Fortune has 2 daughters in sale.

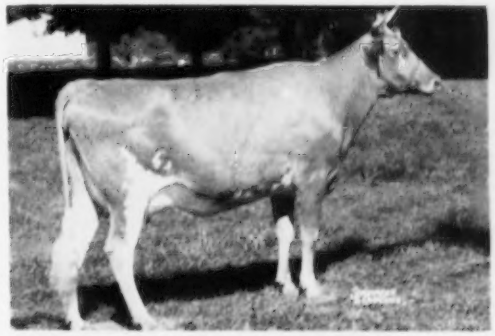

NORTHERN CONRAD'S INDIAN MAID (VG)

11829—572—Jr2—365C

Sire: Riegeldale Emory's Conrad

Dam: Horse Shoe F. Ina, 12277—635—Jr4C.

Dam of **MAPLEWOOD ROYALIST'S CORINE,** dropped December 21, 1954.

FOR CATALOGS WRITE—**THE MERRYMAN COMPANY, SPARKS, MARYLAND**

Louis McL. Merryman, Sparks, Md. Phone: Cockeysville (Md.) 57

John B. Merryman, Sparks, Md. Phone: Manor 561-W-3

George W. (Dutch) Snyder, St. Johns, Pa Phone: Drums, Parkview, 3-2251

★ ★ ★ Fer-Manor Guernseys ★ ★ ★

MOUNT VERNON, WASHINGTON **JIM FERGUSON, OWNER**

Consignment to CONVENTION SALE — Sales Pavilion, Lancaster, Pa. — Tuesday, May 8

★ This Cow ★

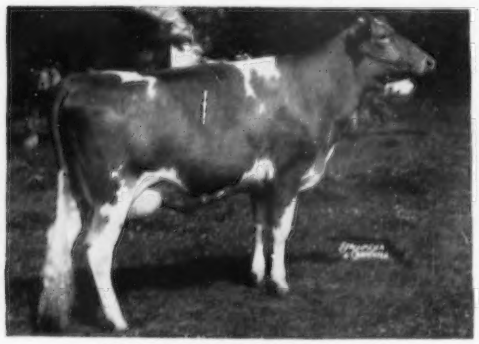

FER-MANOR MARVA LU
Classified Very Good
1st Sr. Yr., Jr. Ch., Evergreen State Fair, 1952. 1st Sr. Yr., P. I. E., 1952. 1st 3 Yrs., N. W. Wash., 1954. 1st 3 Yrs., P. N. E., 1954.
10681—545—Jr2—305C—2x
11191—612—Jr3—305C—2x

HER DAM

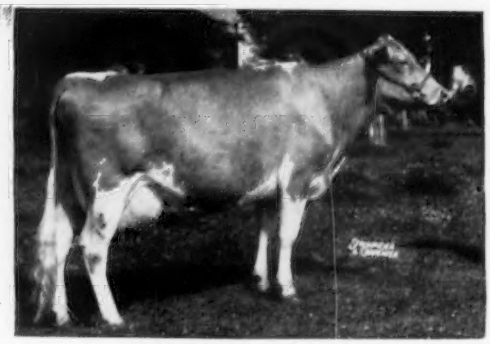

FER-MANOR MARTHA, Excellent
10029—557—Jr2—305C—2x
10811—587—Sr3—305C—2x
12700—*763—Sr4—305C—2x
17230—*1020—5yrs—365—2x
17206—*999—7yrs—365—2x
2 AR daughters

HER SIRE

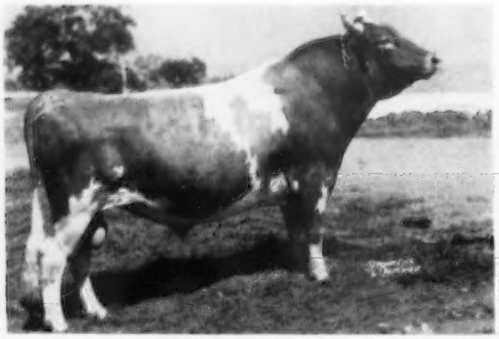

GENERAL LU OF FER-MANOR
3 daughters classified—all Very Good.
Fer-Manor Sally Lu, VG
11923—623—Jr2—353 days—DHIA—NY
Fer-Manor Carrie Lu, VG
7895—463—Jr2—365—2x

HER DAM'S DAM

KENDALL'S NANCE, Very Good
7 AR records. On retest at 16yrs.
11702—645—9yrs—365—2x
11841—638—13yrs—365—2x
11046—582—8yrs—305C—2x
5 AR daughters, 1 PR son

HER SIRE'S SIRE

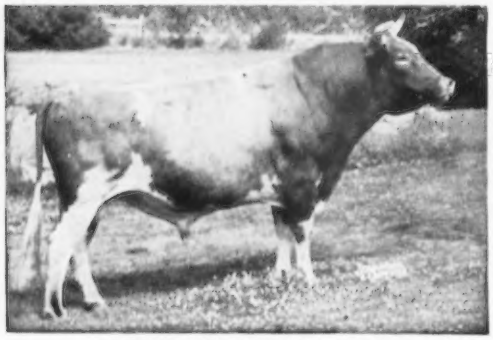

FLYING HORSE CLARA'S GENERAL
56 AR daughters, 11 PR sons
Riverview General's Marigold, VG
*15082—*809—Sr4—305C—2x
Riverview General's Malita
11951—*739—Jr2—365C—2x
General was sold at private sale, $3,000; resold $9,000.

HER SIRE'S DAM

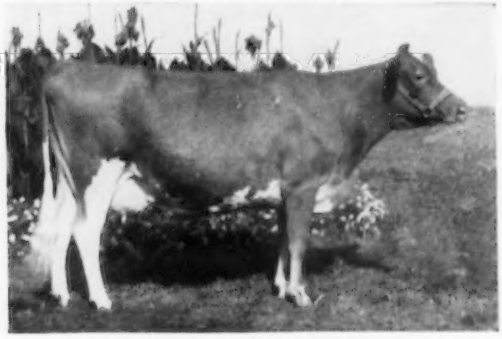

LULU-BELLE OF PLEASANT RIDGE, VG
11646—541—Sr4—305C—2x
13049—604—5yrs—305C—2x
15103—695—7yrs—HIR—2x
15397—702—8yrs—305C—2x
16949—752—10yrs—365—2x
1st Aged Cow, Sr. & Gr. Ch., W. Wash., 1946.
1 AR daughter, 3 PR sons.

Our 2x—35 cow milking herd places fifth for 2 consecutive years in AR Production by Points.

THE LILLIAN BLOODLINE

HERMES—CONRAD CROSS

Consigning to the EASTERN GUERNSEY SALE, May 11, 1956

Granddam—**Horse Shoe Conrad's Lillian**

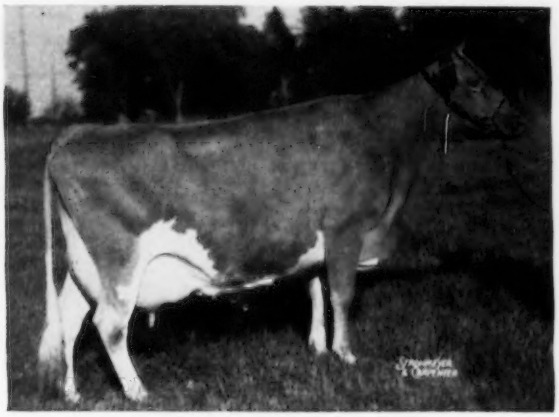

17793—933—Sr4

Full sister to:

Northern Conrad's Lucky, *15614—*927—Sr3C—2x
Northern Conrad's Lily, 15032—771—Sr4C
Northern Conrad's Vera, 13570—741—Sr4

A Beautiful 2-year-old Heifer

A combination of LILLIAN bloodlines

LushAcres Hermes, Tango (Vacc.)

Born May 12, 1953

Fresh March 22, 1956, milking 45 pounds per day. Selling open.

Sire: **Northern F. Hermes**

Dam: **LushAcres Boswell's Aster**
10490—491—Jr2—365C
Full sister to LushAcres Boswell's Candy, 11369—575—Sr2—365.

Consigning to THE GUERNSEY SALE, May 12, 1956

LushAcres Noble's Velma (Vacc.)
A bred heifer, due July 26, 1956
Dam—**LushAcres Boswell's Honey**

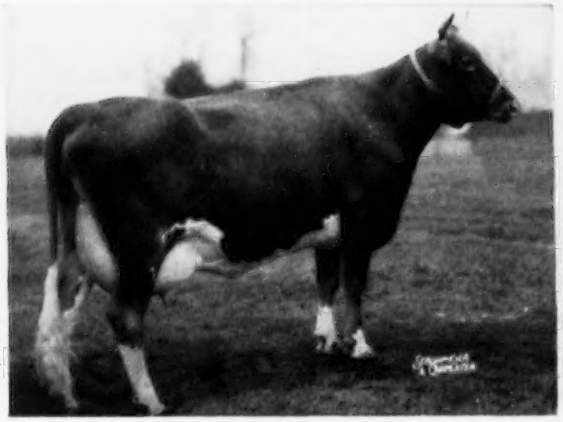

12068—549—Sr2

Dam's Full Sister
LushAcres Boswell's Becky

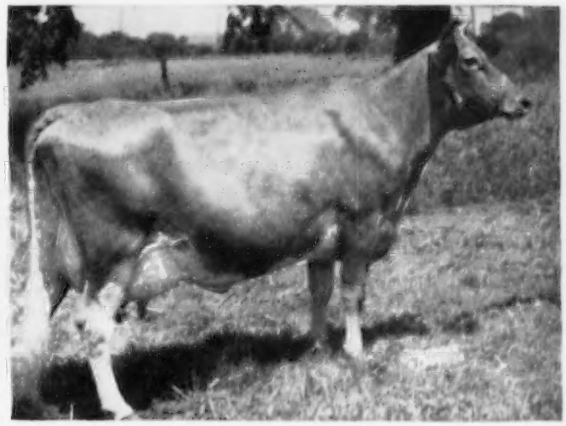

*19613—834—Sr3—365C

VELMA is by **LushAcres Hermes Noble,** a son of Birchfield Rosebriar, 17812—838—6yrsC, 18043—842—8yrsC.

The sire of HONEY and BECKY is a full brother to HORSE SHOE CONRAD'S LILLIAN. THIS BLOODLINE BREEDS ON.

LushAcres

REHOBOTH, MASS.

HENRY HERBENER, Owner
A. C. BROWNING, Manager

Accredited Negative
Certificate No. 114

Really Fine Animals For Sale

Our Spring Consignments

To INDIANA SPRING SALE, April 26, 1956, Lafayette, Ind.

GRAIN MEADOW CHUM'S DORA

8698—430—Jr3—HIR—365—2x

A daughter of **WELCOME IN CHUM'S FORWARD ACE**

Sold to A. B. Service for $4,500

1st 8 daughters av. 10454—503—2yrs—2x

Her Dam: **DESS OF PRAIRIEDALE**

8055—430—CHI—2x
9755—456—6yrs—HIR—2x
10943—500—7yrs—HIR—2x
11387—546—8yrs—HIR—2x
10406—466—10yrs—HIR—2x
9360—428—11yrs—HIR—2x

Due to calve May 31, to the service of Grain Meadow Oberland's Ace.

Sire: Welcome In Clara's Oberland sold for $25,000.

Dam: Griffin Ruby Harmony 15639—723—9yrs—HIR—2x

To MISSOURI STATE SALE, April 30, 1956, Columbia, Mo.

A maternal brother to our Honorable Mention All-American 3-year-old in 1954

Born August 22, 1955

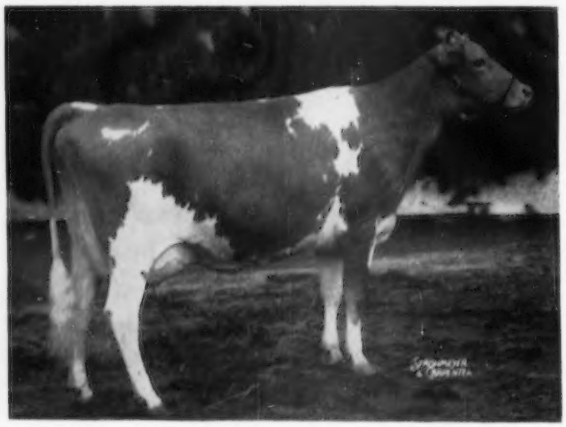

Sire: **GRAIN MEADOW OBERLAND'S ACE**
1st Calf, Mo., 1954; 2nd Calf, Ky., Ind., Tenn., 1954.

Sire: **Welcome In Clara's Oberland**, $25,000

Dam: **Griffin Ruby Harmony**
15639—723—9yrs—HIR—2x

← **GRAIN MEADOW OBERLAND'S STAR**

Also—**WELCOME IN CLARA DOREEN**

A daughter of Welcome In Clara's Oberland, $25,000. On test as a 2-year-old. Due August 21, 1956, to the service of Welcome In Confident.

Confident's Sire: **LANGWATER ADVANCE**
Confident's Dam: **WELCOME IN FORWARD'S CLARA**
26672—1120—6yrs—365, National Milk Record

Also—

2 daughters of HOMINY HILL WHIRLWIND

GRAIN MEADOW WHIRLWIND'S FROLIC
8412—434—Jr2—HIR—305C—2x. Due to calve May 24, 1956, to the service of Welcome In Confident, see opposite.

GRAIN MEADOW WHIRLWIND'S LIL
7841—366—Jr2—HIR—305—2x. Due August 21, 1956, to service of Grain Meadow Oberland's Ace.

To The TENNESSEE STATE SALE, May 4, 1956, Nashville, Tenn.

A very good young bull—**GRAIN MEADOW ACE HORNET**

Born September 12, 1955

Sire: **GRAIN MEADOW OBERLAND'S ACE**
1st Calf, Mo., 1954; 2nd Calf, Ky., Ind., Tenn., 1954.

Dam: **FAIRLAWN K. FLIRT**
A Fairlawn H. Eastern King daughter with 9791—553—Jr2—HIR—362C—2x.

Also—**GRAIN MEADOW OBERLAND'S DELSIE**

On test as a 2-year-old. Due to calve August 4, 1956, to service of Welcome In Confident.

Sire: **WELCOME IN CLARA'S OBERLAND**, $25,000

Also—**GRAIN MEADOW LIBERAL'S LIL**

One of our top-bred heifers. Due to calve September 5, 1956, to service of Grain Meadow Oberland's Ace.

Sire: **WELCOME IN CLARA'S LIBERAL**
Sold for $3,000.

GRAIN MEADOW GUERNSEY FARM

WALTER L. YOUNG & SON

R. R. 1, GREENTOWN, INDIANA

CONSIGNED TO

★ **THE EASTERN NEW YORK SALE — Cobleskill, N. Y., May 1, 1956** ★

A PAIR OF GOOD UDDERED DAIRY COWS

This cow

(picture as springing heifer)

WOODACRES HONOR'S DAISETTE

Born January 17, 1950

11911—596—Sr2C; on retest making 2.5 lbs. fat per day, 2x milking. Milking over 50 pounds per day. A Langwater His Honor daughter out of a 740 pound three-year-old daughter of Valleywood Noble Daisy, 976—AA. Fresh, selling open.

This cow

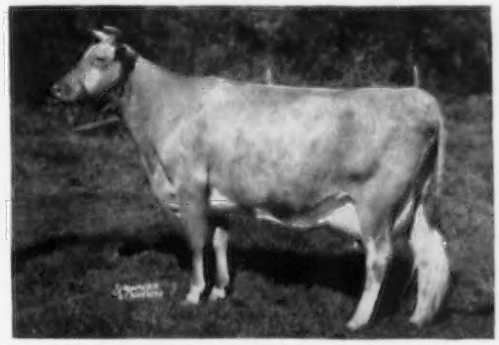

McDONALD FARMS LADY ORIETTA

Born September 2, 1949

11920—605—Sr3C. A paternal granddaughter of McDonald Farms Deressa, Excellent, 744—AA. Orietta's dam, McDonald Farms Fore Miriam, 801—Sr.3C; Excellent 1952. Will be fresh and sold open. A double Lady Augusta.

BREED BY CHOICE NOT BY CHANCE

McDONALD FARMS — Cortland, New York

J. M. McDONALD, Owner — H. H. THOMAS, Herdsman — K. C. SLY, Manager

---

WILDWOOD RUN GUERNSEY DISPERSAL

Monday, April 30, 12:30 P. M., C. D. S. T. — At Beaty's Sales Pavilion

6 Miles South of Huntington, Indiana, on State Roads 9 and 37

50 REGISTERED GUERNSEYS AT AUCTION — Nearly all Calfhood Vaccinated—T. B. & Bang's Tested

SR. HERD SIRE: **FRANCHESTER FREE MAGIC,** Born September 25, 1953
Sire: Langwater Freeman, 46 AR daughters. Sold for $2,500.
Dam: Franchester Perky Surprise, VG, 16734—839—Sr3
Her dam, Excellent, with 16830—734—8yrsC.
MAGIC has 6 Daughters in the Herd—20 females bred to him.

JR. HERD SIRE: **WILDWOOD RUN'S HEIR SUCCESSOR,** born December 2, 1954
Sire: Riegeldale Emory's Heir, $2,200
Dam: Kitchener Fearless Mimi, 10626—564—Sr4
Her dam, Rockinghorse Mitzie, 12473—713—E

Several animals in herd were bought by Mr. Smith in the Franchester, and Ohio Classic Sales. Several others, including the Sr. Herd Sire, were purchased direct from Franchester.

FEMALES IN SALE INCLUDE:

Franchester King's Adela, born May 28, 1949. 13669—678—Jr2. S.: Franchester Kella's King, $8,500. D.: Franchester Handy Adela, 12180—592—Sr2.

Franchester Free Beautiful, born March 21, 1953. S.: Langwater Freeman, AR, $2,500. D.: Fanbrooks O. Beautiful (VG), 12069—602—Jr2.

Franchester Bright Lady, born March 19, 1953. S.: Langwater Statesman, AR. D.: Bethany Wistar's Lady, 18991—886—6yrsC.

Franchester Predictor Zoa, born March 16, 1954. S.: Applebrook's Golden Predictor, $1,700. D.: Lazy River Zoella, 12576—539—Jr2C.

Ideal's Whitman's Ida Jan, born February 21, 1952. S.: Ideal's Whitman, whose first daughter has as Jr2, 15684—869, former Class Leader. D.: Ideal's Clarion's Ida Jan, 7819—420—Jr2.

Kitchener Fearless Mimi, born November 15, 1946. 10626—564—Sr4. S.: McDonald Farms Fearless, 51 AR daughters. D.: Rockinghorse Mitzie, 12473—713—E.

Welcome In King Delila, born July 29, 1951. S.: McDonald Farms Steadfast King, 100 AR daughters. D.: Welcome In Chum's Delaine (VG), 13015—581—Sr2C.

Grain Meadow Oberland's Frolic, born July 23, 1949. S.: Welcome In Clara's Oberland, $25,000. D.: McDonald Farms Pre Kristin, 7932—433—Jr4—HIR—674.

Grain Meadow Oberland's Patty, born January 18, 1951. 7777—369—Jr2C—HIR—365—2x. S.: Welcome In Clara's Oberland, $25,000. D.: Grain Meadow Pat, 11093—576—5yrs—HIR—622.

Arrus Philosopher Bouquet, born December 17, 1948. 10424—560—Jr3—2x. S.: Riegeldale Emory's Philosopher, 10 AR daughters. D.: Arrus Handy Bouquet, 12799—572—Jr2C.

Gray Haven Colonel's Ruth, born September 12, 1952. S.: Franchester Mystic Colonel. D.: Gray Haven Argo's Ruth, 7386—373—Jr2—HIR—962.

Emory's Pet of Halfred Farms, born July 31, 1947. 8972—475—Jr4—HIR—365C—2x. S.: Franchester Emory's Squire, 12 AR daughters. D.: Pet of Halfred Farms, 9004—502—Jr3—2x.

This is a very good uddered herd, well-bred, in top condition, mostly Calfhood Vaccinated. The Herd will be moved to the sale barn 10 days prior to sale. The sale being on Monday, April 30, we shall make reservations for night of April 29, **FREE**. WRITE, PHONE OR WIRE for your reservation.

I. P. SMITH, Maumee, Ohio, Owner. Sale Managed by **Everett R. Beaty Sales Service, Huntington, Indiana.**

CONVENTION SALE

Meeting of The Stars at the KEY STONE of GUERNSEY ACTIVITIES

MAY 8 — AT THE ASSOCIATION'S SALES PAVILION, LANCASTER, PA.

We have combed the country to present at this sale a selection of cattle worthy of the event.

THE NATIONAL CONVENTION OF OUR BREEDERS

We asked for the best—didn't always get them—for some of them have a permanent home and an irreplaceable spot in the owner's breeding program. On the other hand, we came up with a fair batting average—were received most cordially everywhere, and were assisted by the owners and managers in the selection of top individuals for this sale.

The Sale Committee truly feels that the fine line-up will present to you a choice of some of the breed's best—assembled in the hope that you, as a buyer, may take home with you animals that will leave a permanent and favorable imprint in your herd.

You Will Always Be Glad You Bought At the Convention Sale in '56.

MINIBORYA FARMS, Richmond, Va., will have a bred heifer due June 16, to a son of LANGWATER ACE, by FRANCHESTER K. F. HORNET. Her dam, a LANGWATER LORD RICHMOND daughter with 9918—492—Jr2—305C.

DON BROWN, manager of Applebrook Farms, is putting his best foot forward with a McDONALD FARMS PREDICTION JR. daughter that already has in 281 days 433 lbs. fat as a Jr2. Her dam, a CORONATION POTENTATE daughter with 15280—834—6yrsC.

IDEAL GUERNSEY FARMS from New Jersey will compete for top honors with two bred heifers, one by IDEAL'S MAINSTAY, the other by IDEAL'S ENTERPRISE, record on dams 16102—742—Sr4—365C, the other 16133—800—Jr2—365C. One in calf to IDEAL'S BEAU, dam with 1120 lbs. fat as a Sr4-year-old, the other in service to IDEAL'S SULTAN, dam with 1001 lbs. fat as a 5-year-old.

HENRY CHILD, Osborne Hill Farm, Convention Sale Chairman, won't be left behind. A daughter of BLAKEFORD CORONEL, with 12357—601 in 285 days on test after completing a Class Leading record of 13513—704—Jr3—365C, 2x, will take your eye.

WESTERN GLOW FARMS, INC., Bow, Wash., is sending two COLDSPRING'S B. R. FORCASTER ($15,000) daughters. The cow, classified VG, will be started on test, and the bred heifer is in service to NYALA PRINCE'S PROUD BOY, dam with 17017—870 as a 12-year-old.

WALTER FRETZ, Pipersville, Pa., has a bred heifer that qualified from a type and pedigree standpoint to go with the best. The dam is a FRITZLYN FLASH daughter with 10324—462—Jr2, her sire is DOUGLASTON C. PRINCE CHARMING. Her service sire is a son of FRITZLYN GENUINE VICTORY, that has 16274—783—D.

We have long had our eye on MAYWOOD C. CINNAMON, and were happy when Carter Bache let her go for this sale. She is a LANGWATER CAMBRA daughter. Her dam, by RIEGELDALE MAYWOOD, made 12850—626 as Jr2 on 3 quarters.

From COLDSPRINGS FARM, a granddaughter of COLDSPRING'S ROMULUS' BUNNY and by COLDSPRING'S BEAUTY'S VALOR. Due June 16 to COLDSPRING'S B. R. DEFENDER, a son of Dotty that has a large number of outstanding daughters in the Coldsprings Herd. The dam, COLDSPRING'S NOBLE'S BUNNY, 10204—556—Sr3—1095.

From LAKE LOUISE, a COUNT STERLING daughter, classified VG, fresh March 15, going well over 50 lbs. 2x a day right now. Her dam, 15026—738—Jr3. Ray, who has helped us select many for the Convention Sale, knows the kind we want and this one is it!

MAPLE LAWN FARM, Lyons, N. Y., sends a DOUGLASTON BARON KENYON daughter out of a KENYON daughter, fresh January 25. The dam has 15500—797—8yrs, VG. Elmer Salisbury was with us when we selected this cow that he admired for a long time and could hardly believe it when Sherman Lake finally consented to let her go!

SALE SPONSORED BY: FOR CATALOGS WRITE:

THE PENNSYLVANIA GUERNSEY BREEDERS' ASSOCIATION

P. O. BOX 491 Telephone: CEdar 4-4062 — Wm. H. Juzi, Business Manager **Harrisburg, Pa.**

MEETING OF THE STARS CONVENTION SALE

MAY 8 — AT THE ASSOCIATION'S SALES PAVILION, LANCASTER, PA.

THIRTY-FIVE HEAD—30 COWS—5 BRED HEIFERS

Assembled from the states of California, Delaware, Massachusetts, Maryland, New Jersey, New York, Oregon, Utah, Virginia, Washington and Pennsylvania.

On these two pages is brief information on the consignments to supplement what we have already told you in our advertisement in the April 1 issue of the Journal.

PENNSYLVANIA Farmer Breeders have been invited to participate in this sale and we are proud of the kind of cows that are consigned by the following five breeders. None of them have made national headlines but several of them have bred cows that turned out to be foundations for the "name" breeder. They are what we might call "woods" cows, that merit your careful attention.

ELI McHENRY, Benton, Pa., is giving us his best, a daughter of McDONALD FARMS EVOLUTION, due March 30. Dam, a 5/8 sister to DOTTY OF WEST SIDE FARM, World Record cow, that he bred.

WALTER L. WILKINSON, Landenberg, Pa., qualified with one of his top cows although neither she nor her dam have any records. She is just the kind that with her strength and type could be a real foundation in the right herd.

DR. E. A. WEBB of Avondale is giving his best daughter of LOCUST GROVE STRONGHEART, a proven bull now at the Southeastern Penna. Artificial Breeding Cooperative. As a 4-year-old she made 12594—644—365—2x—DHIA. One of the real strong dairy cows in the sale.

JOHN S. PECKMAN, Chambersburg, has a FAIRLAWN ACTORINE'S PEERLESS granddaughter that will appeal to anyone. She will be due before sale. Don't overlook this farmer-bred cow—she is of foundation caliber.

FRANK LePATOUREL, of West Grove, who has only kept private records on his cows, but for many years has done so conscientiously, has given us a fresh two-year-old from his best cow family.

From WYNO FARMS, Muncy, Pa., the 1st Jr. Yrlg., at the Pa. Judging School in 1955, by COLDSPRING'S B. R. MAY KING out of WYNO BEAU'S CRYSTABEL (VG), 11980—610—Jr2C, due May 23 to WANDAMERE PETRISSA'S PRINCE. A fine representation from the Chairman of the Convention Committee, Alvin C. Bush.

GEO. DYNES, Mt. Vernon, Wash., sends a WYNO BEAU'S CHERUB daughter out of a VG daughter of FLYING HORSE CLARA'S GENERAL. Bred to a son of DOUGLASTON BARONESS CHARMING, 13741—747—5yrs—365 and has milked well over 40 lbs. a day with her first calf since fresh.

From ROY PATRICK, Quinton, N. J., a ST. JAMES MAXIM daughter with 9792—482 as a 2-year-old in 300 days. An extremely outstanding young cow with a lot of scale and style.

MT. ARARAT FARMS, Port Deposit, Md., a FOREMOST J. C.'S ROYAL daughter with 11085—610—Jr2—365—2x, will be fresh a month, and is a most worthy representation from that outstanding breeding establishment.

JOHN D. WORTHINGTON, Bel Air, Md., has come through with a COLDSPRING'S BEAUTY'S DICTATOR daughter, just fresh with over 10021 milk as a Sr2 in 305 days, 2x, and will be put on retest.

DR. WHITE, Middletown, Del., is sending probably the highest record cow in the sale, a McDONALD FARMS FORE NOBLE daughter with 13716—812—Sr2—365—3x. This one really has power.

His neighbor, DAN WILLIAMS, of Middletown, Del., qualified with a bred heifer, she also a FORE NOBLE daughter, due July 21. Her dam has 8282—468—Jr2—305.

PENNSYLVANIA STATE UNIVERSITY, which had the second highest Guernsey herd in the state last year, has a COLDSPRING'S NOBLE'S FAVOR daughter with 3 records over 500 lbs. fat, all 2x, fresh six weeks. The Favor daughters have put the University herd on the map.

TOM CARMEN, Glen Rock, is supporting the sale with one of the best members of the Doella family, a CHIEF daughter, that will be fresh two weeks before sale. She has 11144—535 as a 5-year-old, 3x. In wonderful condition to freshen, "prepared right for production."

CASTLE BROOK FARM, Freehold, N. J., is sending a powerful HOMINY HILL WINNER daughter, due late in the summer. We had free pick in that large herd!

FAIRLAWN FARMS, Millis, Mass., is sending a bred heifer by FAIRLAWN GLORY'S PRINCE out of a VG daughter of FAIRLAWN PEERLESS ACTOR. She is bred to FAIRLAWN H. EASTERN KING and is a paternal sister to the (E) FAIRLAWN ACTOR'S ITHELA.

LAUXMONT FARMS will have a fresh daughter of FAIRLAWN ACTOR'S ROYAL. Dam with 12181—673 as Jr2—365—3x. Elmer Salisbury, the manager, who is on the Committee, knows what kind we want and he selected this one to hold her own in fast company.

SALE SPONSORED BY: FOR CATALOGS WRITE:

THE PENNSYLVANIA GUERNSEY BREEDERS' ASSOCIATION

P. O. BOX 491 Telephone: CEdar 4-4062 — WM. H. JUZI, Business Manager **Harrisburg, Pa.**

Cloverland FARMS DAIRY, INC.

CONSIGNED TO —

CONVENTION SALE

Lancaster Sale Pavilion, May 8, 1956

CLOVERLAND F. BENNA
Born December 24, 1950
Fresh and selling open.
10716—521—Jr3—HIR—305C—2x
11571—539—Jr4—HIR—305C—2x (pending)

F. BENNA dropped her fourth calf March 23, 1956 with only four services, one being artificial. She has 3 records over 500 lbs. fat, all made in our milking parlor under ordinary conditions on 2x. She milked up to 57.3 lbs. milk. This is a truly great producing cow and looks the part. She has a wonderful disposition, is dehorned and vaccinated. She will go in anyone's barn and on 2x or 3x milking and good care will make a wonderful record.

F. BENNA is sired by Pharos Indenture's Frosty, 10 HIR daughters, he by McDonald Farms Indenture, AR, out of Pharos King's Frostiann, 11532—504—Sr2—798 T.M., 13615—635—Sr4—HIR—2x, 13708—645—6yrsC—2x.

F. BENNA is out of Goldwood Alert's Emma, 13790—607—7yrs—365—2x, she by Coldspring's Hardwick's Alert out of a daughter of Foremost Prediction.

Our Consignment Through Her Sire Carries The Blood Of The Outstanding FROSTY Family.

Her Sire's Granddam

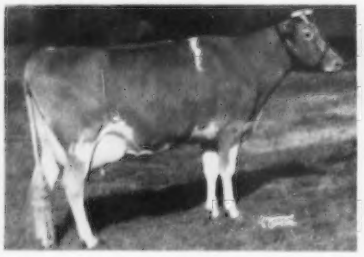

Pharos Border King's Frosty (VG '47)
16161—807—Sr3—365C—3x
12628—635—5yrs—305—2x
14714—736—6yrs—365—3x
10535—503—7yrs—305C—2x
9261—450—8yrs—305—2x
1 AR son, 3 AR daus.

Full Sister
To KING'S FROSTY

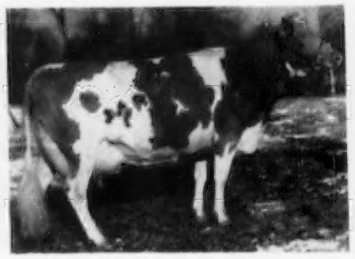

Pharos Border King's Frostana (VG '47)
11853—641—Sr2—365C—3x
11189—578—Sr4—305—2x
11688—611—5yrs—365—2x
Sold in the Guernsey Sale in 1947 for $2,600.

Dam of
FROSTY and FROSTANA

Frostilla of Birch Brae
18520—909—BB
19746—975—AA
15944—804—A
18581—858—AA
2 AR daus.

Our Consignment Through Her Sire Also Carries The Blood Of The BARONESS Family.

Her Sire's Dam

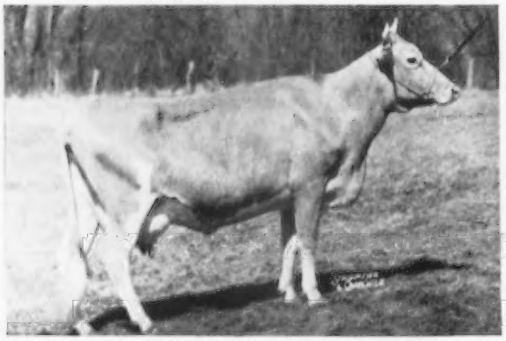

McDONALD FARMS FAIRMAID (VG '47)
14565—727—Jr2—365C—3x
15617—749—6yrs—365—3x
12616—613—8yrs—305—2x

Dam of FAIRMAID

BROADLAND BARONESS
12342—660—GG, 10092—528—AAA—610 T.M.
2 AR daus., both over 700 lbs. fat in immature classes.

PHOENIX, MD.

MARION G. CARTER, Farm Manager

MAYNARD C. KEMP, President

Selling in The CONVENTION SALE

Herself

Mulhocaway Holly Dale VG

Born September 16, 1952

Fresh February 11, 1956

10563—550—Jr2—305C—2x—HIR
(pending)

On test Jr3—2x—47 days—2415—123

She can be returned to the farm to be bred to Adonis or frozen semen will be supplied. Two daughters remain at Mulhocaway.

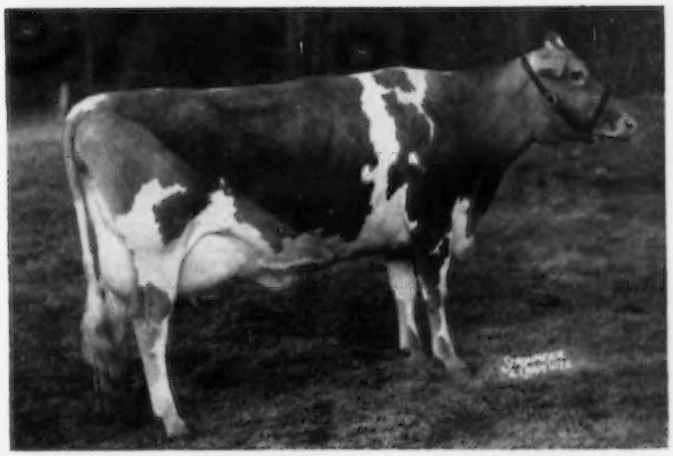

Her Sire

Mulhocaway Butterfat Hollirex

A dam-daughter comparison on first six daughters to finish test shows:

		milk	%	fat
6 daughters	6 records	12079	4.94	597
6 dams	21 records	10505	5.08	534
		+ 1574	− .14	+ 63

Daughters include National Record holder:
13460—615—Jr2—305C—2x—HIR
1st milk, 4th fat.

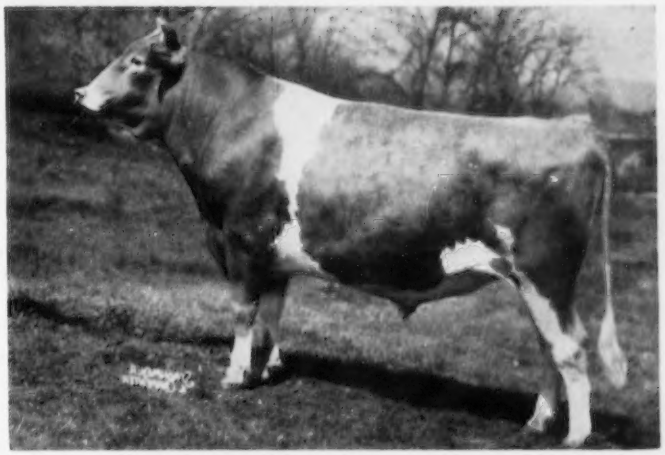

Her Dam

Mulhocaway Butterfat Quad VG

8532	449	Jr2	305	2x	
8118	420	Jr3	304C	2x	
12403	683	Jr4	305C	2x	HIR

Class Leader, 6th fat

On test 5yr—2x— 142 days —5209—290

Three daughters remain in the herd.

On Saturday, May 5, we are having the State Association Field Day at the Farm. If you are in the vicinity on your way to the Annual Meeting, the N. J. G. B. Ass'n. and I invite you to join us.

MR. & MRS. L. B. WESCOTT, Owners
HAROLD VERITY, Manager

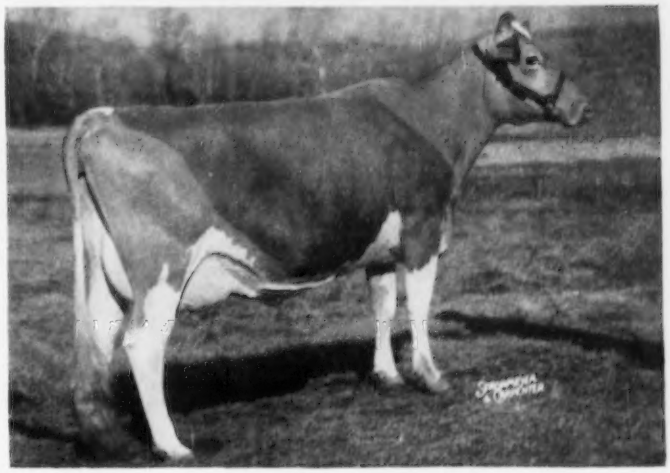

MULHOCAWAY FARM — CLINTON, N. J.

STEPPING STONES DISPERSAL

COMPLETE GUERNSEY SELL-OUT AT THE FARM . . . WASHINGTON DEPOT, CONN.

MONDAY ★ APRIL 30 ★ 12:30 P. M. ★ 72 HEAD

2 HERD SIRES AND 30 DAUGHTERS—45 COWS AND BRED HEIFERS—25 OPEN HEIFERS

(See April 1st Journal, pages 721, 815 about 2 great sires selling)

a. STEPPING STONES is going completely out of business due to the death of the founder-owner, Mr. Raymond H. Storm.

b. 82% of the herd carries the finest blood of the famous GREEN MEADOW—CORONATION breeding.

c. It is probably the only Guernsey herd ever founded upon an original purchase of all Class Leader cows. Four cows have recently completed Class Leader records and more are in the making . . . all 2x milking.

d. Selling with "Gay Knight" and "Paragon," herd sires, are approximately 30 daughters of all ages from the finest cows in the herd . . . a wonderful beginner's opportunity on the ground level!

e. The late great sire, FAIRLAWN H. EASTERN KING, has two daughters and many granddaughters selling. Fairlawn K. Rhoda (daughter below) just fresh with a heifer by "Gay Knight" to cinch Class Leader requirements of 15508—815—Sr4C—HIR—365—2x (pending).

f. Herd is state tested for mastitis, milked entirely 2x on DHIA—HIR test, Bang's certified—vaccinated, T. B. Accredited, mostly dehorned.

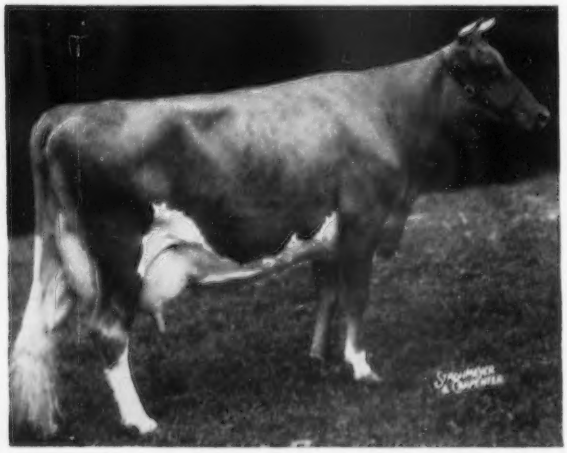

SELLING—2 great sires: **STERLINGOLD GAY KNIGHT, AR, AND HOMINY HILL KING'S PARAGON**. . . and daughters and/or granddaughters of CORONATION ZOELLA, CORONATION ZOETTA, FAIRLAWN H. EASTERN KING, FAIRLAWN DAIRY-MAID'S STEADFAST, FAIRLAWN KING'S WATCHFUL, NYALA PRINCE'S LEADER and other top individuals of the GREEN MEADOW—CORONATION BLOOD.

SELLING—**BARBIAN FENELLIE**
10270—507—Jr4—HIR—305C—2x

By McDonald Farms Ferdinand and a granddaughter of Langwater King of the Meads.

SELLING with daughter

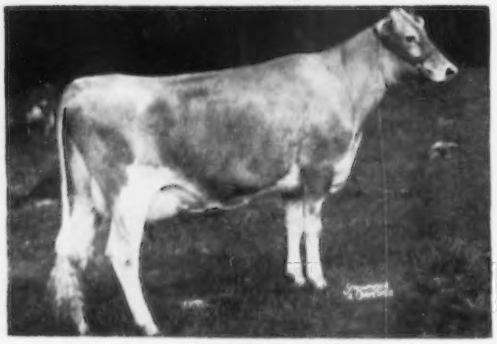

NYALA S. GOLDEN CHARM
10409—498—Jr2—HIR—305—2x
By Fairlawn Dairymaid's Steadfast and Nyala Supreme Golden, 17919—931—5yrsC.

SELLING with 2 daughters, 1 by "Gay Knight"

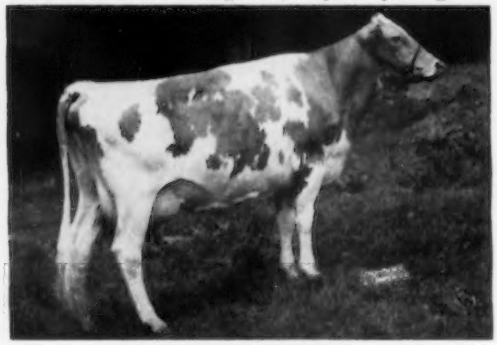

FAIRLAWN K. RHODA
15508—815—Sr4C—HIR—365—2x (Class Leader, pending). By Fairlawn H. Eastern King and Fairlawn Actor's Cyrene, 13355—645—Jr2C.

For Catalogs Write

DUNN, HARWOOD & CRABTREE, CORDAVILLE, MASS., Sales Managers

DR. GRADY N. COKER, Owner
WOODROW W. DENNEY,
Manager

T. B. Accredited
540026
Bang's Free 39

Nejasco FARM

Registered Guernseys

Canton, Georgia

AN ATTRACTIVE, TYPY BRED HEIFER CONSIGNED TO TENNESSEE STATE SALE, NASHVILLE, MAY 4, 1956

NEJASCO K. M. P. RACHEL

Born May 31, 1953. Vacc.
Will be bred before sale.

Sire: **KLONDIKE MOLLIE'S PREDICTOR**
2 AR daughters, **Nejasco K. M. P. Favor**, 11463—553—Jr2—363, **Nejasco K. M. P. Lassie**, 10391—508—Jr2—305

Dam: **LOCH LOMOND RADIANT'S ANNE**
VG '53 '56
10039—409—7yrs—305C—2x

Next Dam: **MARADEA ROSEANNE**, 9692—431—FHI—713

Her Sire's Dam

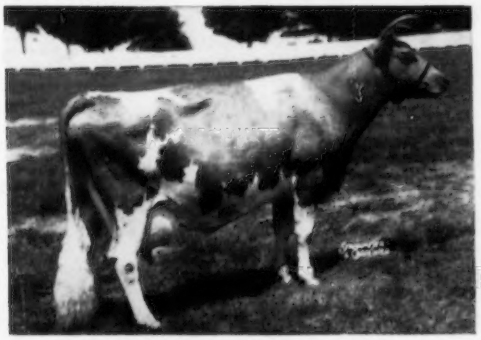

KLONDIKE MOLLIE, VG '48 '52
13478—584—G, 15417—693—DD
17126—710—A
4 AR sons, 3 AR daughters

RACHEL WILL MAKE A WORTHY ADDITION TO ANY HERD

SELLING: 7th GUERNSEY SIRE SALE — Springfield, Mass., MAY 3rd

A BULL — **MULHOCAWAY BUTTERFAT LEANDER**
Born April 20, 1955

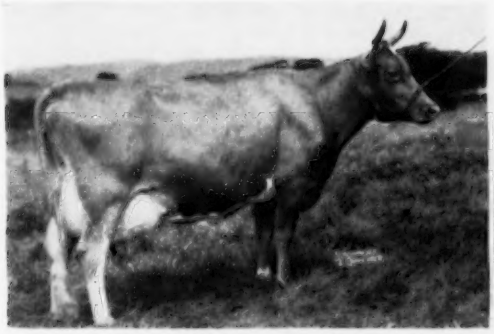

His Dam: **Mulhocaway Butterfat Lilac**
11 AR records — all 305, all but one 2x, average 10,518 518.

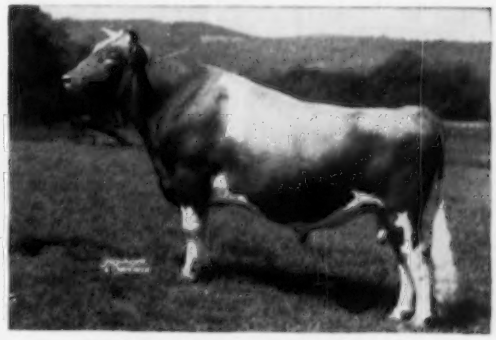

His Sire: **Mulhocaway Butterfat Adonis**
Senior herd sire at Mulhocaway.

We also consign a bred heifer by Mulhocaway Beauty Butterfat.

MULHOCAWAY FARM — CLINTON, N. J.

ELEVATION 8,000 FEET — JUST A MILE AND A HALF NEARER TO HEAVEN

SNOW SUMMIT RANCH

HERBERT A. SNOW · PARK CITY, UTAH

A Choice Bred Heifer Out of A Show Cow

CONSIGNED . . . **IDAHO STATE INVITATIONAL SALE, BOISE, IDAHO**
MONDAY, APRIL 30, 1956

SNOW SUMMIT PATRICE (Vacc.) **Born May 23, 1954**

Bred December 8, 1955 to Snow Summit Grandee, a son of Bonnibell Dinoble out of Gwenna (see below).
PATRICE is sired by Seco Forward's Premier, a son of Fairlawn Actor's Forward out of Seco I. Faith (VG '48), 14188—705—Sr2—365C—3x, 13355—699—5yrs—365C—3x.

Dam of Patrice

CLOVERLAWN'S PLAYFULL
4 times Very Good
1st Aged Cow, Sr. and Gr. Ch., Utah, 1952. 5 records include 9688—471—6yrs—HIR—2x. She is a daughter of Chuckanut Phylbond.

VALLEY PRIDE'S GWENNA
Very Good '54
9462—475—5yrs—HIR—305C—2x

Her Service Sire's Dam

GOLDEN GUERNSEY

P. O. Box 1469 — SALT LAKE CITY, UTAH

HERBERT A. SNOW, Owner — IVAN KINSEY, Farm Superintendent — MAX A. KRAMER, Herdsman

---

A PAIR OF ATTRACTIVE BRED HEIFERS CONSIGNED TO BRED HEIFER SALE, MAY 3, 1956, EXPOSITION GROUNDS, SPRINGFIELD, MASS.

EDGEWOOD PEER'S DIPPER, Vacc.

Born December 31, 1953

Due August 19, 1956, to Flying Horse Fair Hollis-ton. 14 daughters on test.

Sire: **ROCKINGHAM ULTRA PEER.** 20 daughters in herd, first two now on test. By Rockingham Peer, AR. out of Rockingham Ultra May Della, 12327—645—Sr4—365

Dam: **EDGEWOOD PARSON'S KATHY**
3877—180—5yrs in 98 days—2x
Maternal sister, Edgewood Wild Rose, 10261—521—Jr4—305.

Her Service Sire's Maternal Sister

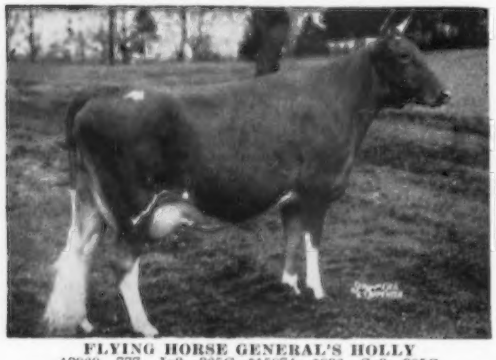

FLYING HORSE GENERAL'S HOLLY
13969—777—Jr2—365C, *15874—*836—Sr3—305C
National Class Leader in fat, 2nd in milk.
16392—850—Sr4—305C

EDGEWOOD PEER'S THISTLE, Vacc.

Born March 27, 1954

Due May 5, 1956, to Flying Horse Clair's Master, a son of Flying Horse Musicmaker, AR.

Sire: **ROCKINGHAM ULTRA PEER,** AR

Dam: **EDGEWOOD PRESIDENT'S ANGELINE**
15670—647—Sr3—365C. By Argilla President, AR. out of Edgewood Belfast's Dot, 14683—601—5yrs—365.

Her Service Sire's Dam

FLYING HORSE GENERAL'S CLARISE
14378—716—Sr2—365
19138—891—Sr4—365
20469—979—6yrs—365
23018—1071—7yrs—365C (pending)

HERE ARE A PAIR OF HEIFERS THAT WILL IMPROVE ANY HERD

Accredited T. B. — Bang's
STEVENS BROS., Owners

EDGEWOOD FARM

WOODROW FOLLETT, Manager

NORTH ANDOVER, MASS.

WINNIE

ANOTHER PROVEN FAMILY FOR PRODUCTION—LONGEVITY REPRODUCTION

★ **DEERSHORN FOREMOST WINNIE** ★

VG '47

Born July 18, 1942

Her 8 daughters have 20 HIR records

2x, av. 10223 M—507 F, actual.

10779—530—Sr2—624 11614—556—8yrs—684
11894—564—Sr3—680 11589—555—9yrs—714
10109—500—Sr4—579 14432—633—10yrs—610
12381—595—5yrs—626 14002—642—11yrs—610
15070—739—6yrs—730 12456—619—12yrs—305C—2x (pending)

Lifetime production 122,526 M—5933 F

7 Daughters—8 Granddaughters—3 Great Granddaughters

1. **Deershorn Noble Faith**
   11322—578—Jr2—698 10192—557—6yrs—305C
   11404—578—Sr3—620 11223—610—7yrs—305C
   15040—778—Sr4—730 12776—646—8yrs—296C
   12353—633—5yrs—638 14346—733—9yrs—305C (pending)

   Lifetime production 98,949 M—5090 F

   Deershorn Daydream
   8735—418—Jr2—305C

   Deershorn L. Fancy
   Born January 23, 1954

   Deershorn Fern
   12667—614—Jr3—365C—2x (pending)

   Deershorn Forecast Fidelity
   9400—517—Jr2—305C

   Deershorn L. Ruby
   Born January 26, 1955

   Deershorn L. Loyalty
   Born December 22, 1953

2. **Deershorn Foremost Ruby**
   11138—509—Jr2—706
   10797—465—Sr3—698

   Deershorn Laura
   10163—508—Sr2—305C
   10106—502—Sr3—305C

   Deershorn Faith's Lucey
   Born October 27, 1955

3. **Deershorn N. Winnifred**
   8524—444—Jr2—305C
   10088—512—Jr3—305C
   10192—513—Jr4—282C

   Deershorn Faith's Wanda
   Born December 8, 1954

4. **Deershorn Faithful**
   9709—459—Jr2—300, 11597—544—Jr4—305C

   Deershorn Faith's Folly
   4234—207—Jr2 in 136 days

5. **Deershorn Faith's Naomi**
   9508—501—Jr3—305C

   Deershorn L. Nellie
   Born November 20, 1954

6. **Deershorn L. Snowflake**
   Born March 1, 1954

7. **Deershorn L. Goldenglow**
   Born March 27, 1955

ALL ABOVE RECORDS HIR

Winnie and Hope (In February 15 Journal) **Have Progeny that Comprise Half of The Females In Our Herd.**

PLAN TO VISIT OUR HERD AND SEE THESE REMARKABLE FAMILIES

DEERSHORN FARM

Sterling Junction, Massachusetts
(Off Highway 62)

T. B. Accredited—Bang's Free Accredited

V. D. MUDGETT, Owner

ROSEGILL FARM

90% of Our Herd Carries The Blood of LANGWATER FOREMOST

A Grand Old Cow From The LOVE DAY Family
Granddam of Traveler — A Senior Sire

LADY LIDA OF ROSEGILL
15057—744—A
12576—566—11yrs—HIR—730
1 AR son, 2 AR daughters

Her Grandson In Service —

ROSEGILL'S TRAVELER

Born March 21, 1949

Sire: **Lida's Prince of Rosegill**
(A son of Lady Lida)

Dam: **Traveler's Flopsey of Rosegill**
12743—614—5yrs—HIR—730
2 PR daughters

We can offer sons and grandsons of TRAVELER out of real good cows.

SIDNEY L. SHANNON, SR. Owner — SAM BRAY, Mgr. GEORGE R. GEDDY, Supt.

URBANNA, VA. — Tel. Saluda 83546

BOURNEDALE Consigns —

7th GUERNSEY SIRE SALE

May 3, 1956

Exposition Grounds, Springfield, Mass.

A Young Future Herd Sire Whose 7 Nearest Dams Average 13873 Lbs. Milk, 805 Lbs. Fat

BOURNEDALE CORONET'S BASIL

Born March 20, 1955

BASIL is by Bournedale Majesty's Coronet, 11 very promising young daughters in the herd and many more coming along. The first one will soon be in milk. Coronet is by Clear Springs' Majesty's Actor, out of Bournedale General's Coronet, 12888—738—5yrs—365C; next dam, Bournedale Princess Coronet, 18859—1019—CC.

BASIL is out of Bournedale Illustrious Belona, 10352—658—Jr2—365C, on retest with 7247—455 in 275 days—2x milking. She is by Riegeldale Illustrious Benjamin, out of Riegeldale Max Beauty, 12851—800—6yrs—365C.

BASIL has as much production behind him as any bull ever bred at Bournedale.

He Will Please You — We Like Him

Bournedale Guernseys

1156 North Broadway **Yonkers 3, New York**

Address all correspondence to E. M. Hill

Consigned . . . **TENNESSEE STATE SALE — Nashville, Tennessee — FRIDAY, MAY 4, 1956**

3 HEAD . . . A COW AND TWO BRED HEIFERS . . .

All are granddaughters of ROYAL PIPER

THE COW . . . **WALKER FARMS NE TRINKET** (Vacc.)

Born October 28, 1950. Due April 20, 1956. Fresh and selling open. 10816—521—Jr2—305C—3x.

She is sired by McDonald Farms High Nemo, a son of McDonald Farms Hightime out of a daughter of McDonald Farms Distinction. Ne Trinket is out of Walker Farms Piper's Tulip (VG '51), 9185—448—Jr2—305C, a daughter of Flying Horse Royal Piper (son of Melody, see below).

A Pair of Heifers — Both Will Be Bred Before The Sale

WALKER FARMS LE PI JANICE (Vacc.)

Born February 23, 1954

Sire: **WALKER FARMS LE PIPER.** Senior herd sire. 45 yearling daughters in our herd. Jr. Ch., Miss., 1953. 1st 2-year-old, Sr. Ch., Miss., 1954. 1st Aged Bull, Mid-South, 1955. 1st Aged Bull, Sr. and Gr. Ch., Pan-American and La., 1955. (He is out of Le Namesake, see below.)

Dam: **WALKER FARMS BARNARD JAPONICA,** 9877—481—Jr2—305C—3x (VG '53). She is a maternal sister to Walker Farms Max Japon (E '55), Gr. Ch., Best Uddered Cow, Miss., 1955. 14621—649—Jr3—365 (pending)

Dam of Le Piper, our Sr. Sire—he sire of Janice (IN SALE)

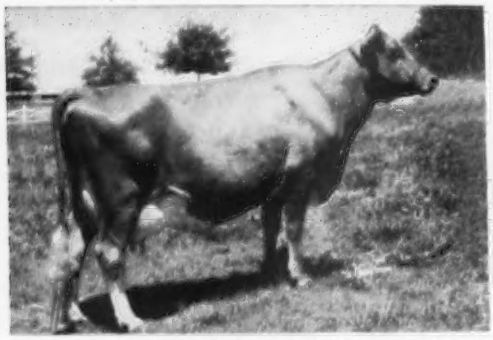

McDONALD FARMS LE NAMESAKE (VG '53 '54)
11099—507—Sr3—305C—887 T. M., 12581—546—5yrs—305C, 11525—538—6yrs—305 (pending). Her daughter, Walker Farms Piper Namesake, on test milking 40 lbs. per day, classified VG '55.

WALKER FARMS MISS BELLE (Vacc.)

Born March 24, 1954

Sire: **McDONALD FARMS HIS MODEL.** A son of McDonald Farms Heritor, he by Foremost Prediction out of McDonald Farms Coquette (E '47 '50), 13928—708—Jr2, 4 AR sons, 3 AR daughters. His Model is out of McDonald Farms Fenella, 13974—600—6yrsC (the Lady Augusta family).

Dam: **WALKER ROYAL BELLE** (VG '53), 9332—523—Jr2—365C—3x, 9504—448—7yrs—305—2x. She is a daughter of Flying Horse Royal Piper.

All 3 of our consignments trace to this cow through her son, Royal Piper

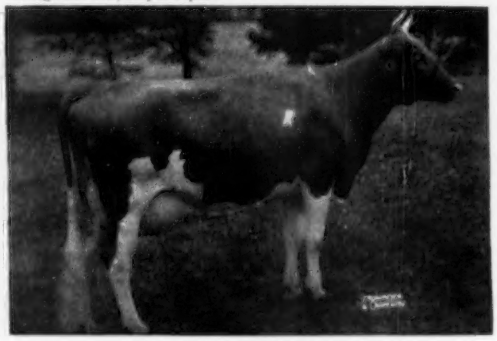

CATAMOUNT MELODY (E '48)
12360—751—GG
14047—848—AA
4 PR sons, 5 AR daughters.

3 HEAD . . . A Fresh 4-Year-Old By Royal Piper . . . 2 Bred Heifers — One By A Son of The Excellent Grandee Beauty Spot . . . The Other Out of A Royal Piper Daughter

To The **ALABAMA STATE SALE — Birmingham — Monday, April 30**

WALKER FARMS PIPER GAY

Born April 9, 1952 (Vacc.)
Fresh with her second calf and selling open.

Sire: Flying Horse Royal Piper, AR

Dam: Cloverland Maxim Greta (VG '53)
10721—549—Sr3—365—3x
10161—493—6yrs—305—2x
Sire: Quail Roost Beau King
Dam: Woodside Red's Rose
11534—537—10yrs—305—3x

WALKER FARMS M. B. BARBARA

Born March 28, 1954 (Vacc.)
Will be bred.

Sire: Walker Farms Monarch Boy.
Jr. Sire—20 very promising daughters in the herd.
Sire: McDonald Farms P. Monarch
Dam: St. Albans Grandee Beauty Spot (E '51)
4 records include 13559—690—8yrs.

Dam: Walker Farms Ne Barbara, 1st prize 2-year-old at 3 Ark. Dist. Shows, 1954.

WALKER FARMS MAX IDA

Born August 30, 1953 (Vacc.)

Sire: Hanes' Robert Dicks
21 daughters classified, all immature, 1 E, 10 VG, 8 D, 2 A. Sire of show ring winners that included the 1st 2-year-old, 3-year-old, 4-year-old, Sr. and Gr. Ch. Cow, Best Uddered Cow, 1st 3 Females and 1st Sr. Get of Sire, Miss. State Fair, 1955.

Dam: Walker Royal Irene
A daughter of Flying Horse Royal Piper.

For Catalogs Write The Coarsey Sale Service, Box 358, Trion, Georgia.

WALKER FARMS

In the Heart of the Mississippi Delta two miles
STONEVILLE

BREEDERS' REGISTERED GUERNSEYS

Northwest Junction U.S. Highways 61 and 82
MISSISSIPPI

PRE-EMINENT GUERNSEYS

To Further Strengthen Our Herd It Is Our Policy To Occasionally Add Some New Blood To The Herd Through Outstanding Females

TYPICAL COWS IN OUR HERD

(NATIONAL CLASS LEADER)

IDEAL'S CLAREMONT'S NETORIA
*20792—*1213—Sr4—365C—3x. * National Class Leader, 1st for fat, 6th for milk. Top cow, Woodacres Dispersal, 1955.

(HONORABLE MENTION ALL-AMERICAN)

IDEAL'S BEACON'S IDA JAN
17869—882—Sr3—365—3x. Honorable Mention All-American Aged Cow, 1955, 1st prize Aged Cow, N. J. Guernsey Show, 1955, 2nd high cow, Franchester Sale, 1955.

A STIMULUS DAUGHTER

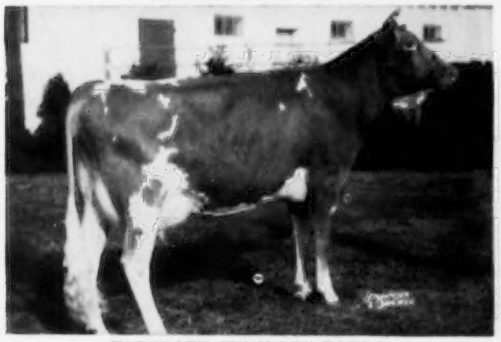

FORSGATE STIMULUS PAULA
11639—515—Jr2—HIR—365C—2x. **A daughter of Caumsett Stimulus our Senior Herd Sire.** Stimulus is siring some really outstanding heifers for us.

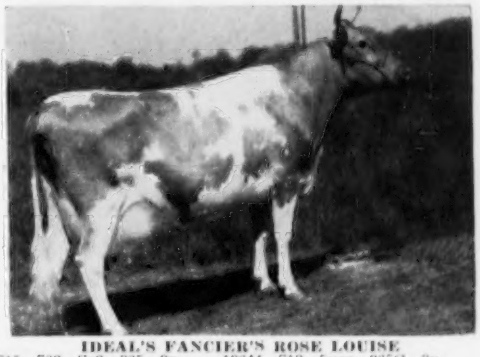

IDEAL'S FANCIER'S ROSE LOUISE
13715—762—Sr2—365—3x. 13644—713—5yrs—365C—3x. A daughter of Ideal's Fancier, AR, out of Wyebrook Rose Louise, 13470—715—A, 10837—513—10yrs—305—3x, a daughter of Coronation Rose King, AR. HER BULL CALF FOR SALE.

IDEAL'S MAY ROYAL'S MARIE
13699—628—Jr2—365C. Her twin daughters, by Pebble Hill Citation, are also in the herd, 1st Aged Cow, Sr. & Gr. Ch., N. W. Mo. Show, Trenton, Mo., 1955.
HER BULL CALF FOR SALE.

FOREMOST FOOTPRINT'S DAWN (VG '52 '53)
16042—739—Sr2—365C—3x. 11928—573—Sr3—305C—2x. 20456—932—5yrs—365C—3x. 11796—526—6yrs—305C—2x. She and her two daughters by Hominy Hill Rex were purchased at the Dunwalke Farms Sale.

Top bred bull calves by our herd sire, out of outstanding cows, are usually for sale.

PRE-EMINENT GUERNSEY FARM

Gallatin, Missouri

J. C. PENNEY, Owner — HAROLD APPLEY, Manager

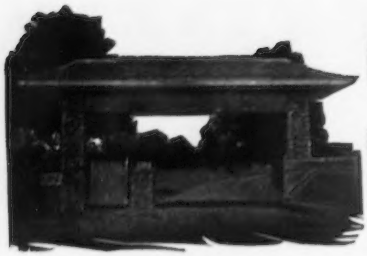

SECO FARMS

Arcadia • Missouri

In the Beautiful Arcadia Valley

CONSIGNED, MISSOURI STATE SALE, APRIL 30, 1956, COLUMBIA, MISSOURI, A VERY PROMISING BRED HEIFER OUT OF A SHOW COW, AND A JUNIOR YEARLING SHOW HEIFER.

SECO FORWARD'S VICKY

Born March 15, 1954

Due August 14, 1956, to SECO IMPERIAL HERALD
(Gayhead's Imperial, AR—Kitchener Lady Rose, 12555—656—5yrsC)

Sire: **FAIRLAWN ACTOR'S FORWARD, AR**
21 AR daughters, 4 over 700, 7 over 600, 15 over 500 lbs. fat.

Her Dam

LILY LANE KING'S LAD'S VELERA
8627—483—Jr2—305C—2x
12221—674—Jr3—365C—(976 T. M.)
1st Sr. Yr., Okla., 1948. 1st 2-yr.-old, Sr. & Gr. Ch., Okla., 1949. 2 AR daughters.

Her Maternal Sister

LILY LANE FOOTPRINT'S VERILEE
(VG '52 '55)
8329—406—Jr4—305—2x. Her dam's 15/16 sister, Lily Lane King's Lad's Ventry, E '48 '50 '52, 3 records all over 545 including 13058—651—6yrs—365C. 1st 3-year-old, Res. Gr. Ch., Okla., 1948.

SECO SHEIK'S COUNTESS

Born March 6, 1955

A very straight, typy, show prospect.

Sire: **SECO FORWARD'S SHEIK**
By Fairlawn Actor's Forward, AR, out of Style of Woodside, VG '48, 15492—617—6yrs—365C.

Dam: **PLAYHAVEN Y. CONTENT**, 10491—515—Jr2—365C, 11574—567—Jr3—365C, 13204—625—6yrs—365. By Raemelton Yankee, AR, out of Thornwood Argyll's Neva, VG '50, 15336—648—A, 16425—706—A.

HALF-SISTERS TO SIRE OF COUNTESS

SECO FORWARD'S FAITH

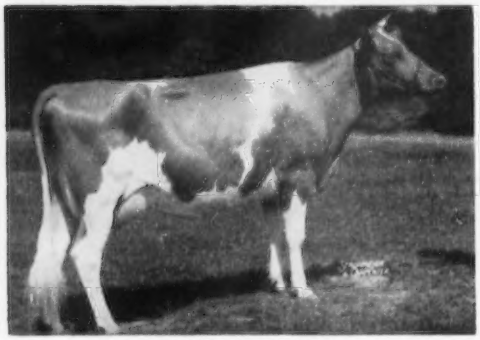

14812—694—Sr2—365
Sr. and Gr. Ch., Mo. State and Ozark Empire Fairs, 1st 4-year-old, 2nd Best Udder, Mo., 1955.

SECO FORWARD'S POSEY

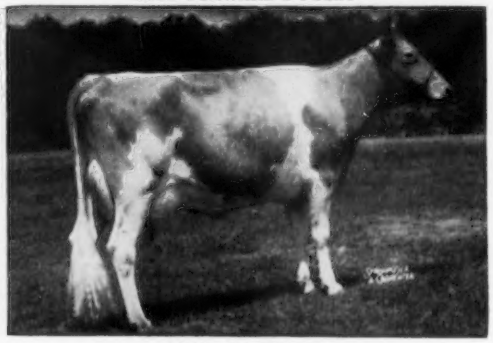

14917—777—Sr3—365
1st 3-year-old, Mo. State Guernsey Show and Mo. State Fair, 1954. 1st Best Udder, Mo. State Guernsey Show, and 2nd Mo. State Fair, 1954.

THESE YOUNG WELL-BRED CONSIGNMENTS WILL LOOK GOOD IN ANY HERD

SECO FARMS — Arcadia, Missouri

Federal Accredited 540906 . . . Vaccinated—Negative

GUY E. KENNEDY, Manager

ANOTHER WORTHY MEMBER OF AN ILLUSTRIOUS FAMILY

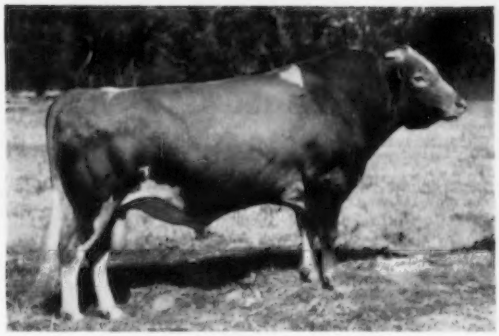

NYALA PRINCE'S PROUD BOY

Bred by Nyala Farm, Greens Farms, Conn. Proved by C. Gage Robson, Geneva, N. Y. "Proud Boy" has bred true to family form by siring strong, rugged daughters with the refinement to make them attractive, the dairy character to make them high, persistent producers, and the udders to make them durable.

Continuing in the tradition, not only of his illustrious maternal side, but also of his sire and his sire's ancestry (Nyala Peerless Prince, Fairlawn Peerless Ermine, Green Meadow Peerless, Bright Lad's Actress, etc.) is

← **NYALA PRINCE'S PROUD BOY**

son of Betsy's Hope of the Oaks Farm, maternal brother to "Mr. Chips," "Bettina," etc. His ABS Proof in Mr. Robson's herd, 7/8/54:

26 dams, 103 rec. av:	8,800	M.	4.74%	417	BF
26 dtrs. 31 rec. av:	9,703	M.	4.99%	484	BF
Diff. (19-20-24)	+903	M.	+.25%	+67	BF
Am. Index, 26 prs.	10,606	M.	5.24%	556	BF

(Every ABS Proof is on 305 day, 2x, M. E. basis, using USDA Age-Conversion factors, USDA method of calculating ages at freshening, and ALL records of both dams and daughters.

Artificial service to "Proud Boy" and his Palo Alto stablemates is available in 10 Western States. They can be depended upon to sire for you the type of cows you want for your future herd—the kind whose high, persistent production, ease of handling, and milking qualities, change a chore into a PLEASURE. Get the Picture-Proof-Pedigree sheets for these bulls from your nearest ABS technician.

"EVERY ABS PROVED BULL" ABS AMERICAN BREEDERS SERVICE

Often Imitated
Never Equalled

AMERICAN BREEDERS SERVICE

325 N. Wells St., Chicago 10, Ill.

Studs at:
Carmel, Indiana
Madison, Wisconsin
Palo Alto, California

CONSIGNED TO MISSOURI STATE SALE — COLUMBIA — APRIL 30

1 Son and 2 Granddaughters of FAIRLAWN HORNET'S DREAMER

His first 24 daughters average 11831 lbs. milk, 584 lbs. fat, mostly immature records.

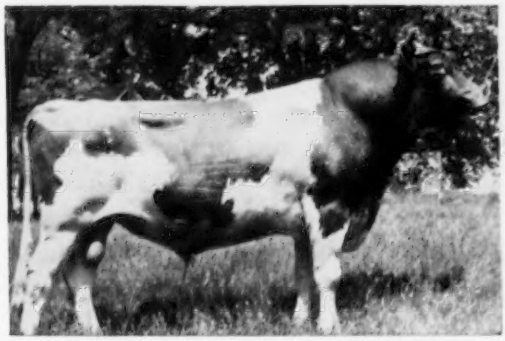

FAIRLAWN HORNET'S DREAMER

1. **Bull calf —**
   SUNNYMEDE HORNET'S GLAMOUR
   Born May 6, 1955
   Sire: Fairlawn Hornet's Dreamer
   Dam: Sunnymede Warrior's Gerty
   10432—540—Sr2—365C

2. **Bred heifer —**
   SUNNYMEDE FORWARD'S H. GEORGIA
   Born April 3, 1954
   Due to service of Fairlawn Actor's Defiance, senior herd sire at Sunnymede Farms.
   Sire: Forward's Forward
   Dam: Sunnymede Hornet's Georgia
   11929—576—Jr2—365C

3. **Open heifer —**
   SUNNYMEDE GAIL I GOLDIE
   Born July 12, 1955
   Sire: Seco Gail Imperial
   Dam: Sunnymede Hornet's Goldie
   11893—570—Jr2—365C
   11927—581—Jr3—365. On retest.

SUNNYMEDE FARMS, Inc. — Bismarck, Missouri

DR. H. A. HERMAN
President

W. C. FARNER, Mgr.
Secy-Treasurer

J. E. McGEORGE
Vice President

19th MISSOURI STATE SALE

Monday, April 30, 12 Noon, C.S.T.

University Livestock Pavilion, Columbia, Missouri

50—55 Head Choice Guernseys At Auction

FAIRLAWN ACTOR'S FORWARD

A choice daughter, bred and out of a 12379—678—Jr3 dam, sells.

MEADOW LODGE REX'S SWEETHEART, VG '47

17181—782—5yrsC. 3 AR daughters, 1 breeding son. Dam of Meadow Lodge Sweet Boy. His daughter, due May 30, out of a 11679—681 dam, sells.

IN ONE PACKAGE—Foundation cattle that have production, type, bloodlines, health, and consigned by reliable breeders.

15 COWS—Records to 11243—576. Nearly all bred back—some due near sale date.

22 BRED HEIFERS—Daughters of leading sires of Middle West and out of dams to 11679—681.

12 OPEN HEIFERS—Some nice show prospects and plenty of production backing.

4 BULLS—Sons of Fairlawn Hornet's Dreamer, Meadow Lodge Royal Maker, Flo-Ray's Golden King, and Grain Meadow Oberland's Ace. Dams to 13730—704—6yrs.

HERE ARE THE CONSIGNORS—their herds are well known as a source of dependable cattle. We appreciate their support—**you'll like their cattle!**

MISSOURI

W. K. Davis, Verona—1 Cow, 1 Calf
Foremost Guernsey Farm, Columbia—1 Cow, 1 Bred Heifer, 1 Calf
H. W. Haas, Rolla—1 Bred Heifer
J. C. Penney, Gallatin—1 Bred Heifer
Virgil Miles & Son, Mt. Vernon—1 Bred Heifer
R. D. Pennewell, Palmyra—1 Bred Heifer, 1 Calf, **1 Bull.**
Presbyterian Home, Farmington—1 Bred Heifer
Repelmar Farm, Versailles—1 Bred Heifer
E. E. Schneider, Cape Girardeau—1 Open Heifer
Schonhoff Dairy, Cape Girardeau—2 Bred and 2 Open Heifers
G. B. Secker, Hannibal—1 Cow, 1 Calf
Seco Farms, Arcadia—1 Bred and 1 Open Heifer
Sunnymede Farms, Inc., Bismarck—1 Bred, 1 Open Heifer, **1 Bull.**
Herman Vermule, Billings—1 Bred Heifer
A. N. Wagemann, Billing—1 Cow
C. F. Watkins, Belton—1 Bred Heifer

INDIANA

Fuller Farms, Shelbyville—1 Cow, 1 Bred Heifer
Grain Meadow Farm, Greentown—3 Cows, **1 Bull**
Kingendale Farm, Muncie—1 Cow, 1 Bred Heifer.

KANSAS

Ransom Farms, Williamsburg—2 Cows, 1 Calf

OKLAHOMA

Gaylord Guernsey Farms, Oklahoma City—1 Cow, 1 Bred Heifer, 1 Calf
Meadow Lodge Farms, Oklahoma City—1 Cow, 2 Bred Heifers, **1 Bull.**

MISSISSIPPI

J. E. Bowden, Horn Lake—1 Bred Heifer
Turman Farms, Horn Lake—3 Cows on HIR test.
Walker Farms, Stoneville—2 Bred Heifers

HEALTH—T. B., Brucellosis, and Mastitis Free. Many calfhood vaccinated.

WRITE FOR CATALOG:

MISSOURI GUERNSEY BREEDERS' ASSOCIATION

409 Exchange National Bank Building, Columbia, Missouri

Breeders' Banquet—6:30 P. M., April 29—Daniel Boone Hotel, Columbia

YOU'RE INVITED!

DIARY

THE GUERNSEY SALE, TRENTON, N. J., Saturday, May 12, 1956 and McDONALD SALE, CORTLAND, N. Y., Monday, May 14, 1956

Left Baltimore Airport Sunday the 11th of March at 4:35 P. M., arrived in Chicago 7:05. Delbert Kingston and his son-in-law, Dr. Joe Heger, met me and we went to Delbert's new home in Cary. Saw the granddaughter, and after a short visit Delbert and I went to a Motel for the night. They had just moved, and the beds weren't all up yet. Casey Sly came out on the 10 o'clock train the next morning, and we visited the new farm Delbert has rented. He has a great foundation—St. James Count's Verity, Pansy's Patsy of Meadow Lane, McDonald Farms Hester, two daughters of Quail Roost Noble Primrose, each the highest record daughters of her dam, and a lot of great young heifers. We tried for a Junior Yearling out of St. James Count's Verity, by Curtiss Candy Loyal Curtiss, a son of McDonald Farms Gov Innocence, but Del's two boys, Dean and Kenney, said "no dice." Curtiss Candy Noble Curtiss is head man, and they have an excellent daughter of his—Curtiss Candy Noble Joan.

Went to Lakewood, and went over the whole herd with Louis Seitz. Last year's show cattle are in fine shape and should hold their own with the best this year.

After lunch in Wauconda we visited John Plain Farm in Cary. Dean Spessard has the herd in top condition. The heifers are very well grown out. I was taken by two high producing daughters of Langwater Moraine (Langwater Victory—Langwater Lively Lass). He was butchered early, and only left a few daughters.

Next stop, Mrs. McNaught's Rolling Acres Farm at Roselle, Illinois. Nelson McCammon had the herd in top shape. We were particularly impressed with the Get of Foremost Quantity's Royal, purchased in the 1951 Guernsey Sale for $11,000. Mrs. McNaught was home, and we had a delightful visit. Char-Lane E. Nancy, Champion at Waterloo, and All-American 3-year-old, is making a good record. Lesside Champion Solitaire, purchased for $5,100 in the Burton Lane Sale, is looking great and milking over 70 lbs., 2x.

Visited Harry Odlum's Rosewood Farm next. Marvin Fansher has the herd in top shape. He and Nelson McCammon are about the same age and will be heard from. Mrs. McNaught and Mr. Odlum own Boulder Bridge Scotsman, Foremost Quantity's Royal and Langwater Valerian together. These herds are on their way up.

Back to Cary for the night. Up early, stopped at Quaker Oats. Ed Luesche had the herd in good shape. The daughters of Foremost Royal Valor 11th are most impressive.

Drove to Hensloe Farms, and their herd is in top shape. McDonald Farms S. Marguerite looks tops.

Drove to see Milton Dennis and Burl McPheeters at Amboy, Illinois. Delbert had trouble with his starter and Mrs. Dennis lent us her Olds. Casey shoved us and we finally got the Chrysler going and left it at a garage in Sterling while we went to Burl McPheeters'. Both herds are coming well, and they will have something next year. The McDonald bulls that they have owned together over the years have done them a lot of good and have sold well to Artificial Studs.

Back to Carry for the night. Took an early train to Chicago, and then to Kalamazoo. Wendell Locke showed us the Lockshore herd. Murray Longwill had gone to Saginaw to get some beet pulp, but his assistant, Fred Ost, knows the herd extremely well and we had a fine look. The daughters of McDonald Farms Jarrett (Distinction—Artist) are most impressive and breed on.

Took the train to Detroit where Tiny Rainier and his son Jim met us. Spent the night with the Rainiers, and Casey went over the herd in the morning. I had an attack of intestinal flu and stayed abed in the morning. Had a look at the best ones after lunch. They have a 2-year-old, a double granddaughter of Flying Horse Master's Monarch, milking 79 lbs. and testing 5%, classified Excellent. Malcolm Boyle had an option on her and took it up St. Patrick's day—a lucky day for the Irish. She is great.

We took for the McDonald Sale, **LANGMEADOW EL LINA**, now three, will be fresh, has 12885—598—Sr2—HIR—305—2x (pending), by McDonald Farms Fore El Toro out of Langmeadow Analine, *15058—658—Sr3—HIR—365—2x, 8th in milk. For The Guernsey Sale, **LANGMEADOW ELSIE**, 4 years, 10861—575—Jr3—HIR—362—2x (pending), by Langmeadow Envy's Royal out of Langmeadow Rema.

Went to Ferguson's where they are using a son of McDonald Farms Fidelity, then to Wabeek Farm. Took the bus from Detroit to Willowrun where we flew to Indianapolis and spent the night at The Claypool. I stayed abed in the morning, and Paul Kefaber, the efficient manager at Fuller Farms, came out for Casey. I got a Doctor and got myself straightened out. Ken Smock drove us to Ken Ver. On Casey's return he sent us to Everett Beaty's by his manager, Gerald Stronger. Casey went over the herd with Kenney and thought they looked well. I had a good visit with Verna Smock—she is one of the best.

Went over the Golden Grange herd in the evening, and the next morning Casey took the bus to Fort Wayne, planning on flying to Omaha. We suggested three real tops—2 for McDonald and 1 for The Guernsey Sale. **GOLDEN GRANGE P. EGO**, 15469—765—Sr2, milking 55-60 on reentry, has 2815—129 in 50 days, by McDonald Farms Steadfast Paul out of Golden Grange R. Omega, with records of 606, 700 and 720, and two by McDonald Farms Augusta's Ideal (he has just been sold to the Central Ohio Stud for $14,000); **GOLDEN GRANGE IDEAL MISSY**, 3890—126—Jr2 in 68 days, out of Golden Grange R. Mistress, 13812—603—Jr3C, and **GOLDEN GRANGE IDEAL MAZE**, VG, 14076—691—Jr3, 13512—666—Sr4 (pending), will be fresh, out of Golden Grange R. W. Mary, 12320—601—Jr2.

Everett drove me to Kneipp Springs at Rome City, and Gerhard Krull drove me to Goshen and Wakarusa. Visited breeder in Goshen—Wakarusa areas, Otis, Virgil and Oscar Weaver, Everett Eby and Russell Wenger, Dr. Weldy and Louis Martin—herds looked good. Asked for, and believe I will get, a real one from Oscar Weaver, **YELLOW CREEK SUPREME MAIDY**, VG, 11600—660—Jr2—HIR—365 (pending), 1st 2 Yrs. at Goshen last fall, and with her full sister, that was 1st Senior Yearling, won the Produce. She is by Yellow Creek Jewel Supreme, sire of winning Get at Elkhardt County Show last fall, and with a great lot of tested daughters. Her dam is Yellow Creek Gypsy Maid, E, 610—Jr2, 642—Sr2—HIR, 656—Jr4—HIR—365 (pending), all 2x. She is due right away, and when she freshens Oscar will give final word—the right kind.

Dr. Weldy has a top young cow bought at Pine Manor Sale. He may put her in—a very nice thing.

Gerhard drove me to Dan Clark's at Hullwood, Angola, where I spent the night. Took the train from Waterloo to Cleveland Sunday afternoon, and Hap Huston picked me up Monday morning at Cleveland Hotel. Mr. Sonnabend owns the hotel, and it is extremely well managed. An assistant manager saw that I was lame and pulled me out of line to register quickly, and he was especially nice.

Hap and I went first to New Milford and went over the Harville herd, which we are selling May 2—**REAL MILK**. The daughters of Langwater Brilliant are real dairy cows. His dam, Langwater Lively Lass, was apparently a good brood cow as her son, Langwater Moraine, left good ones at John Plain Farm.

Stopped at Leland Bingham's at Kent, and checked **EDINHAM FLEET BLUEBELL**, 11610—526—Jr4 (pending), will be fresh last of April, by Fairlawn Fleetwood out of Edinham Patent Blossom, 13837—590—7yrsC. We stopped at Lloyd Ober's and are taking a senior yearling due in September to Franchester K. Superior (Franchester Free King—McDonald Farm Kings Jolly Lady). She is **OBERLAND PRE JANICE**, by McDonald Farms Prediction Ober and out of Morrow's Janice, E, 13331—614—Sr4C—2x. She has a daughter at Franchester, Oberland Janice, VG, 10932—511—Jr2—305—3x (pending,) and very nice. Then to Franchester. The Franchester Free Kings (Freeman—Fairlawn K. Gay Levity) are very nice. Herd looked good all the way There Johnny had already picked a bred heifer for McDonald, **FRANCHESTER FANCY LEVITY**, just two, due in August, by Franchester Jolly Financier (McDonald Farms High Financier—McDonald Farm Kings Jolly Lady) out of Wey Acres B's Levity, 11155—579—Jr2C (Wey Acres Levity Bellringer—Gayoso Levity). Went over Otto Kline's herd, and to Pickerington for the night. Saw Ed Haaf's herd at Reynoldsburg—I liked them—he will have something for Franchester.

Picked at Graceland, for McDonald Sale, **GRACELAND HERITOR'S ADELLA**, six years, 13404—723—5yrs, due end of March, by Riegeldale Melba's Heritor out of South Wind Darnall's Adella, 14887—633—Sr3, that had a very beautiful udder.

Called at Watt and Paul Brundige's and the herd looked good. Called Anson Smith and congratulated him on the purchase of the Welcome-In herd. Next stop, Dr. Arnold. The herd looked good—real dairy cows. On to Barton Honsberger's for a quick look at his high producing herd—486 fat in 1955. Then to Howard Ziegler's where I asked for **FIRESIDE CONNIE**, fresh with second calf, has 10813—552—Jr2—2x, by Fireside Victor's Caroler out of Fireside Consistant. Then to Arthur Hansen's. We discussed a bred heifer—a double Blakeford Argo—decision later. Bob Snow was there and we went to Paul Schepflin's, then to Milmoore, and I checked a bred heifer, **MILMOORE'S O. MY ROSE**, due the end of June to Riegeldale Emory's Heir, she by McDonald Farms Steadfast Odin, whose daughters are doing well on test, out of McDonald Farms King's My Rose, 12158—673—Sr4—978 T. M., Ohio Production Leader in 1952. Bob, Hap and I ate in Fremont, spent the night in a Motel, and Hap left me at Cleveland Airport, where this was written.

FOR CATALOGS WRITE—**THE MERRYMAN COMPANY, SPARKS, MARYLAND**

Louis McL. Merryman, Sparks, Md. Phone: Cockeysville (Md.) 57

John B. Merryman, Sparks, Md. Phone: Manor 561-W-3

George W. (Dutch) Snyder, St. Johns, Pa. Phone: Drums, Parkview 3-2251

Consigned — **19th ANNUAL MISSOURI STATE SALE — April 30, 1956, Columbia, Missouri**

A Bred Heifer due in September

FRENCH VALLEY'S COLLEEN
Born December 14, 1953

Sire: **Pleasant View Heritage's Baron**
Sire of Rolling Acres Baron's Laddie, Gr. Ch. Bull, Mo. State Fair, 1955. BARON is by Meadow Lodge King's Baron out of Violet's Heritage of Sunrise, 10772—571—AHI, 10973—610—13yrs—DHIA.

Dam: **French Valley's Cora Mae**
8872—441—Sr2—305—DHIA
9126—438—Sr4—305—DHIA
9513—450—5yrs—305—DHIA

COLLEEN is due September 10, 1956, to Lookout Valley Levity Lancer, he by Curtiss Candy Levity Hero, out of Baron's Heritage Heiress, Excellent '50 '52 '53, 3 records including 15254—802—5yrs—365C, Wisconsin Production Leader, 1950.

ROLLING ACRES FARM

Vermule Bros., Owners

BILLINGS, MISSOURI

THE GUERNSEY SALE — THIRTY-FIRST RENEWAL

Saturday, May 12, 1956 — Trenton Interstate Fairgrounds, — Trenton, N. J.

A CHOICE SELECTION OF TOPS FROM COAST TO COAST. — Always A Source of Outstanding Seed Stock And Foundation Animals. If You Are Searching For Foundation Females, We Believe Many Of The Best Buys Have Come From Top Consignment Sales. Thousands Of Miles Of Travel And Considerable Expense Has Been Incurred To Select The Best For Your Approval.

Where else can you find so many good ones, assembled from all parts of the country and representative of the breed's best. This sale and the McDonald Sale are LOADED this year WITH THE KIND YOU ARE LOOKING FOR.

Her Son In The Sale

CAUMSETT OCEAN JUNO
4 times Excellent
14445—759—Jr2C
16796—850—7yrsC
18571—947—8yrsC
17467—911—9yrsC
18938—1000—11yrs
On retest milking over 74 lbs. Dam of Caumsett Tore, dropped July 16, 1953. He has been used in the Caumsett herd and is a full brother to Caumsett Thane. Here is a bull ready for immediate service that should sire the right kind.
Consigned by Caumsett Farm, Huntington, Long Island.

In The Sale

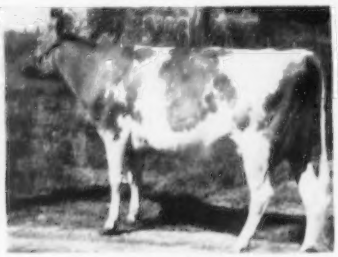

FAR WEST BONNIE LOU (Vacc.)
Born August 28, 1951. Fresh and selling open. Excellent '56. 8068—446—Jr2, 10703—603—Jr3—HIR—365C—2x (pending). 1st prize 2-year-old, Western Idaho State Fair, 1954. 1st prize 3-year-old, Sr. and Gr. Ch., '55.
Sire: Far West Welcome's Royal
The Welcome and Maryann families
Dam: Far West Fame's Lou
(VG '53)
11021—497—Sr2—305C—2x, 11950—578—Sr4—305C—2x, 14509—681—5yrs—305C—2x, *19375—*935—6yrs—365C—2x. Class Leader 4th for fat, 3rd for milk.
Here is an exceptionally well-balanced 4-year-old with the right kind of an udder. She carries 4 crosses to Pansy's Maryann. She will show, milk and breed great cattle.
Consigned by Joe Pritzl, Westlynn Farm, Fruitland, Idaho

Full Sister In Sale

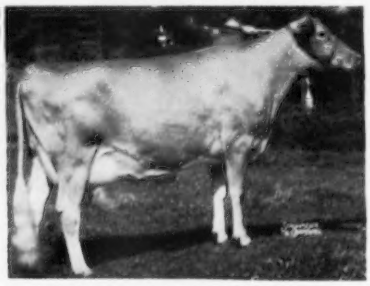

GLENGERAN LEADER'S BONNY
Excellent '53, '54. 16978—852—Sr3, 15448—791—5yrs—305C—3x. She a full sister to **GLENGERAN LEADER'S BELLE** (Vacc.) IN SALE. Born Dec. 17, 1949. Bred August 19, 1955, to Fairlawn K. Fortune. Due about May 31, 1956. 13227—608—Sr4. BELLE is a daughter of Fairlawn Actor's Leader AR. "Leader's Belle" presents a chance to buy a cow ready to calve to a son of an Excellent cow. She taped 1515 lbs. on March 10 and she excites you to look at her. Her dam is on retest milking over 73 lbs. on 2x.
Consigned by Mrs. E. H. Geran, Glengeran Farm, Matawan, New Jersey.

In Sale

NYALA HONOR'S DAPHNE
13649—691—Sr2—337 days. Still on test. Due June 12 to Fairlawn H. Ermine's King.
Sire: Fairlawn Performer's Honor
Dam: Riegeldale King's Delphine, 14230—705—Sr4—305C—3x. 16115—826—6yrs—365C.
DAPHNE is by a son of Glory and bred to a full brother to Glory.
Consigned by F. T. Bedford, Nyala Farms, Greens Farms, Conn.

Daughter In Sale

FAIRLAWN ACTOR'S LUSTRE
Excellent '53, '55
12045—631—Jr2—365C
13539—739—Sr3—365C
The Ladyship and Actress Families
She is dam of FAIRLAWN PRINCE LUSTROUS. Dropped July 17, 1955. **Lustrous is in the sale.** She is by Fairlawn Glory's Prince, a son of Fairlawn K. Glory. Excellent 4 times. 17246—815—Jr4. Glory is a daughter of Ermine (see opposite). A beautiful young heifer from the heart of the FAIRLAWN herd, with the GLORY family on the top and the LADYSHIP family on the bottom.
Lustrous is consigned by Fairlawn Farms, Millis, Mass.

Granddaugnter In The Sale

FAIRLAWN PEERLESS ERMINE
Very Good '48, '49, '51. 14469—707—D. 16726—869—7yrsC. 17855—893—8yrs. 16892—838—10yrs. Dam of Nyala Ermine's Bonanza, he sire of IDACREST B. PHYLDORA (Vacc.). A maternal brother to Bonanza sold for $10,000 in the Quincy Dispersal, 1955. Born March 1, 1954. Fresh in March and selling open. Phyldora is out of Idacrest Phylora, 12486—632—Sr2—365—2x, 12884—694—Sr3—305—2x, 13054—641—Sr4—305—2x. Lee Yost and Alvin Bush report that this is one of the hottest 2-year-old prospects they have seen. She combines the Phyllis and Ermine families. She is consigned by Robert S. Davis, Idacrest Farm, Kuna, Idaho.

THE MERRYMAN COMPANY — Sparks, Maryland

Louis McL. Merryman, Sparks, Md., Phone: Cockeysville (Md.) 57

John B. Merryman, Sparks, Md. Phone: Manor 561-W-3

George W. (Dutch) Snyder, St. Johns, Pa. Phone: Drums, Parkview, 3-2251

SELLING . . . OUR GRAND CHAMPION

CONSIGNED

THE GUERNSEY SALE, Trenton Interstate Fairgrounds,
TRENTON, N. J., SATURDAY, MAY 12, 1956

FEURA NOBLE JUNE (Vacc.)

Fresh in April, selling open.

12192—590—Sr2—HIR—365—2x, 9930—438—Jr4—HIR—302 days

3rd 4-year-old, New York State Fair, 1955

1st 4-year-old, Senior and Grand Champion, New York Art. Breeders' Show, Ithaca, and the Tri-County Fair, Altamont, 1955.

Sire: **GROTON HOUSE NOBLE**
21 AR daughters
Sire: Fra-Mar Coronation Noble, AR
Dam: Coronation Wilma
14389—655—Sr2—365—3x

Dam: **FEURA J. BUTTERCUP**
8202—399—Sr2—HIR—638 T.M.
8432—411—Sr3—HIR—365—2x
10911—542—5yrs—HIR—675 T.M.
10179—504—6yrs—HIR—365—2x
A daughter of FEURA JESTER, AR

This NOBLE daughter represents our best. NOBLE left us a strong foundation. We have in our herd of 50 females, 6 daughters, 26 granddaughters, 5 great granddaughters by NOBLE.

For catalog write to THE MERRYMAN COMPANY, SPARKS, MARYLAND.

Farm is located 1¾ miles southwest of Feura Bush, 11 miles southwest of Albany.

Daniel H. Heller, Owner **Kenneth Swann, Mgr.**
Tel. Clarksville Po-8-2136

FEURA FARM
FEURA BUSH, NEW YORK

The Most Outstanding 3-Year-Old We've Ever Bred

We have decided to let John Merryman and Henry Thomas have the most outstanding 3-year-old we have ever had for —

McDonald Sale, Cortland, New York, Monday, May 14, 1956

Born March 7, 1953

Will be fresh May 1
Selling open

EL MOORE FARM PRE ROSETTE
Fresh at 2 yrs., 1 mo., 10370—550—322 days (2x)
DHIA. (On HIR test 305C with about same credit)

PRE ROSETTE is sired by McDonald Farms Pre Leader, he sire of the 1955 All-American Sr. Yr. Heifer. Pre Rosette is a large, powerful 3-year-old (tapes 1300 lbs.), out of a **powerful dam with 7 records that average 600 lbs. fat (325 days—2x).**

EL MOORE FARM — — Kent, New York

Vallemar Farms

LINCOLN, VERMONT

P.O. ADDRESS: R.F.D. #1, BRISTOL, VT.

Our Consignment To **THE EASTERN GUERNSEY SALE**

On **FRIDAY, MAY 11, 1956,** at Glenburnie Farm, Trenton, N. J.

An extremely high producing EXCELLENT cow, combining the best of McDonald breeding.

IN THE SALE (E)

WILBURN HIGH SCARLET, E '55

Born October 25, 1949

10358—445—Sr3—305—3x

Calved February 19, 1956

On retest with 2616—93—6yrs in 39 days.

Milked 2111 lbs. for the month of March

Sire: McDonald Farms High Laird (McDonald Farms Hightime—McDonald Farms Honoria).

Dam: Wilburn Oketta

9931—479—4yrs—365—DHIA

Her Udder

EXCELLENT UDDER

McDonald Farms High Laird is now in service at Velda Dairy Farms, Inc., Tallahassee, with several of his daughters that are making very good records. Scarlet is out of a daughter of McDonald Farms Imperial (McDonald Farms Prediction—McDonald Farms Ellen, VG '47, 11465—685—6yrsC, a granddaughter of Supreme Janice, 20012—942—Sr4C, 19618—981—AA).

Her Sire's Dam

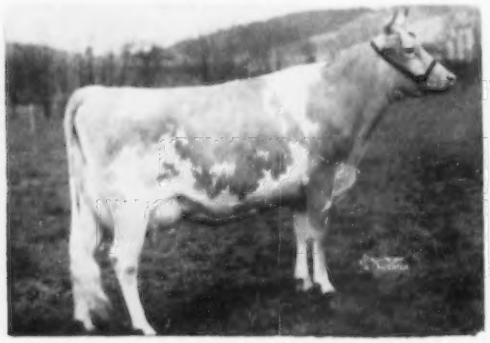

McDONALD FARMS HONORIA, $2,000

13514—710—7yrs. 1 AR daughter.

Sire: McDonald Farms Prediction

Dam: McDonald Farms Fleda (E '47 '54)
A full sister, McDonald Farms Pre Jedetta, $8,500 (E '50), 13006—705—5yrsC.

HONORIA is one of the real top brood cows at Applebrook Farms, West Chester, Pa.

Dam of McDonald Farms Hightime

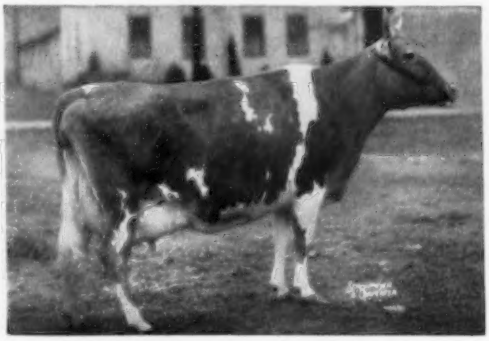

WALNUT'S ELLA'S PANSY, E '47

12973—661—AA, 11763—634—A

Sire: Langwater Adjuster

Dam: Walnut's Ella
2 AR sons and 4 AR daughters.

We Have Consigned A Top Cow To **THE GUERNSEY SALE**

On **MAY 12, 1956** at Trenton, N. J.

IN THE SALE

COSQUAY'S COUNTRY MAID, VG '53 (Dry)
Born June 15, 1948
11352—541—Jr3—305C—3x, 15204—737—Jr4—365C—3x
Calved January 24, 1956. Will be bred to McDonald Farms Pre Nugget.
On retest, 4073—174—7yrs—365—2x in 64 days

Sire: Coldspring's Romulus Comet, AR (Langwater Romulus—Coldspring's Hardwick's Cora, 15732—819—Sr4). Comet is doing a great job at Paul Jones' Mt. Ephraim Farm, Snow Hill, Md.

Dam: Cosquay's Cleo, 5 records include 14486—763—5yrs—730, 12438—667—Jr4—730.

Next Dam: Cosquay's Clematis, 10677—534—D (718), 10940—565—Sr4C (676), 10400—479—11yrsC (610).

3/4 Sister

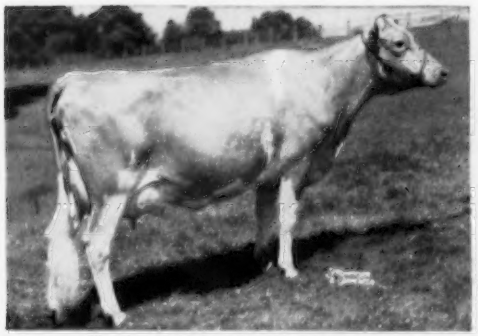

MT. EPHRAIM COMET'S BESSIE, VG '50
12058—630—Sr2—365 (930)
12474—609—Jr4—305—3x
Dam: Cosquay's Bessie, VG '50
15246—742—Sr4—365C
14671—722—6yrsC (991)

3/4 Sister

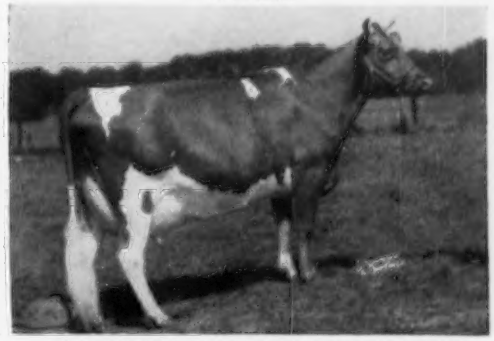

COSQUAY'S COUNTRY CLEMANTINE
*13882—657—Jr3—365C—2x
Dam: Cosquay's Clematis (above)
1 AR daughter, Cosquay's Cleo,
14486—763—5yrs—730.

Cosquay's Country Celia, 8850—506—Jr3—305C—2x, is a full sister to Country Maid. We are using 2 sons of Country Maid in our herd. Paxon Hollow Par Countryman, born January 16, 1954, and Vallemar Nugget's Comet, born January 8, 1955. We are breeding Par Countryman to all of our Nugget daughters.

Vallemar Farms

LINCOLN, VERMONT
P. O. Address: RFD No. 1, BRISTOL, VT.

JACK BALL
Manager

JOHN NADEAU
Assistant Manager

MR. AND MRS. VALTIN H. LUST
Owners

In The EASTERN GUERNSEY SALE — MAY 11

WE HAVE YOUNG COWS AND HEIFERS, SEVERAL SHOW PROSPECTS, AND A CLASS LEADER FROM MULHOCAWAY

From VALLEMAR FARM

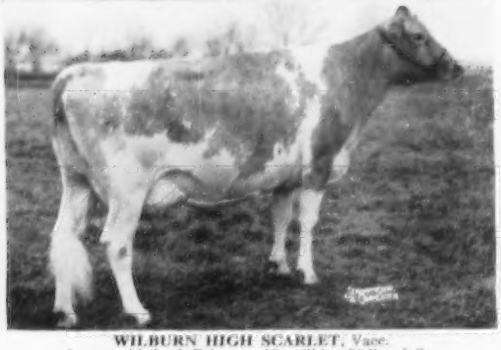

WILBURN HIGH SCARLET, Vacc.
5 years old, fresh February 19, milking 70 lbs. daily.
10358—445—Sr3—305—3x—4½ months on 2x.
S: McDonald Farms High Laird (Hightime—McDonald Farms Honoria, 13514—710—7yrs—$2,000, maternal sister to McDonald Farms Pre Jedetta, $8,500, 1952 McDonald). D: Wilburn Oketta, 9931—479—4yrs—DHIA. By McDonald Farms Imperial, he by McDonald Farms Prediction. Next dam, with 10990, is by Sherwood Forest Don.

From FLYING HORSE FARM
A daughter of this choice cow

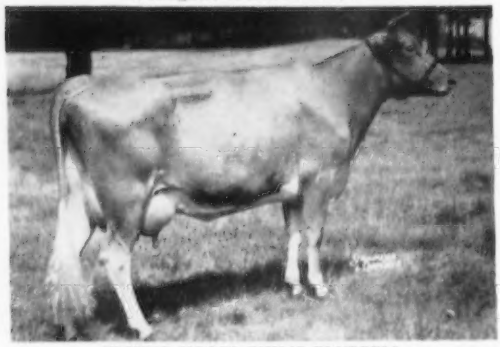

FLYING HORSE PHIL'S BLUEBELL
18813—887—5yrs—365
Selling is **FLYING HORSE GENERAL'S BELLA**, Vacc. Dropped June 3, 1954. Due for fall shows, August 21, to Fairlawn K. King, a full brother to Fairlawn K. Muriel, Excellent 6 times, $10,000, 16891—904—7yrsC (Fairlawn H. Eastern King—Riegeldale King's Blanche, 15244—841—5yrsC). Her sire is Flying Horse Colonel's Promise whose daughters have very high records, 3 over 16,000, one of 19138—891—Sr4.

From CASTLEBROOK FARM

HIGH MOWING VICTOR'S GRACEY, Vacc.
5 years old. Due April 12, 1956.
14050—719—Jr3—365C—3x
S: Sterlingold Royal Victor (Gardenville Rose King—Sterlingold Valorie, 19888—1007—8yrs. Sold for $10,000). D: High Mowing King's Encore, VG, 10465—558—Sr2C. Next dam, 16213—831—5yrsC.

From MULHOCAWAY
1st in Milk—4th in Fat

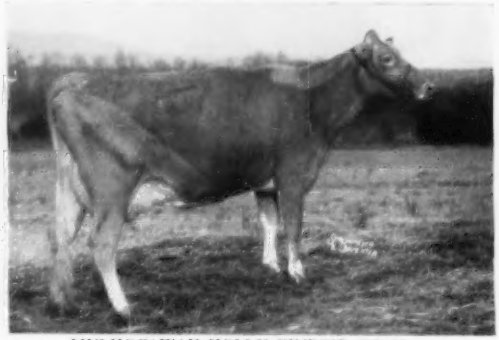

MULHOCAWAY HOLLY FINESSE, VG, Vacc.
Dropped August 29, 1952
13460—615—Jr2—HIR—305C—2x. Due again November 13, 1956, to Woodacres Butterfat Cavalier, he by Mulhocaway Rosenkavalier out of the Excellent Yellow Creek King's Marcelle, $2,000 to Hill Girt, 20477—893—5yrsC, her daughter to Hill Girt at $3,400. S: Mulhocaway Butterfat Hollirex, maternal brother to Mulhocaway Butterfat Hollistar, $7,000 in Celebrity Farms Dispersal to J. H. Bradshaw and Mulhocaway Farm. D: Mulhocaway Lovely Finery, Excellent, 14230—689—Jr3C, $2,700 to M. C. Fleming, 1954 Eastern Guernsey Sale.

From NYALA FARM

NYALA HONOR'S GOLDFINCH
Dropped November 1, 1952. Due May 21 to Fairlawn Ermine's King (Eastern King—Fairlawn Peerless Ermine). S: Fairlawn Performer's Honor, he out of Fairlawn K. Glory, own sister to the service sire. D: Nyala Supreme Golden, 17919—931—5yrs C. Next dam: Guernsey Good Will, 2nd for milk, 19634—861—6yrs—305C—3x.

From PARTRIDGE HALL, **one or two daughters of**
FAIRLAWN K. WARRIOR
he by Fairlawn H. Eastern King out of Fairlawn H. Coquet. Warrior's daughters have sold to $2,100 at auction, and 12 are now on test making good records. They have good udders. One selling fresh is out of Wilgorlan Farms Astor, 12045—642—Jr3C, sold for $2,000, she out of Chedco Duchess, 13619—664—Jr4C.

From HANOVER HILLS FARM—**HANOVER HILL BETINA**, dropped April 29, 1954. Due September 2, 1956 to Wandamere Predictor (Wandamere Doug's Hercules—Valley Rogue Petunia). S: Hanover Hill C. Jupiter (Argilla Philosopher—Argilla Ceres). D: Hanover Hill J. Betty, 1st 4 Yrs., E. S. E., 1954, she by McDonald Farms Jason. And **HANOVER HILL G. BELLA**, 2-year-old, fresh February 12, 1956. She has 4 maternal sisters in the herd. S: Hanover Hill Gallant (McDonald Farms Jason—Bethany Sonsie). D: Hanover Hill J. Belle, 7887—434—Sr2—305C—610, she by McDonald Farms Jason.

For Catalogs Write: **THE PATE SALES COMPANY, INC. — 2064 Lawrenceville Road, Trenton, N. J.**

We Have Good Ones In THE EASTERN GUERNSEY SALE

This Year, Individually Backed With Proven Ancestry.

Sale to be held FRIDAY, MAY 11, 1956, on Glenburnie Farm, Trenton, New Jersey.

From APPLEBROOK FARM
By McDonald Farms Prediction Jr.

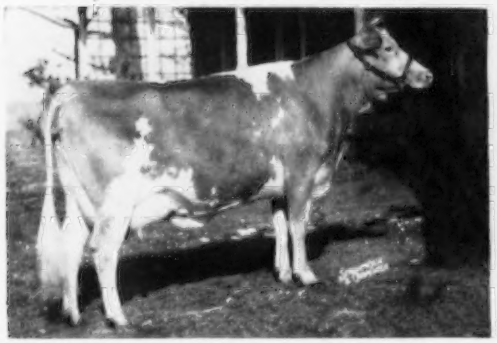

APPLEBROOK PREDICTION MAY WORT, Vacc. 4 years old. Due April 10, 1956, 9896—540—Jr2—365C Her dam, by Coronation Potentate, has 11586—609—Jr2, she out of Langhurst May Wort, 14061—771—BB.

APPLEBROOK PAL'S MOONLIGHT, Vacc. A 2-year-old due April 25, 1956, by McDonald Farms S. Paladin (McDonald Farms Steadfast—McDonald Farms Pre Lidelia, 14809—819—5yrsC). D: Applebrook Prediction Daylight, 9255—411—Jr3 in 268 days on test. Her granddam, 12699—532—5yrs—305. Next dam, Quail Roost Ideal Light, two records over 14,000 Milk, 650 Fat.

From HADDON FARM
A daughter of this Excellent Cow

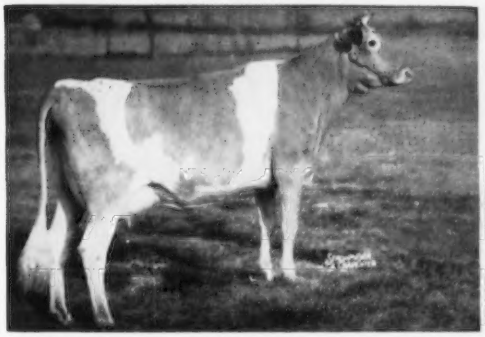

HADDON'S M. COQUETTE, Excellent 3 times
14065—707—Jr2—365

Owned by Bluff View Farm, Dallas, Texas. She by Sterlingold Melvin, AR, 2 Excellent daughters. Selling is **HADDON'S J. CHERRY,** on test as 2-year-old, 6700—334—166 days. Bred December 10, due September 20, to Sterlingold Melvin. A great Prospect For The Fall Shows. She is by Fairlawn Actor's Jupiter, he by Fairlawn Peerless Actor out of Fairlawn H. Erma, Excellent, 17333—895—7yrs—365.

From LAUREL MILLS FARM, **LAUREL MILLS FAITH,** 4 years old, 7203—441—Jr2—305—2x (pending). Due April 27, 1956. S: Wilgorlan Farms Actor (Gardenville Coronation King—Wilgorlan Farms Astor, 12045—642—Jr3—365C, sold for $2,000, 1951). D: Janet's Hardwick's Faithful, 13811—770—6yrs—365C.

From ZEITLER FARMS

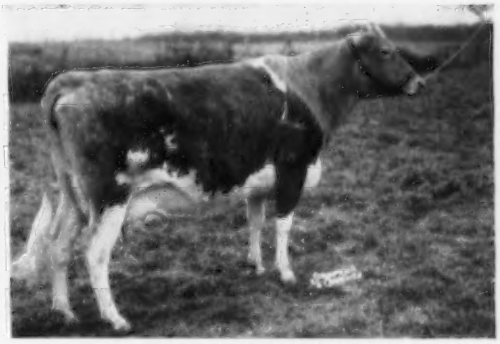

ZEITLER RANGER'S ORPHA, 5 years old
Vacc. Due April 23, 1956.
13929 Milk in 210 days.

Maternal sister to Zeitler's Prediction Orpha, 11359—638—Sr3—305—2x; on retest making 900.

A pair of great cows out of Maywood R. Orpha, she by Riegeldale Maywood, he by Emory out of Lady Bird. Ranger's Orpha carries Bournedale, Noranda, and Broadland breeding through her sire.

We are most pleased to have from Zeitler Farms, also, a very good daughter of McDonald Farms Prediction Jr., in **ZEITLER'S PREDICTION SCARLETT,** Vacc., 6 years old, due April 30. She has 9567—508—Jr4—305—2x. Her dam is by Sunset Lone Star Ranger, AR, he sire of Zeitler Ranger's Orpha, and maternal brother to Bonnie Blue of Green Acres, 15898—804—Sr4—305C—3x.

From FAIRLAWN
A daughter of this top young cow

FAIRLAWN HORNET'S MEMOIR, $7,700
11904—592—Jr2—365C

She by Fairlawn Actress' Hornet out of Coronation Memoir, 11764—706—GG, 15493—875—B. The dam of two illustrious sons, Fairlawn Memoir's Performer and Fairlawn Actor's Rose King. Selling is **FAIRLAWN E. K. MEMENTO,** dropped March 17, 1955. S: Fairlawn Ermine's King (Fairlawn H. Eastern King—Fairlawn Peerless Ermine).

For Catalogs Write: **THE PATE SALES COMPANY, INC. — 2064 Lawrenceville Road, Trenton, N. J.**

CAUMSETT FARM

Consigns to the

Eastern Guernsey Sale

Glenburnie Farm

Trenton, New Jersey

MAY 11, 1956

1. CAUMSETT PACEMAKER, Born 4-3-1955.

A splendid young bull sired by Caumsett Thane. He by McDonald Farms Predictor and out of Caumsett Ocean Juno. About the best cow we have. 4 times Ex. 5 AR records average 17243—894, including 18938—1006—11yrsC. Now milking over 75 lbs. Pacemaker's dam is one of our best proven breeding matrons, Caumsett Country Sunspot, 12571—655—GG. Dam of 14 calves including Caumsett Magnet at Greystone, and 118302 lbs. milk and 5572 lbs. fat.

This bull is a good one.

2. CAUMSETT INDIAN SUSIE, Born 4-6-1954.

A very large straight heifer bred last September to Caumsett Tore, full brother to Caumsett Shane.

She is by McDonald Farms Predictor and out of Caumsett Harbor Susan, 12061—535—Jr2C. A good daughter of Caumsett Pathfinder. Susie should make a grand cow.

3. CAUMSETT REGAL LOUISE, Born 8-27-1952.

An attractive straight young cow, 11853—514—Jr2C (pending) by Caumsett Dominator and out of Caumsett Eastern Lois, 14795—600—Jr4C. She by Caumsett High Strung. Louise calved March 3, 1956 and will be sold open. A good milker.

Accredited Guernseys

Marshall Field

CAUMSETT FARM GUERNSEYS

John S. Clark

HUNTINGTON LONG ISLAND NEW YORK

From One Of The Breed's Highest Classifying Herds

100% Above The Line —
7 EXCELLENT — 14 VERY GOOD — 4 DESIRABLE

CONSIGNED . . . **THE GUERNSEY SALE, Trenton Interstate Fairgrounds, TRENTON, N. J., SATURDAY, MAY 12, 1956**

An EXCELLENT COW Out Of A Class Leader And By A Son Of The Great WELCOME Cow.

FAR WEST BONNIE LOU (Vacc.) ▶

Excellent '56. Born August 28, 1951. Fresh and selling open. 8068—446—Jr2, 10703—603—Jr3—HIR—365C—2x (pending). **1st prize 3-year-old, Senior and Grand Champion, Western Idaho, 1955.**

BONNIE LOU is sired by the proven sire, Far West Welcome Royal, AR, he by Western Glow Maryann's Royal, out of the great Welcome cow.

BONNIE LOU IS OUT OF A CLASS LEADER. Her Dam: **FAR WEST FAME'S LOU**, (VG '53, 11021—497—Sr2—305C—2x, 11950—578—Sr4—305C—2x, 14509—681—5yrs—305C—2x, *19375—*935—6yrs—365C—2x, ***Class Leader 4th for fat, Class Leader, 3rd for milk.**

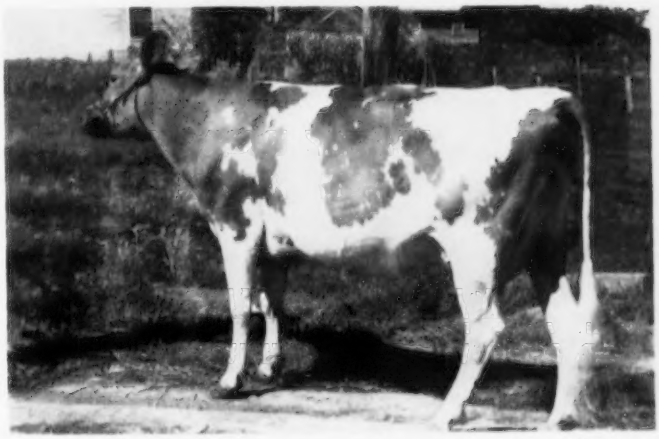

(Snapshot)

Excellent over all, Excellent in forefeet and legs, rump, dairy character, body capacity and fore udder.

BONNIE LOU'S DAM IS A REALLY GREAT COW . . . SHE HAS THAT MUCH SOUGHT AFTER COMBINATION OF TYPE AND CLASS LEADING PRODUCTION. **SHE CLASSIFIED EXCELLENT IN RUMP, DAIRY CHARACTER, BODY CAPACITY, MAMMARY SYSTEM, FORE AND REAR UDDER.**

Her Sire's Dam — **WELCOME OF WHIDBY ISLAND** (VG '47)
13827—742—A, 14299—770—14yrs—365C—2x
8 AR daughters, 2 Excellent, 5 Very Good, 1 Desirable.

Two Maternal Sisters To Bonnie Lou's Sire

FAR WEST WELCOME GWEN (E '53)
11483—610—Sr2—365C—2x, *15436—*847—Jr4—365—2x, Class Leader 4th for fat, 9th for milk, 13080—682—5yrs—305C—2x. Sold to Langwater for $10,000. $10,000.

KING'S WELCOME LADY (E '53)
14222—743—6yrs—365—2x
12441—639—10yrs—365—2x

FOR CATALOGS WRITE THE MERRYMAN CO., SPARKS, MARYLAND

To The **PACIFIC NORTHWEST SALE, PORTLAND, OREGON, WEDNESDAY, APRIL 25, 1956**

WE CONSIGN . . . **WESTLYNN ROYAL DARLENE** (Vacc.) . . . Born October 28, 1953.

Due July 19, 1956 to Lake Louise King's Ben, a son of Lake Louise Coronation King, out of Riegeldale Ben's Dimple (E '54), 15366—831—5yrsC. Sire: **FIRCREST ROYAL ROMULUS**, 4 daughters classified Very Good. Sire of 1st Jr. Get, W. Idaho, 1954, 1955. 1st Sr. Get, W. Idaho, 1955. Dam: **CLOVERLAWN'S DOLLY DELL**, 3 times Very Good. 7 good HIR records, 12006—607—6yrs—HIR—686 T.M. Dam of 5 outstanding daughters with good records, 2 Excellent, 2 Very Good.

WESTLYNN FARM — Fruitland, Idaho

JOE PRITZL, Owner — Farm right on U. S. 30 between Fruitland and New Plymouth, Idaho

CAUMSETT FARM

Consigns to

The Guernsey Sale
Trenton, New Jersey

MAY 12, 1956

1. **CAUMSETT TORE** — One of the best bulls we have offered for sale in years. Full description on opposite page.

2. **CAUMSETT GARDEN CATELINE** — Born July 27, 1953.
   A splendid 2-year-old with grand udder, doing well on test. Sired by Caumsett Thane, a full brother to Caumsett Tore. Cateline's dam is Caumsett Regal Claire, 13607—733—Jr2C, who is out of Caumsett Royal Claire, 16280—803—CC. Cateline calved November 20, 1955 and will be bred before sale.

3. **CAUMSETT WISTFUL** — Born September 11, 1952.
   A really good daughter of Caumsett Weatherman with a record of 12194—587—Jr2 (pending). She is by a son of Caumsett High Strung and Caumsett Ocean Bud, 15145—648—5yrsC, a very good daughter of Caumsett Dynamo. Wistful is out of Caumsett Harbor Glorious, VG, 15160—697—Jr2C. Due to calve in March and will be sold open.

◆ ◆ ◆ ◆ ◆

THE McDONALD SALE

May 14, 1956 — Cortland, New York

CAUMSETT INDIAN VESPER — Born August 15, 1952.
Excellent in 1955. 13718—734—Jr2. One of the best young cows we have offered for sale. Sired by McDonald Farms Predictor and out of Caumsett Harbor Vesta, VG, 3 AR records including 14419—806—7yrsC (pending). She out of Caumsett Ocean Juno, 4 times E — 5 records average 17243—894, including 18938—1006—11yrsC. Now milking over 75 lbs. daily. Vesper was bred August 28, 1955 to Caumsett Pathfinder. We sure hate to sell this one. J. S. C.

BULL WITH A BACKGROUND

CAUMSETT TORE
Born July 16, 1953

Tore's Sire

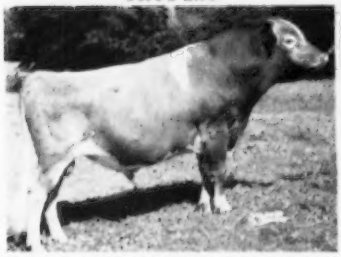

McDONALD FARMS PREDICTOR
Sires heavy production and Grand Champions
Actual production: First 30 daughters
average 12,695—655 (5 mature)
Five progeny sold at auction for $45,500.00
Sire: **McDonald Farms Prediction**
Dam: **McDonald Farms Dolly** — twice Excellent,
last calf at 17 years
AA 15,379 — 707

Tore's Dam

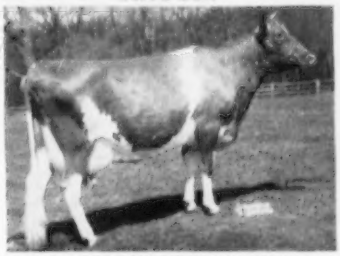

CAUMSETT OCEAN JUNO
4 times Excellent

Jr2C	14,445	— 759
7C	16,796	— 850
8C	18,571	— 947
9C	17,467	— 911
11C	18,938	—1006

Milked over 82 lbs. a day
On 6th record and now milking over 75 lbs. daily.
10 calves at 12 years.
Sire: **Caumsett Dynamo**
Dam: **Caumsett Island Psyche**
DD 13,206 — 744
Sold for $5,000.00

CAUMSETT TORE Has 488 AR Dams Averaging 12,724 lbs. Milk — 638 lbs. Fat
Caumsett has 3 sons of Juno — hence **we are selling Caumsett Tore**
AT
THE GUERNSEY SALE — 31ST RENEWAL
Trenton, N. J. May 12, 1956
WE BELIEVE THIS BULL WILL DO FOR ANY HERD.

Marshall Field — **Accredited Guernseys** — John S. Clark

CAUMSETT FARM GUERNSEYS

HUNTINGTON — LONG ISLAND — NEW YORK

Highfield Farm Consigns

THREE GRANDDAUGHTERS OF

FAIRLAWN H. EASTERN KING

to the Eastern Guernsey Sale, May 11, 1956

AT GLENBURNIE FARM, TRENTON, N. J.

All three are sired by Fairlawn King's Watchful

1 **HIGHFIELD WATCHFUL JEWEL**
8194—430—365C—2-4—2x (pending) Born Sept. 13, 1952
Calved March 6, 1956. On retest milking 45 lbs. 2x
DAM: HIGHFIELD PRINCE'S JUNO 14947—747—5-2—365C—2x

2 **HIGHFIELD WATCHFUL ANITA**
8708—488—305C—2-4—HIR—2x (pending) Born Oct. 3, 1952
Due May 13 *
DAM: BLAKEFORD ADELE 15832—743—7yrs—365C—3x

3 **HIGHFIELD K. W. JASMINE**
Born April 20, 1954. Due Aug. 9, 1956 *
DAM: CORONATION JULIET 11302—651—Sr4—365C

* ANITA and JASMINE are bred to Fairlawn Sailor Lad, he by GLORY'S PRINCE and out of MISTLETOE — Excellent with 15080—744—Sr2—365—3x, whose dam MURIEL was also Excellent, with 16891—904—7yrs—365C—3x.

ALL THREE ARE YOUNG — WELL BRED — AND ARE WORTHY OF BEING AN ADDITION TO ANY HERD

Vaccinated *Negative* *Accredited*

Highfield Farm

SHARON, CONN.

RODNEY O. UNZ, Owner HARRY S. NORTON, Manager

The Bandmasters Are Really Rolling

First . . . . . **HOWLAND MASTER'S CELESTA** . . . . . replaced MELBA
after 20 years with a NATIONAL CLASS LEADING Record of
17093 lbs. milk, 974 lbs. fat, Sr2—365C—3x.

NOW . . . . . LUTE . . . . . Another BANDMASTER
Makes Her Second Class Leading Record

HOWLAND MASTER'S LUTE
17650 lbs. milk, *1025 lbs. fat, Sr4—365—3x
*Class Leader 9th place for fat.

LUTE IS A REPEAT PERFORMER. — As a Junior Two-Year-Old she made 14558—834—Jr2—365C—3x. Then as a Senior Three-Year-Old in 1955 she made a CLASS LEADING RECORD of 13978—*778—Sr3—305C—3x. *Class Leader 6th place for fat.

LUTE TRACES TO FLUTE TOP AND BOTTOM. SHE NOW HOLDS TWO CLASS LEADING PLACES AND IS TYPICAL OF THE WAY OUR BANDMASTER DAUGHTERS ARE PRODUCING.

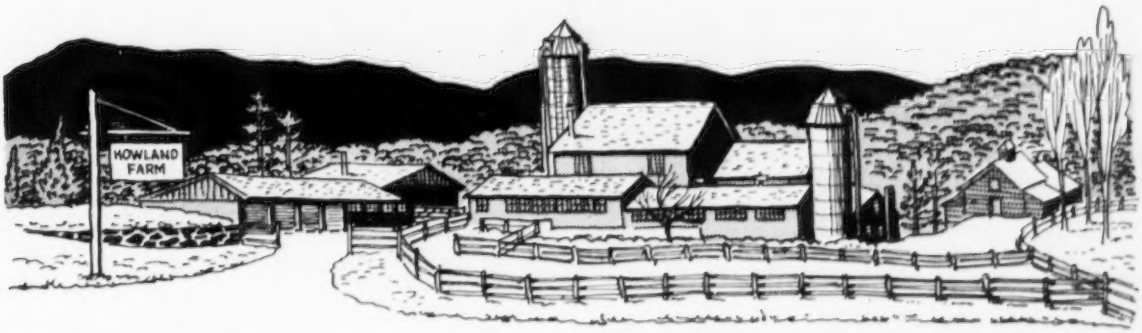

WESTON HOWLAND, Owner — J. S. BEANE, Manager

HOWLAND FARM — **BRATTLEBORO, VERMONT**

Selling in . . .

The EASTERN GUERNSEY SALE

A National Record Cow and a bull calf

The cow:

MULHOCAWAY HOLLY FINESSE

VG

Born September 29, 1952

Fresh November 12, 1955

Sire: MULHOCAWAY BUTTERFAT HOLLIREX

Proof on first six daughters to finish test:

6 daus. 6 rec.	12079	4.94	597
6 dams 21 rec.	10505	5.08	534
	+ 1574	− .14	+ 63

Dam: MULHOCAWAY LOVELY FINERY (see cut)

8313	405	Jr2	305C	2x
14230	689	Jr3	365C	3x

Sold $2,700. Eastern Guernsey '54

We are pleased to offer this high record daughter of our coming sire Hollirex.

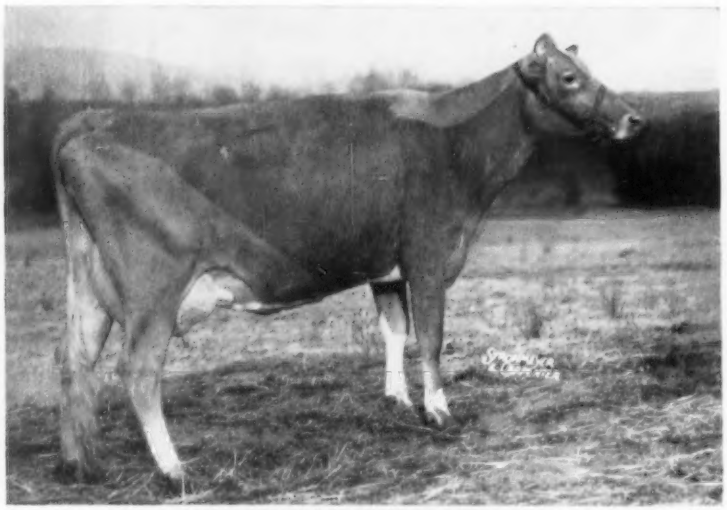

MULHOCAWAY HOLLY FINESSE, VG
13460 615 Jr2 305C 2x HIR
National Record, 1st Milk, 4th Fat
On test Jr3 2x 138 days 6663—303

The bull: A full brother to Mulhocaway Lovely Finery (see cut)

Born September 28, 1955

His Sire: MULHOCAWAY BUTTERFAT ADONIS
Our proven senior herd sire

His Dam: SPRUCE RUN BUTTERFAT LILY
Classified VG at 12 and 14 years of age.

10695	439	7yrs	305	2x
10030	436	9yrs	305C	2x
14313	627	11yrs	365	2x
12734	522	12yrs	305	2x

A daughter of Hilltop Butterfat

This is the only Adonis son for sale at present.

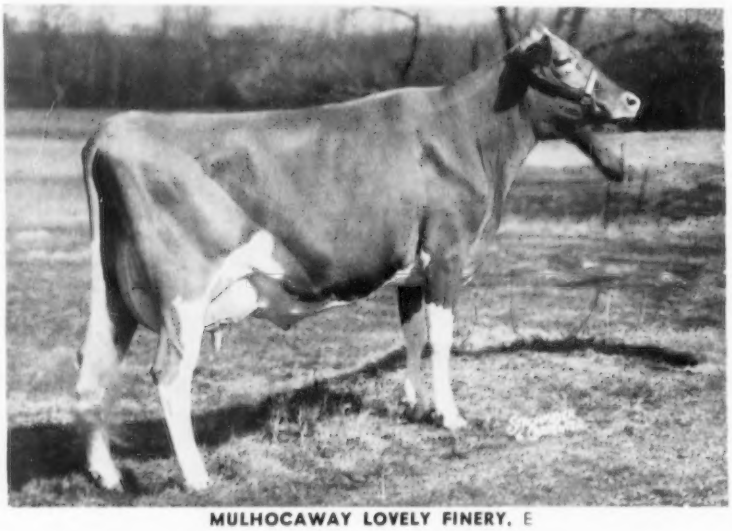

MULHOCAWAY LOVELY FINERY, E
14230 689 Jr3 365C 3x
Sold '54 $2,700 to Wandamere

MR. & MRS. L. B. WESCOTT, Owners

HAROLD VERITY, Manager

MULHOCAWAY FARM — CLINTON, N. J.

WHAT THE COWS ARE DOING

ON ADVANCED REGISTER TEST

SPECIAL NOTE: The Sires and Dams are shown for each cow with the first published credit for each record. Decimals and the months' per cent of butterfat are omitted. When more than one month's credit is computed at the same time only the last month's credit will appear with cumulative totals. These credits are subject to verification and correction.

EXPLANATION OF SYMBOLS

¶ before a cow's name indicates three-times-a-day milking.

before a cow's age indicates completed record when less than 305 or 365 days.

No symbol appears before the cow's name if milked twice daily.

OWNER AND RECORD	Age	Days	Mo.	Credit For Month Milk	Credit For Month Fat	Total Credit Milk	Total Credit Fat
ALDERNEY DAIRY COMPANY, ALDERNEY-BROOKLAWN FARMS, MORRIS PLAINS, N. J. ARHT							
¶Bandleader of Brooklawn Gerrie	3-7	352	Dec	706	40	10379	553
¶Brooklawn Brightness Mae	3-9	317	Dec	855	48	9064	492
¶Brooklawn's Anna Queen	2-5	260	Dec	428	25	4484	239
¶Brooklawn's Dimple Estelle	2-3	267	Oct	594	36	6356	371
¶Brooklawn's Gaity Maid	2-4	299	Dec	487	30	6393	342
¶Brooklawn's Happy Lassie	2-4	313	Dec	598	34	7533	404
¶Brooklawn's Levity Lily	2-4	295	Dec	549	35	6221	355
¶Brooklawn's Lovely Maid	2-2	357	Dec	720	45	9086	494
¶Brooklawn's Olive May 3d	10-1	365	Dec	489	22	11710	532
¶Brooklawn's Pretty Grace	2-3	343	Dec	638	37	9157	458
¶Brooklawn's Queen Content	2-3	313	Dec	749	41	8179	439
¶Brooklawn's Queenie May	2-10	334	Dec	646	35	7257	394
¶Brooklawn Trump Rose Alma	3-8	365	Nov	607	37	13685	717
¶Pebble Hill Lady Una	4-2	349	Dec	549	26	9504	450
¶Trumpeter's Indecinc	9-7	316	Dec	927	55	13928	726
¶Trumpeter's Laura of Brooklawn	9-5	365	Nov	77	4	17425	855
ANDRUS, JULIA DYCKMAN MEMORIAL, INCORPORATED & H. F., BOURNEDALE FARMS, YONKERS, N. Y. ARHT							
Bournedale Illustrious Bellona	4-9	275	Dec	597	40	7247	455
Bournedale La Noce's Belle	5-8	235	Dec	712	45	6676	380
Bournedale Lincoln's Beatrice	3-10	122	Dec	939	50	4497	247
s. Bournedale Coronet's Lincoln		d. Riegeldale Max's Beauty					
Bournedale Lincoln's Dione	4-7	155	Dec	521	30	3530	192
Bournedale Lincoln's Gail	4-6	207	Dec	800	40	6161	309
Pine Hill A. Miriam	12-2	117	Dec	1292	52	5431	215
s. Caumsett Airman		d. Advancer's Miriam of Stillwater					
AUSTIN, DOROTHY R., TAMWORTH FARM, NORTH BLUE HILL, MAINE							
¶Tamworth Adelaide	5-4	228	Jan	738	40	8559	379
¶Tamworth Agnes	4-10	239	Jan	821	48	9333	457
¶Tamworth Alberta	5-3	245	Jan	846	49	9387	450
¶Tamworth Anna	4-7	305	Nov	21	1	10113	539
¶Tamworth Quicksilver Sensation	3-5	305	Oct	20	1	11538	549
¶Tamworth Sensation Savery	3-11	229	Jan	621	28	7577	313
BARNWELL, LARRY, UNION, S. C. ARHT							
Cross Arrows Nigent Priss	2-2	273	Dec	658	38	6738	349
BARRETT, E. J., BARRETT FARMS, SLATERVILLE SPRINGS, N. Y.							
Eminent's Alicia Barrett Farms	2-1	137	Jan	929	39	4243	172
Eminent's Deanie Barrett Farms	2-3	74	Jan	1099	56	2483	122
s. Ideal's Wilma's Eminent		d. Star's Deanie Barrett Farms					
Eminent's Gustene Barrett Farms	2-2	76	Jan	1131	51	2706	125
s. Ideal's Wilma's Eminent		d. Keene's Gustene Barrett Farms					
Keene's Forbena Barrett Farms	5-2	296	Jan	496	25	9804	489
Keene's Ruth Barrett Farms	3-5	89	Jan	1233	69	3513	189
s. McDonald Farms Keene		d. Majesty's Anita Barrett Farms					
Kenton's Sequel Barrett Farms	5-11	305	Jan	456	24	11701	618
Majesty's Dimp Barrett Farms	7-2	269	Jan	446	21	7811	316
Priam's Alicia Barrett Farms	2-4	297	Jan	645	34	8292	411
Priam's Delight Barrett Farms	2-1	365	Dec	385	23	10264	518
Priam's Minira Barrett Farms	2-3	305	Dec	163	10	8484	443
Priam's Sequel Barrett Farms	2-3	301	Jan	633	36	6844	376
Priam's Valbena Barrett Farms	2-1	281	Jan	672	35	8172	386
Priam's Velere Barrett Farms	2-4	305	Nov	122	5	7177	357
Ridge Krest Regal's Kate	3-9	111	Jan	1359	61	4983	226
Star's Deanie Barrett Farms	4-7	136	Jan	917	51	4694	259
Star's Hazelene Barrett Farms	2-2	202	Jan	677	40	5505	282
Star's Nada Barrett Farms	2-4	261	Jan	575	33	6512	333
Star's Sequel Barrett Farms	2-2	199	Jan	852	39	6162	284
Star's Smartha Barrett Farms	2-1	59	Jan	1154	47	2205	92
s. McDonald Farms High North Star		d. Rhacan's Martha Barrett Farms					
Star's Ursula Barrett Farms	4-8	145	Jan	837	35	5109	237
Wildair's Fayet Barrett Farms	2-5	305	Jan	57	3	6318	306
BASSETT ESTATES, INCORPORATED, STAR VALLEY, POTTERSVILLE, N. J. ARHT							
Star Valley Butterfly	3-10	305	Jan	69	4	6339	331
Star Valley Denva	5-5	305	Jan	60	4	9145	491
Star Valley Maize	5-11	305	Jan	168	9	8834	418
Star Valley Maytag	5-4	305	Jan	755	42	10732	553
Star Valley Red Mesa	2-5	305	Jan	120	6	7797	390
Star Valley Sequence	4-0	305	Jan	475	27	9405	486
Star Valley Snow Belle	3-11	305	Jan	97	5	5895	296
Star Valley Snowbird	10-3	305	Jan	511	21	11688	506
BEEBE, CHARLES PHILIP, EASTLEIGH FARMS, FRAMINGHAM CENTER, MASS. ARHT							
Eastleigh C. Coral	2-11	140	Jan	905	39	4660	206
s. Coronation Majestic's King		d. Eastleigh Clarissa					
Eastleigh C. Donna	3-10	69	Jan	1465	73	3284	165
s. Coronation Majestic's King		d. Eastleigh Delight					
Eastleigh C. Edwina	2-8	136	Jan	969	46	4140	189
s. Coronation Majestic's King		d. Eastleigh Edith					
Eastleigh C. Estelle	5-7	72	Jan	1552	67	3506	154
s. Coronation Majestic's King		d. Eastleigh Ella					
Eastleigh C. Heather	3-4	127	Jan	923	45	4002	195
s. Coronation Majestic's King		d. Eastleigh Hilo					
Eastleigh C. Honey	2-2	59	Jan	1186	49	2186	98
s. Coronation Majestic's King		d. Eastleigh L. Heliotrope					
Eastleigh Clarissa	10-11	365	Dec	252	12	16237	730
Eastleigh C. Lily	2-4	305	Oct	524	27	8540	374
Eastleigh C. Lucia	5-1	305	Dec	242	14	13396	700
Eastleigh C. Lupin	2-9	133	Jan	1136	56	5203	258
s. Coronation Majestic's King		d. Eastleigh Lena					
Eastleigh C. Madge	2-11	87	Jan	1098	48	3219	134
s. Coronation Majestic's King		d. Eastleigh Melita					
Eastleigh C. Marigold	3-2	155	Jan	960	51	5329	281
Eastleigh C. Nakola	2-2	70	Jan	1039	42	2349	92
s. Coronation Majestic's King		d. Eastleigh Nadeline					
Eastleigh C. Nesta	2-8	151	Jan	901	43	4713	211
s. Coronation Majestic's King		d. Eastleigh F. Nacoma					
Eastleigh C. Niobe	2-2	112	Jan	1113	46	3882	158
s. Coronation Majestic's King		d. Eastleigh Noma					
Eastleigh C. Opal	2-7	118	Jan	1204	55	4589	198
s. Coronation Majestic's King		d. Walnut Acres Holly					
Eastleigh C. Pearl	2-9	51	Jan	1349	56	2137	90
s. Coronation Majestic's King		d. Eastleigh Peggy					
Eastleigh C. Wilful	5-1	291	Jan	851	43	11025	517
Eastleigh F. Elf	4-7	365	Oct	219	13	13691	652
Eastleigh F. Evelyn	2-2	305	Oct	128	7	8236	422
Eastleigh F. Marjorie	4-4	305	Nov	92	7	9698	598
Eastleigh F. Nacoma	4-2	305	Oct	69	4	10669	483
Eastleigh Hilo	7-2	305	Nov	13		11702	547
Eastleigh Linden	2-9	143	Jan	1045	43	5545	245
s. Two Brooks Norseman		d. Eastleigh C. Libby					
Eastleigh L. Levonia	3-10	61	Jan	1661	66	3168	136
s. Langwater Milestone		d. Eastleigh Lola					
Eastleigh L. Wanda	2-4	127	Jan	1040	43	4489	202
s. Langwater Milestone		d. Eastleigh Winnifred					
Eastleigh L. Wendine	#4-5	278	Nov	226	11	12024	523
Eastleigh M. Luella	2-11	132	Jan	850	42	4152	189
Eastleigh M. Nettie	2-11	365	Nov	41	2	11054	596
s. Eastleigh Marechal		d. Eastleigh C. Lou					
Eastleigh M. Wallis	2-9	142	Jan	863	44	4358	207
s. Eastleigh Marechal		d. Eastleigh C. Wilful					
Eastleigh Nadeline	5-0	305	Dec	459	24	11580	542
Eastleigh Ruby	7-1	358	Jan	607	33	11779	648
Eastleigh T. Gardenia	2-10	137	Jan	1121	50	5288	233
s. Two Brooks Norseman		d. Eastleigh C. Glorietta					
Eastleigh T. Thelma	#2-2	304	Nov	593	41	8571	491
Eastleigh V. Ethel	2-2	47	Jan	1134	51	1651	74
s. Eastleigh Valle		d. Eastleigh L. Enid					
Eastleigh Winnifred	7-0	280	Jan	1108	50	13373	612
BENEDICT, IRVIN P. & D. MARION, WAYNESBORO, PA. ARHT							
Belle's G. Bess	2-4	208	Dec	753	43	6286	292
Bonnie's G. Beauty	2-6	222	Dec	678	36	6271	278
Dairymaid's G. Darling	2-3	340	Dec	506	36	9581	494
Gaiety's G. Genevieve	4-2	305	Nov	65	3	9425	457
Gaiety's G. Jennifer	2-1	305	Nov	356	17	7701	328
Huntress' Sunny Bonnie	5-5	284	Sep	413	20	7101	357
Jewel's G. Pearl	2-4	364	Sep	555	26	9052	420
Lassie's Pauline	7-9	177	Dec	559	26	5773	220
Princetta's G. Nina	2-1	305	Aug	14		7465	348
Starlet's G. Stardust	2-5	173	Dec	695	39	5132	228
Sunny's G. Susan	3-3	305	Sep	249	19	10186	521
Sunny's Janet	4-11	305	Nov	173	8	12050	557

BERKE, SAMUEL & JEAN LOUISA, DEEP LAKE FARM, LAKEVILLE, CONN.

¶Adell Farm Stella's F. Charity	2-4	126	Dec	1239	60	5249	230
s. Fritzlyn Jeanette's Flash		d. Grassland Hiwood D-Stella					
¶Damian Carefree	9-1	275	Dec	1036	59	11880	661
¶Deep Lake Belinda	2-4	40	Dec	1398	56	1707	69
s. Butterfat Demonstrator		d. Broad Hill P Florenda					
¶Eight Bells Holligem	4-3	222	Dec	1112	70	10530	555
¶Forsgate Philosophers Lorna	2-10	44	Dec	1473	55	1975	74
s. Langvalley Levity Philosopher		d. Trainer's Royal's Loraine					
¶Forsgate Philosophers Lucille	2-2	297	Dec	869	53	10191	576
¶Ideal's Dandy Boy's Babs	4-10	305	Feb	832	38	18822	865
¶Ideal's Laddie's Cora	9-3	138	Dec	1267	69	6532	343
s. Ideal's Sequel Laddie		d. Ideal's L. D.'s Cora					
¶Ideal's Main Stay's Beautella	4-5	292	Dec	802	44	12416	664
¶Ideal's Marshall's Myrtle	5-11	239	Dec	1111	53	10524	444
¶Ideal's Rose King's Sally Jane	2-7	365	Dec	520	31	11602	627
¶Ideal's Triumph's Beaut	4-7	222	Dec	1466	74	10266	480
¶Maple Lane Sheik's Emma	6-2	365	Oct	1016	57	18252	913
¶McDonald Farms Emory's Prim	4-0	365	Oct	444	29	14313	921
¶Melia of Mt. Pleasant View	8-10	200	Dec	1277	59	11098	503

BEROUSEK, E. R. & OTTO, LILY LANE GUERNSEY FARM, OKLAHOMA CITY, OKLA. ARHT

Lily Lane Footprint Tonya	2-5	291	Dec	462	31	6293	311
Lily Lane Lad's Angie	2-4	343	Dec	624	40	8689	487
Lily Lane Lad's Verlinda	#2-10	288	Sep	323	18	6279	306
Lily Lane Vegor's Gingle	2-6	305	Sep	95	5	7628	366
Lily Lane Vendor's Valcura	2-11	305	Dec	212	12	7680	376
Lily Lane Vendor's Veretta	#2-11	296	Sep	363	18	6844	330

BERRY, JAMES D., JR., WINDY HILL FARM, TITUSVILLE, PA.

Begeacres Ruthie	3-1	166	Jan	804	41	5611	246
Coldspring's B. V. Bessie	2-4	299	Jan	415	28	7405	389
Coldspring's B. V. Frances	2-3	161	Jan	704	42	4268	225
Kennersley's Priscilla	6-7	305	Nov	30	1	9995	442
McDonald Farms Le Theda	2-2	305	Jan	188	11	6007	303
McDonald Farms Miss Tonita	2-4	90	Jan	1009	46	2968	131
s. McDonald Farms Premier		d. McDonald Farms Dist Nonita					
Riverview B.C. Carol	2-5	91	Jan	961	56	3471	183
s. Wyno Beau's Cherub		d. Riverview General's Martha					
Riverview Cherub's Cupid	#2-7	327	Sep	361	21	10057	491
Spring Knoll Baron's Vivian	3-7	161	Jan	707	38	4245	198
Windy Hill Farms Ardelle	2-4	121	Jan	961	46	4191	182
s. McDonald Farms Le Regal		d. Windy Hill Farms' Ada					
Windy Hill Farms Dawn	2-4	234	Jan	535	28	6572	278
Windy Hill Farms Donata	2-5	236	Jan	641	37	6816	367
Windy Hill Farms Estelle	2-3	226	Jan	339	22	5646	287
Windy Hill Farms Marie	2-3	305	Jan	118	7	6851	339
Windy Hill Farms Moonblossom	2-4	365	Jan	59	3	9745	450
Windy Hill Farms Rosebud	2-5	305	Dec	262	16	7096	378
Windy Hill Farms Valda	2-2	305	Dec	86	6	8325	482

BLACK, ROGER A., RAEMELTON FARM, MANSFIELD, OHIO. ARHT

¶Raemelton Levity Duchess	3-3	75	Jan	1125	49	2900	129
s. Pine Manor Levity King		d. Raemelton Triumph Duchess					
¶Raemelton Levity Magnetta	10-1	61	Jan	1289	61	2584	128
s. Pine Manor Levity King		d. Raemelton Sunny Mag					
¶Raemelton Sentry Beth	2-3	65	Jan	1200	51	2444	103
s. Langwater Sentry		d. Raemelton Levity Beth					
¶Raemelton Sentry Mamie	4-0	45	Jan	1396	54	2021	81
s. Langwater Sentry		d. Raemelton Corona Marguerite					
¶Raemelton Sentry Mona	3-11	53	Jan	1270	53	2125	89
s. Langwater Sentry		d. Raemelton Levity Mary					
¶Raemelton Sentry Sofia	4-4	36	Jan	1625	69	1840	78
s. Langwater Sentry		d. Raemelton Levity Sonja					

BLAKEFORD FARMS, INCORPORATED, QUEENSTOWN, MD. ARHT

¶Blakeford Baroness	2-9	108	Jan	983	52	3665	176
s. Blakeford Lord Jim		d. Blakeford Lady Beverly					
¶Blakeford Bettimae	#4-7	350	Jan	166	8	11283	499
¶Blakeford Camilla	3-2	365	Jan	144	10	11176	628
¶Blakeford Caroline	2-3	42	Jan	1125	48	1461	63
s. Blakeford Transmitter		d. Blakeford Carlotta					
¶Blakeford Delphinia	5-7	365	Dec	509	30	14820	726
¶Blakeford Ellen	5-8	365	Feb	197	11	13649	713
¶Blakeford Empress Malvina	2-5	181	Jan	821	46	5657	286
¶Blakeford Fortuna	6-0	365	Oct	242	10	11386	494
¶Blakeford Fountaine	4-9	99	Jan	1564	81	5316	275
s. Blakeford Formidable		d. Blakeford Fortuna					
¶Blakeford Fourtina	5-7	181	Jan	1139	48	7917	332
s. Blakeford Transformer		d. Reveller's Fanny					
¶Blakeford Lady Fortunate	2-2	305	Nov	498	30	9674	491
¶Blakeford Laurel	2-2	74	Nov	716	35	1842	87
s. Blakeford Transformer		d. Blakeford Lovelorn					
¶Blakeford Lavera	2-9	39	Jan	1170	52	1458	65
s. Blakeford Transformer		d. Blakeford Lady Lavinia					
¶Blakeford Lavita	2-5	26	Jan	1230	51		
s. Blakeford Tranquil's Prince		d. Blakeford Lavinia					
¶Blakeford Lura	3-9	305	Oct	365	21	9602	454
¶Blakeford Madeira	2-5	157	Jan	917	50	5359	260
¶Blakeford Mary Ellen	2-3	365	Feb	228	14	14375	746
¶Blakeford Mayme	3-5	365	Nov	335	17	12449	575
¶Blakeford Mosetta	5-7	292	Jan	888	54	11434	602
¶Blakeford Mosette	6-4	365	Feb	302	18	10864	612
¶Blakeford Palmela	4-3	110	Jan	1410	67	5330	241
s. Blakeford Transformer		d. Blakeford Palm					
¶Blakeford Palotta	2-1	184	Jan	705	38	5043	243
¶Blakeford Pride	2-3	305	Feb	98	5	8352	385
¶Blakeford Prunella	2-7	66	Jan	1516	64	3061	135
s. Blakeford Transmitter		d. Blakeford Patrinka					
¶Blakeford Revelenta	2-8	274	Jan	526	31	6636	349
¶Blakeford Rosette	4-0	242	Jan	665	45	7986	462
¶Blakeford Tranquility 2d	5-6	252	Jan	679	40	7668	406
¶Blakeford Trudy	3-6	365	Oct	460	26	13028	663

BOND, G. W. & SON, PRAIRIE BLOOM GUERNSEY FARM, JUNCTION CITY, OREGON. ARHT

Graysmarsh F. Margret	2-1	193	Dec	730	41	5835	316
Maxim's Lady Blossom	11-0	305	Aug	21	1	7302	403
Prairie Bloom Ambassador's Vi	3-1	142	Dec	813	39	4012	223
s. Prairie Bloom Ambassador		d. Prairie Bloom Venus					
Prairie Bloom Bona	2-0	131	Dec	811	42	3732	178
s. Wandamere Douglas Designer		d. Commander's Bonita					
Prairie Bloom Chloe Girl	2-5	254	Dec	525	33	6401	373
Prairie Bloom Coronet	4-5	158	Dec	799	43	5202	283
Prairie Bloom Designer's Daisy	2-4	365	Nov	111	7	8035	447
Prairie Bloom Designer's Fairy	2-11	172	Dec	770	37	4712	226
Prairie Bloom Douglas Surprise	2-10	114	Dec	818	37	3013	139
s. Ivy Oak Douglas		d. Prairie Bloom Surprise					
Prairie Bloom Doug's Aggie	2-1	305	Aug	528	26	7006	312
Prairie Bloom Flash's Bonnie	2-7	168	Dec	736	41	4537	252
Prairie Bloom Flo-A	2-10	179	Dec	586	27	4025	168
Prairie Bloom Florie	2-1	127	Dec	705	34	3300	160
s. Price's Tinkle Grandboy		d. Prairie Bloom Flora					
Prairie Bloom Gale's Tinkle	2-7	146	Dec	830	48	4302	251
s. Price's Tinkle Grandboy		d. Prairie Bloom Gale					
Prairie Bloom Gold Dorothy	2-0	124	Dec	761	35	3249	161
s. Prairie Bloom Pirate's Gold		d. Prairie Bloom Dotty					
Prairie Bloom Nettie Sue	6-11	290	Dec	820	43	12327	613
Prairie Bloom Sarah	5-1	74	Dec	1126	61	2722	148
s. Wandamere Artist's Ambassador		d. Prairie Bloom Nettie Sue					
Prairie Bloom Velma	3-6	305	Dec	417	26	8631	483
Valley View Elder's Select	7-0	365	Jun	422	21	13456	620

BRIEL, B., SAVAGE FARM, SANDSTON, VA.

¶Savage Farm's Baron's Bernice	3-0	101	Dec	1503	69	4803	222
s. Larches Baron		d. Savage Farm's Frederick's Belle					
¶Savage Farm's Baron's Gem	3-1	107	Dec	1346	63	4598	205
s. Larches Baron		d. Savage Farm's Lady Queen					
¶Savage Farm's Baron's Gretta	3-0	365	Sep	509	25	12195	580
¶Savage Farm's Barons Veneta	3-2	365	Dec	1027	59	13440	662
¶Savage Farm's Bright-Lass	2-8	365	Sep	668	34	13373	658
¶Savage Farm's Dandelion	5-2	365	Oct	348	21	11530	631
¶Savage Farm's Faith	3-5	294	Oct	579	29	10755	533
¶Savage Farm's G. Favorite	2-6	365	Sep	728	35	15470	690
¶Savage Farm's Hero's Elta	4-7	328	Dec	789	49	13050	669
¶Savage Farm's Hero's Mary	4-3	365	Oct	630	27	18058	774
¶Savage Farm's Honey Bee	2-11	110	Dec	1088	64	4240	236
s. Savage Farm's Glamour		d. Savage Farm's Victor's Honey					
¶Savage Farm's R. Frances	2-9	100	Dec	1155	59	3720	185
s. Coldspring's B. R. Royalist		d. Savage Farm's Favorite					
¶Savage Farm's Royal Essie	2-11	306	Dec	1020	62	10775	570
¶Savage Farm's Royalist Beauty	2-7	72	Dec	1017	49	2433	118
s. Coldspring's B. R. Royalist		d. Savage Farm's Victor's Bea					
¶Savage Farm's Royalist Bella	2-5	87	Dec	1190	57	3405	156
s. Coldspring's B. R. Royalist		d. Savage Farm's Baron's Beauty					
¶Savage Farm's Royalist Betty	4-1	365	Nov	598	42	16007	805
¶Savage Farm's Royalist Rosebud	4-1	365	Nov	777	41	14709	686
¶Savage Farm's Royalist's Amy	3-10	327	Dec	653	45	12223	699
¶Savage Farm's Royalist's Ella	3-11	328	Dec	1145	66	14750	741
¶Savage Farm's R. Quaint Lady	2-9	87	Dec	1128	56	3318	157
s. Coldspring's B. R. Royalist		d. Savage Farm's Victor Queen					
¶Savage Farm's Victor's Etta	4-8	365	Dec	117	6	10866	516
¶Savage Farm's Victor's Honey	4-4	365	Dec	60	2	14683	682
¶Savage Farm's Victor's Nannie	4-3	365	Sep	343	19	15277	748

BROWN, FRANK D., JR. & ELIZABETH ADELE, MOUNT ARARAT FARMS, PORT DEPOSIT, MD. ARHT

Blakeford Queen Beverly	#4-4	296	Nov	98	6	8935	470
Cosquay's Little Lady	4-11	164	Feb	852	41	5352	258
s. Cosquay's X King		d. Cosquay's Country Sweetheart					
Dusty's Dot of Monterey	8-1	348	Feb	328	19	7698	388
Gerar Royal Foxy	#6-11	304	Oct	416	19	11421	494
Gerar Royal Foxy	7-11	53	Feb	1107	48	2027	100
s. Silver Forest Royal Valor		d. Gerar Belle Foxy					
Highland Chief's Patsy	3-4	203	Feb	880	44	7319	328
s. Coldspring's B. R. Chief		d. Highland Farm's Beauty's Pam					
Hominy Hill R. K. Hopeful	2-5	365	Jan	108	6	8649	474
Jaebardale Forward's Princess	6-7	157	Feb	945	45	5962	268
s. Langwater Forward		d. St. James Count's Queen					
Maiden's Pet	6-4	365	Nov	650	33	14621	661
Maple Lane M. Bernice	3-5	186	Feb	704	38	6529	330
Monterey Legacy	7-4	244	Feb	647	33	7791	358
Mt. Ararat Arabian May	2-5	137	Feb	764	37	3795	190
s. Mt. Ararat Khalif		d. Mt. Ararat Royal Infanta					
Mt. Ararat Arabian Midnight	2-3	78	Feb	716	35	2102	99
s. Mt. Ararat Khalif		d. Mt. Ararat Queen Inez					
Mt. Ararat Arabian Minx	2-3	213	Feb	697	36	6207	276
Mt. Ararat Arabian Mirth	2-5	249	Feb	659	32	6683	334
Mt. Ararat Arabian Moonlight	2-2	135	Feb	631	33	3421	171
s. Mt. Ararat Khalif		d. Mt. Ararat Royal Innocence					
Mt. Ararat Arabian Moonstone	2-2	250	Feb	777	39	8162	395
Mt. Ararat Dauntless' Judy	4-5	265	Feb	774	38	9653	441
Mt. Ararat Dauntless Lovely	3-3	300	Feb	568	30	8483	397
Mt. Ararat Fortune Gem	7-5	305	Feb	303	16	9545	498
Mt. Ararat Grecian Imp	5-7	239	Feb	705	33	7246	325
Mt. Ararat Grecian Jaunty	5-3	103	Feb	1053	50	3954	186
s. Mt. Ararat Royal Hermes		d. Mt. Ararat Fortune Hettie					
Mt. Ararat Highland Lass	3-1	305	Dec	534	28	7892	411
Mt. Ararat Highland Legend	3-5	258	Feb	523	28	5943	305
Mt. Ararat Highland Lilt	3-5	169	Feb	655	34	5486	268
s. Mt. Ararat King James		d. Mt. Ararat Royal Infanta					
Mt. Ararat Highland Lily	3-5	146	Feb	867	45	4672	222
s. Mt. Ararat King James		d. Mt. Ararat Royal Iris					
Mt. Ararat Highland Lovelorn	3-4	190	Feb	523	25	3903	172
Mt. Ararat Highland Loyalty	2-4	305	Dec	271	14	9912	483
Mt. Ararat Highland Lustre	3-4	291	Feb	631	38	8318	453
Mt. Ararat Highland Maybelle	2-2	57	Feb	1019	44	1913	86
s. Mt. Ararat King James		d. Mt. Ararat Royal Hirondelle					
Mt. Ararat Honeysuckle	#6-8	304	Oct	291	20	10703	545
Mt. Ararat Honeysuckle	7-8	67	Feb	1445	64	3323	172
s. Kitchener Delano		d. Rex's Rosilie of Bolton					
Mt. Ararat Kochia of Carthage	4-4	243	Feb	698	31	8591	399
Mt. Ararat Larkspur	2-5	280	Feb	734	37	8137	356
Mt. Ararat Leila Romana	2-9	210	Feb	705	33	4944	226
Mt. Ararat Lucia Romana	2-5	365	Dec	212	12	7657	391
Mt. Ararat Luna Romana	3-2	244	Feb	603	28	6417	282
Mt. Ararat Noble Grenadilla	#7-9	276	Feb	55	3	6286	316
Mt. Ararat Nordic Jingle	4-5	260	Feb	742	37	9958	415
Mt. Ararat Nordic Jinx	4-8	182	Feb	1019	48	7660	398
s. Mt. Ararat Royal Icelander		d. King's Adella of Mt. Ararat					
Mt. Ararat Queen Ingrid	5-10	305	Jan	260	14	9043	460
Mt. Ararat Queen Isara	5-10	305	Dec	319	17	10549	536

Mt. Ararat Queen Jacqueline	5-7	115	Feb	1217	53	5104	231
s. Hominy Hill Coronation King		d. Mt. Ararat Royal Flame					
Mt. Ararat Queen Janice	#4-3	303	Nov	346	17	8428	395
Mt. Ararat Queen Janice	5-3	34	Feb	1151	51	1312	58
s. Hominy Hill Coronation King		d. Mt. Ararat Noble Gretchen					
Mt. Ararat Queen Jessica	4-2	365	Nov	278	13	8671	402
Mt. Ararat Queen Jessica	5-4	41	Feb	975	45	1328	61
s. Hominy Hill Coronation King		d. Rex's Caro-Babe of Mt. Ararat					
Mt. Ararat Queen Junco	#4-3	297	Oct	462	26	8495	386
Mt. Ararat Queen Kakapo	3-10	167	Feb	1016	47	6454	300
s. Hominy Hill Coronation King		d. Mt. Ararat Royal Goldfinch					
Mt. Ararat Queen Kali	3-7	237	Feb	572	33	8028	406
Mt. Ararat Queen Karabell	4-4	160	Feb	753	38	4628	217
s. Hominy Hill Coronation King		d. Rex's Cowslip of Mt. Ararat					
Mt. Ararat Queen Karolind	#3-6	302	Sep	554	30	8466	463
Mt. Ararat Queen Karolind	4-7	85	Feb	1068	51	3361	157
s. Hominy Hill Coronation King		d. Wonderboy's Rosalind of Bolton					
Mt. Ararat Queen Kathy	3-3	305	Oct	324	19	7609	413
Mt. Ararat Queen Kerria	3-6	365	Oct	460	24	9704	476
Mt. Ararat Queen Keyo	4-2	127	Feb	1059	51	5138	248
s. Hominy Hill Coronation King		d. Mt. Ararat Noble Hilda					
Mt. Ararat Queen Lisette	2-10	143	Feb	748	42	3958	194
s. Hominy Hill Coronation King		d. Mt. Ararat Dauntless Gilda					
Mt. Ararat Queen Lorna	2-9	205	Feb	855	40	6817	298
Mt. Ararat Queen Lucille	2-4	305	Oct	446	24	8254	380
Mt. Ararat Queen Lucille	3-4	59	Feb	1101	49	2260	103
s. Hominy Hill Coronation King		d. Mt. Ararat Royal Jill					
Mt. Ararat Queen Maria	2-2	142	Feb	780	43	4087	208
s. Hominy Hill Coronation King		d. Gerar Belle Foxy					
Mt. Ararat Queen Marietta	2-3	85	Feb	659	30	2056	96
s. Hominy Hill Coronation King		d. Mt. Ararat Noble Flower					
Mt. Ararat Queen Miriam	2-2	79	Dec	662	33	1753	84
s. Hominy Hill Coronation King		d. Mt. Ararat Grecian Jade					
Mt. Ararat Rose Kanaka	4-5	81	Feb	1320	57	4010	175
s. Foremost J.C.'s Royal		d. Gerar Belle Foxy					
Mt. Ararat Rose Karma	3-5	305	Feb	335	19	7938	400
Mt. Ararat Rose Keepsake	3-5	365	Dec	175	11	12287	678
Mt. Ararat Rose Kermis	3-5	305	Dec	393	21	10635	533
Mt. Ararat Rose Kestral	4-5	110	Feb	1346	67	4512	237
s. Foremost J.C.'s Royal		d. Mt. Ararat Queen Inez					
Mt. Ararat Rose Larissa	3-8	173	Feb	785	40	5173	263
s. Foremost J.C.'s Royal		d. Mt. Ararat Queen Icasia					
Mt. Ararat Rose Laura	3-8	66	Feb	1088	45	2573	122
s. Foremost J.C.'s Royal		d. Mt. Ararat Royal Illyria					
Mt. Ararat Rose Lavelle	2-11	289	Feb	743	40	8752	418
Mt. Ararat Rose Legacy	2-6	281	Feb	605	35	6924	346
Mt. Ararat Rose Lilac	2-2	305	Oct	271	17	8947	479
Mt. Ararat Rose Lilac	3-2	80	Feb	1186	60	3547	181
s. Foremost J.C.'s Royal		d. Mt. Ararat Honeysuckle					
Mt. Ararat Rose Loretta	2-10	182	Feb	760	40	5125	237
s. Foremost J.C.'s Royal		d. Fancier's Dolly of Mt. Ararat					
Mt. Ararat Rose Lorilda	2-3	305	Oct	276	15	7774	418
Mt. Ararat Rose Lorilda	3-4	55	Feb	1167	57	2208	112
s. Foremost J.C.'s Royal		d. Rex's Dearie of Mt. Ararat					
Mt. Ararat Rose Matilda	2-2	162	Feb	769	35	4453	174
s. Foremost J.C.'s Royal		d. Mt. Ararat Royal Ilda					
Mt. Ararat Rose Marta	2-10	104	Feb	704	32	3036	131
s. Foremost's J.C.'s Royal		d. Mt. Ararat Queen Icasia					
Mt. Ararat Rose Memory	2-7	125	Feb	616	34	3059	135
s. Foremost J.C.'s Royal		d. Mt. Ararat Royal Hermine					
Mt. Ararat Rose Mirabelle	2-2	137	Feb	784	35	4109	179
s. Foremost J.C.'s Royal		d. Mt. Ararat Queen Karabell					
Mt. Ararat Rose Miranda	2-2	70	Feb	665	33	1603	76
s. Foremost J.C.'s Royal		d. Quarry Valley's M. Dot					
Mt. Ararat Royal Figurine	9-4	269	Feb	837	42	10533	425
Mt. Ararat Royal Frill	8-1	365	Jan	403	25	12142	652
Mt. Ararat Royal Hirondelle	6-0	305	Oct	484	28	9569	467
Mt. Ararat Royal Hirondelle	7-1	50	Feb	1290	64	2292	114
s. Mt. Ararat Royal Valor		d. Valiant's Charm of Mt. Ararat					
Mt. Ararat Royal Ilda	6-5	188	Feb	648	28	5477	231
Mt. Ararat Royal Infanta	6-4	93	Feb	1250	55	4311	202
s. Mt. Ararat Royal Valor		d. Fancier's Eloise of Mt. Ararat					
Mt. Ararat Royal Ingot	5-7	213	Feb	910	43	8508	361
Mt. Ararat Royal Iris	6-5	233	Feb	608	26	8344	366
Rex's Beauty of Fair Field	#10-5	274	Feb	104	6	8362	428
Sterling Fayella	3-8	174	Feb	612	34	5782	288
s. Hominy Hill Benefactor		d. Sterling Emily					
Sycamore Julita	7-11	365	Nov	553	32	11347	632
Wilgert Dauntless Aida	3-2	305	Jan	291	16	8477	447
Wyebrook Butter Ball	9-6	152	Feb	841	41	5053	252
s. Langmore Ambition		d. Wyebrook Butter Maiden					
Wyebrook Butter Queenie	#4-1	275	Nov	237	11	9209	399
Wyebrook Butter Queenie	5-0	46	Feb	1202	57	1900	90
s. Wyebrook Imperial's Idol		d. Wyebrook Butter Maiden					
Wyebrook Chary Lass	5-5	158	Feb	711	40	4361	234
s. Wyebrook Imperial's Idol		d. Wyebrook Chary's Damsel					
Wyebrook Idol Dutchess	3-9	365	Oct	597	31	13190	610
Wyebrook Idol Dutchess	4-11	46	Feb	1657	76	2523	117
s. Wyebrook Imperial's Idol		d. Wyebrook Choice Maid					
Wyebrook Idol's Carol	4-10	187	Feb	908	47	6687	331
Wyebrook Idol's Choice	5-5	305	Jan	73	4	8404	430
Wyebrook Idol's Choice Maiden	4-7	305	Jan	395	20	9409	434
Wyebrook Idol's Faithful	5-1	93	Feb	1512	66	5371	247
s. Wyebrook Imperial's Idol		d. Wyebrook Reliant's Faithful					

BRUNDIGE, W. P., P. L. & ANGIE, ELM ECHO FARM, COLUMBUS, OHIO. ARHT

Elm Echo Farm L. Martha	#5-8	304	Aug	398	20	8094	429
Francene of Elm Echo	3-5	365	Dec	360	17	9509	438

CARBONE, ARTHUR S. W., MOUNTAINVUE GUERNSEY FARM, BROOMFIELD, COLO. ARHT

Golden Charm Lorraine	#4-4	296	Dec	357	20	8153	387
Mountainvue Glen's Lydia	#2-1	329	Nov	40	2	9596	445
Mountainvue Julius' Elsie	#4-6	291	Dec	210	12	7784	378
Mountainvue Julius Peggy	3-3	365	Dec	15		11949	558
Mountainvue Lear's Gazo	#3-10	291	Nov	237	14	7847	391

CLARK, EDWARD L., CLARKDELL FARMS, MADISON, MISS. ARHT

Clarkdell Ann	2-9	305	Aug	226	10	7153	350
Clarkdell Annabelle	2-9	49	Nov	1053	38	1713	63
s. Kilby's Nansen		d. Valkyrie Southerner Annalee					
Clarkdell Clover Lee	2-6	31	Nov	780	29	798	30
s. Fairlawn Performer's Valiant		d. Station Camp Clover					
Clarkdell Rosa	2-4	305	Sep	93	5	8600	420
Clarkdell Rosie	1-11	198	Nov	677	37	5142	239
Clarkdell Snooks	2-1	77	Nov	713	29	1831	76
s. Kilby's Nansen		d. Ogledale Admiral's Snookum					
Larkspur Farms Amber	3-11	305	Oct	198	9	11358	514
Larkspur Farms Rosebud	3-7	365	Oct	179	9	8146	388
Pecan Hill's Volliamber	9-3	304	Nov	417	18	10403	421
Station Camp Clover	3-9	305	Jun	16		5853	282
Station Camp Clover	4-9	126	Nov	739	34	4686	191
s. Station Camp's Commando		d. Maple Grove Penelope					
Sunnymede Hornet's Sheila	3-4	305	Nov	345	22	11630	591
Walker Farms Max Beauty	3-9	305	Sep	78	4	4883	253

COCHARD, C. C., CHARLES D. & NANCY, HOOSIER HEART FARM, GREENFIELD, IND. ARHT

Free Manor Golden Sand	2-11	305	Dec	388	16	9142	410
Hill Girt Baron's Nira	#3-8	299	Oct	528	28	9284	490
Hoosier Heart Betty	4-0	305	Nov	25	1	9648	538
Hoosier Heart R Alma	2-3	37	Dec	912	44	1077	52
s. Sterlingold Rose King		d. Hoosier Heart W Alice					
Hoosier Heart R Donna	#2-7	293	Oct	189	10	8397	438
Hoosier Heart R Dottie	2-5	12	Dec	340	17		
s. Sterlingold Rose King		d. Hoosier Heart Donita					
Hoosier Heart R Jewel	2-2	61	Dec	809	39	1668	81
s. Sterlingold Rose King		d. McDonald Farms S. Julia					
Hoosier Heart R Princess	2-6	185	Oct	430	23	3989	188
Hoosier Heart R Queen	2-8	255	Dec	270	14	6171	276
Hoosier Heart W. Becky	7-2	245	Oct	952	39	10203	440
Levity Ace's Dora	5-4	86	Oct	1194	41	3889	149
Lookwell Valor's Rose	7-5	128	Dec	802	38	4902	192

COE, CLYDE L., LAMAR M. & JACQUELINE, MO-LA-JAC FARMS, DOTHAN, ALA. ARHT

¶Mo-La-Jac Ben's Hilde	4-1	77	Dec	989	48	2476	121
s. Renable Benjamin's Rex		d. Mo-La-Jac Hilda					
¶Mo-La-Jac Ben's Sallie	2-4	165	Dec	711	38	4477	200
¶Mo-La-Jac Ben's Susie	2-7	182	Dec	611	33	4190	209
¶Mo-La-Jac Ben's Viola	2-5	365	Oct	173	8	9316	480
¶Mo-La-Jac Carol's Alice	2-4	305	Nov	540	38	8719	510
¶Mo-La-Jac Carol's Cora	2-5	122	Dec	611	32	2918	144
s. Quail Roost No Max Carol		d. Mo-La-Jac Virginian's Cora					
¶Mo-La-Jac Carol's Daisy	3-5	77	Dec	919	48	2373	125
s. Quail Roost No Max Carol		d. Mo-La-Jac Virginian's Daisy					
¶Mo-La-Jac Carol's Fortress	2-6	149	Dec	629	34	3937	185
¶Mo-La-Jac Carol's Halo	4-8	67	Dec	987	45	2142	97
s. Quail Roost No Max Carol		d. Mo-La-Jac Virginian's Halo					
¶Mo-La-Jac Carol's Jane	3-11	102	Dec	994	51	3213	158
s. Quail Roost No Max Carol		d. Mo-La-Jac Virginian's Jane					
¶Mo-La-Jac Carol's Janie	2-5	126	Dec	585	30	2760	137
s. Quail Roost No Max Carol		d. Mo-La-Jac Virginian's Jane					
¶Mo-La-Jac Carol's Rosie	3-1	305	Dec	253	20	7270	438
¶Mo-La-Jac Carol's Ruth	2-10	365	Nov	485	29	10424	595
¶Mo-La-Jac Virginian's Dana	2-8	263	Dec	747	36	8044	361
¶Mo-La-Jac Virginian's Faithful	2-4	133	Dec	704	41	3398	165
s. Riegeldale Emory's Virginian		d. Mo-La-Jac Carol's Fay					
¶Mo-La-Jac Virginian's Fortune	6-7	114	Dec	1228	52	4781	205
s. Riegeldale Emory's Virginian		d. Mo-La-Jac Ben's Fortune					
¶Mo-La-Jac Virginian's Heddy	2-4	60	Dec	960	39	1791	73
s. Riegeldale Emory's Virginian		d. Mo-La-Jac Carol's Heddy					
¶Mo-La-Jac Virginian's Helma	2-8	255	Dec	684	35	7723	360
¶Mo-La-Jac Virginian's Idell	4-11	163	Dec	1108	60	6013	284
¶Mo-La-Jac Virginian's Prissie	2-3	129	Dec	765	39	3461	163
s. Riegeldale Emory's Virginian		d. Mo-La-Jac Ben's Princess					
¶Mo-La-Jac Virginian's Rolina	2-7	278	Dec	606	41	7321	391
¶Mo-La-Jac Virginian's Rubina	2-5	285	Dec	712	36	8615	387

CONOVER, CLIFFORD L., MR. & MRS., CONOVER'S HIGHTSTOWN GUERNSEY DAIRY, HIGHTSTOWN, N. J.

¶Commander's Shirley of Mercer	#8-11	355	Nov	120	7	19318	990
¶Conover's Bob's Artemis	3-7	365	Oct	44	2	13599	651
¶Conover's Bud Queen	2-7	365	Dec	276	17	15344	798
¶Conover's Fashioner Bette	2-5	153	Dec	1048	68	5431	298
s. Riegeldale Ben's Fashioner		d. Riegeldale Emory's Bette					
¶Conover's Levity King's Hope	4-9	226	Dec	1335	74	11000	564
¶Conover's Melba Anita	2-4	345	Dec	901	60	13035	696
¶Conover's Melba Dolores	2-3	168	Dec	1152	68	7020	357
¶Conover's Melba Etta	2-7	163	Dec	882	66	4953	315
¶Conover's Melba Jewel	2-3	81	Dec	1314	67	3466	168
s. Riegeldale Melba's Fortunate		d. Rycklaver Radiant Jewel					
¶Conover's Melba Queen	2-4	100	Dec	964	60	3341	189
s. Riegeldale Melba's Fortunate		d. O. K.'s Queen of Mercer					
¶Conover's Melba Retta	2-3	160	Dec	1057	71	5940	343
¶Conover's Melba Wallie	2-7	122	Dec	956	59	4256	237
s. Riegeldale Melba's Fortunate		d. King's Wallie of Mercer					
¶Conover's Noble Curtiss Alma	3-3	365	Oct	397	22	14871	708
¶Conover's Rock's War Daisy	4-11	365	Dec	49	2	14661	641
¶Conover's Royal's Hope	5-5	79	Dec	1808	80	4593	201
s. Hill Girt May Royal		d. Hillside Hope					
¶Conover's Steadfast Artemis	2-7	365	Sep	642	38	12590	698
¶Coronation Majestic's Jessica	7-1	51	Dec	1789	100	2932	158
s. Coronation Melba's Majestic		d. Sherwood Forest Model Jean					
¶Fairlawn Performer's Laurie	9-3	46	Dec	1706	77	2442	110
s. Fairlawn Memoir's Performer		d. Fairlawn H. Idalade					
¶King's Millie of Mercer	5-10	339	Dec	1055	75	16515	918
¶Leeside Majestic Dareen	2-4	122	Dec	1145	67	4304	223
s. Riegeldale Melba's Majestic		d. Leeside Southern Dareen					
¶Leeside Majestic Princess	2-11	317	Dec	1112	65	13295	695
¶Limekiln Majestic Sunspot	2-11	365	Oct	282	19	15608	893
¶Riegeldale Fortunate Edwina	3-4	365	Jan	286	17	13815	771
¶Riegeldale Fortunate Holly	3-8	238	Dec	1217	77	11062	615
¶Riegeldale Pedro's Jane	2-2	365	Sep	258	15	12380	664
¶Rock's Dollie of Mercer	5-1	365	Nov	170	10	16716	884

DAINES, O. S. & O. SANFORD, SANLYNN FARM, OGDEN, UTAH. ARHT

Langmore C. Acquittance	2-2	305	Oct	108	6	6508	330
Langmore C. Jane	1-11	305	Aug	394	21	7353	372
Langmore Prem Libby	2-4	272	Nov	492	33	6406	320
Mari-Mac Dictator Vel	2-10	305	Sep	178	9	8098	424

Orkil Farms A. Joan	2-10	305	Aug	508	32	6918	378
Sanlynn Aster	6-0	159	Nov	689	41	5891	302
Sanlynn Daffie	2-3	119	Nov	676	28	3353	151
s. Hominy Hill Educator		d. Sanlynn Daffidol					
Sanlynn Dimples	5-11	97	Nov	986	57	3879	181
s. Bonnibell Delightful Dictator		d. Cache Meadow Dina					
Sanlynn E. Tersa	1-11	44	Nov	1015	35	1506	49
s. Hominy Hill Educator		d. Ben Lomond Dictator's Theresa					
Sanlynn E. Twilight	2-5	83	Nov	600	32	1787	82
s. Hominy Hill Educator		d. Ben Lomond Tiffany					
Sanlynn F. L. Starlet	2-5	109	Nov	608	29	2233	98
s. Hominy Hill Free Lance		d. Sanlynn Starlene					
Sanlynn F. L. Twinkle	2-4	107	Nov	625	33	2688	118
s. Hominy Hill Free Lance		d. Ben Lomond Linford's Tina					
Sanlynn Gem	2-2	72	Nov	673	33	1681	78
s. Hominy Hill Educator		d. Sanlynn Gloria					
Sanlynn Sally	3-6	126	Nov	665	30	3464	162
s. Bonniebell Delightful Dictator		d. Sally of Chicona					
Sanlynn Tong	2-1	108	Nov	551	24	2265	96
s. Hominy Hill Educator		d. Ben Lomond Doc's Twyla					

DESMOND, JOHN J., LAKEVILLE, CONN.

¶Maple Lane Sheik's Edna	5-6	166	Dec	954	52	6253	311

DODD, JACK, GARDEN LAKE PLANTATION, MAITLAND, FLA. ARHT

Charlotte of Cedar Glade	#2-4	240	Sep	344	16	6440	293
Coker Prediction Lady	2-10	75	Nov	566	23	1592	63
s. Coker Anthony Prediction		d. Coker Emory's Lady					
Nejasco Chief's Pet	2-9	365	Nov	49	2	7979	409

DUBLE, WILLIAM, COOL RUN FARM, WOODSTOWN, N. J.

¶Cool Run Duke's Carol	4-2	274	Jan	818	48	10504	532
Lauxmont Actor's Cachet	2-2	348	Jan	368	20	9034	485

DUNNING, H. S., WATERFALL FARM, RIDGEFIELD, CONN. ARHT

Calendula of Waterfall Farm	4-8	62	Jan	979	36	1982	72
s. Brian Boru Yankee		d. Goldenrod of Chanticleer					
Deepwell Farms Goldencup	#2-11	262	Oct	23	1	4425	269
Deepwell Farms Larkspur	#2-5	286	Jan	11		6016	318
Deepwell Farms Snapdragon	#2-4	301	Dec	382	20	6244	320
Deepwell Farms Zinnia	2-3	305	Oct	170	8	6507	279
Forges Rose Bell	#9-8	288	Dec	152	6	7595	285
Forsythia of Chanticleer	6-3	305	Dec	110	5	7614	385
Gunsight Inna	8-11	164	Jan	635	30	4437	197
Hickrill Garden Ilona	#6-8	283	Sep	328	15	9150	373
Hickrill Garden Ilona	7-8	57	Jan	1224	43	2406	92
s. Caumsett Guard		d. Iona of Oakbrooke					
Law-Will Countess Arbutus	4-11	62	Jan	1028	35	2010	72
s. Langwater Counterman		d. Law-Will Royal Arbutus					
Law-Will Royal Lynda	4-5	208	Jan	591	28	5269	244
Marigold of Chanticleer	7-5	211	Jan	396	24	4720	250
Narcissus of Waterfall Farm	4-5	272	Jan	325	19	5727	267
Pine Hill Ballerina	9-10	305	Nov	19		9025	374
Primrose of Chanticleer	9-9	211	Jan	494	23	5195	240
Rockingham Rosabelle	6-2	59	Jan	888	42	1750	79
s. Rockingham Revel		d. Rockingham Recon					
Sunflower of Chanticleer	5-2	97	Jan	1226	53	4444	194
s. Brookview Joe		d. Primrose of Chanticleer					
Sweet Pea of Waterfall Farm	#2-5	304	Jan	93	5	5725	270
Tarbox Farm's Iota	3-10	305	Sep	28	1	8372	350
Waterfall Golden Flax	2-5	215	Jan	519	27	4725	247
Waterfall Levity Candytuft	2-7	182	Jan	539	25	3750	165
Waterfall Pansy	2-8	117	Jan	655	28	2771	114
s. McDonald Farms Impressive		d. Forsythia of Chanticleer					

DUTTON, EVERETT J., CHARLES E. & LAURA F., MISTYDALE FARM, GONIC, N. H. ARHT

Eaton Farms S. Lady	5-3	135	Nov	783	32	4296	182
s. Greenway Superb		d. Randot Princesslo 6th					
Great Spring Heather	6-4	80	Nov	662	30	2285	106
s. Rosewald Mussolini Ringmaster		d. Great Spring Jewelette					
Great Spring Primrose	8-10	305	Nov	114	6	8561	405
Major's Pride of The Hill	6-10	261	Nov	614	30	9787	406
Mistydale Aria de Noel	2-7	117	Nov	526	24	2536	118
s. Howland General's Faithful		d. Rose Lawn Cleo's Protooee					
Mistydale Aria Priscilla	2-9	49	Nov	830	30	1430	52
s. Howland General's Faithful		d. Mistydale Dari Tricks					
Mistydale Aria Treat	3-3	208	Nov	508	22	5267	201
Mistydale M. Aria Charm	2-0	61	Nov	659	28	1385	59
s. Howland General's Faithful		d. Mistydale Merry Beauty					
Mistydale M. Aria Countess	2-6	97	Nov	689	28	2836	106
s. Howland General's Faithful		d. Mistydale Merry Cleopatra					
Mistydale Mary Todd	2-8	305	Aug	249	12	6562	319
Mistydale Merry Blueflag	2-3	303	Nov	353	20	5993	292
Mistydale Merry Cleopatra	4-1	281	Nov	542	28	9255	396
Mistydale Merry Triumph	2-4	141	Nov	540	21	3236	121
s. Mistydale Merrymoon		d. Great Spring Trixie					
Welch Acres Darius' Eleanor	6-4	57	Nov	915	41	1817	81
s. Rosewald Darius' Foreman		d. Belle Mead Farms Roxana					
Welch Acres Defender Ethel	9-0	221	Nov	520	27	8482	395

ELDRIDGE, H. L., WASHOUGAL FARM, WASHOUGAL, WASH. ARHT

Paquita of Chicona	9-9	174	Oct	791	36	6031	254
Sequoia of Aldarra	4-11	124	Oct	1144	46	5817	244
s. Western Glow Royal Fame		d. Western Glow Martha					
Washougal Arrow Bon-Bon	6-0	305	Aug	351	18	11103	530
Washougal Cadet Candygirl	2-3	114	Oct	1000	43	3960	167
s. Sierra Manor Cadet		d. Candybelle of Washougal Farm					
Washougal Cadet Cocoa	2-2	136	Oct	877	44	4606	219
Washougal Cadet Coronet	5-1	365	Aug	404	24	13487	616
Washougal Cadet Gem	2-8	172	Oct	775	34	5212	223
Washougal Cadet Iris	4-7	301	Aug	694	32	9488	402
Washougal Cadet Maplenut	3-7	277	Aug	821	46	8512	424
Washougal Cadet Pepita	2-8	114	Oct	1087	57	4520	207
s. Sierra Manor Cadet		d. Paquita of Chicona					
Washougal Cadet Phyllis	2-8	180	Oct	864	44	6661	309
Washougal Cadet Pretty Maid	2-4	269	Oct	725	34	8383	369
Washougal Cadet Ripple	3-6	305	Jul	42	1	9987	519
Washougal Cadet Sugarmaid	2-5	139	Oct	788	35	4669	186
s. Sierra Manor Cadet		d. Washougal Hornet's Honeymaid					
Washougal Hornet Maid	3-9	166	Oct	1069	43	7277	283
Washougal Master Merrily	2-3	203	Oct	705	32	5409	245
Washougal Noble Laimant	3-5	278	Aug	726	40	8216	375
Washougal Noble O'Grady	3-5	37	Oct	1519	66	1798	78
s. Bonnibell Hattie's Noble		d. Bonnibell Cadet's Molly					
Washougal Noble Tiffy	2-7	305	Oct	233	11	7128	319
Washougal Noble Veronica	2-5	305	Aug	296	12	7905	343

EMERSON, WILLIAM M. & LILLIAN V., LERSON LAWN FARMS, SENNETT, N. Y.

¶Lerson Lawn F. P. Jenny	2-4	86	Jan	1191	45	3594	133
s. Foremost Rose's Footprint		d. Valor's Jenny of Munroholm					
¶Lerson Lawn King's Viranne	6-7	113	Jan	1827	69	7044	275
s. Tarbell Peerless King		d. Tarbell Bright Viranne					
Lerson Lawn Proud Elsa	2-3	200	Jan	666	33	5303	229
Lerson Lawn Proud Nancietta	2-5	305	Jan	350	20	9870	494
Lerson Lawn Proud Rose	2-7	289	Jan	800	41	9780	407
¶Lerson Lawn Royal Firenza	3-5	305	Oct	169	11	9239	478

ERB, L. W., DELBERT D., LINDA C. & PAMELA KAY, DAYBREAK FARMS, ALBANY, OREGON. ARHT

Daybreak A. Patty	2-7	88	Nov	856	41	2674	116
s. Wandamere Alderman		d. Erb Farms Major Patty					
Daybreak Baron's Annabelle	4-8	214	Nov	696	35	7848	342
Daybreak B. Cleopatria	2-4	306	Nov	584	38	9267	462
Daybreak B. Elaine	2-4	305	Nov	238	14	8484	420
Daybreak B. Mary	2-9	239	Nov	439	28	5697	305
Daybreak B. Patty	2-4	365	Aug	253	12	8400	402
Daybreak D. Roseleta	2-2	365	Dec	52	3	10526	553
Daybreak Duke's Chloe	2-1	305	Aug	283	14	8103	414
Daybreak Duke's Dutchess	3-7	128	Nov	621	43	3566	219
s. Wandamere Daisy's Duke		d. Ivy Oak Royal Duchess					
Daybreak Duke's Flossetta	4-5	228	Nov	679	34	9284	429
Daybreak D. Wanda	4-5	195	Nov	836	45	7709	370
Daybreak Elaine	5-8	153	Nov	1012	57	7314	367
s. Wandamere Diplomat		d. Rose Elaine of Donellyn					
Daybreak Pre Pam	2-1	258	Nov	666	33	7815	328
Daybreak Pre Pert	2-5	49	Nov	919	53	1524	88
s. Wandamere Preston C.		d. Daybreak D. Pet					
Daybreak Preston's Flo	3-4	141	Nov	724	45	4419	268
s. Wandamere Preston C.		d. Wandamere Builder's Flo					
Daybreak Preston's Rozalia	3-2	276	Nov	313	16	7155	333
Daybreak Preston's Trixie	2-10	305	Oct	55	3	9002	441
Daybreak Regent's Lenna	4-4	202	Nov	387	26	7171	371
Tillie's Tesse of Santiam	3-8	48	Nov	912	46	1477	74
s. Valor of Kola Tepee		d. Trixie's Tillie of Santiam					
Wandamere Bond's Eloise	2-2	55	Nov	863	38	1569	69
s. Wandamere Anson's Bond		d. Sunbeam Royal Eloise					

FERGUSON, H. R., WALNUT GROVE FARM, KIRKWOOD, PA. ARHT

Cedar Springs Challenger Nan	2-5	125	Jan	649	26	2947	125
s. Coldspring's B. R. Challenger		d. Admiral's Nancy of Homestead					
Cedar Springs Challenger Viola	2-7	144	Jan	559	25	2996	129
s. Coldspring's B. R. Challenger		d. Cedar Springs Country Violet					
Walnut Grove B. Columbine	4-7	305	Dec	69	3	8279	331
Walnut Grove Delores A.	3-5	172	Jan	424	22	3841	220
Walnut Grove Divine A.	2-3	305	Oct	369	25	6772	342
Walnut Grove Dixie F.	3-6	305	Jan	494	28	8879	454
Walnut Grove Dolores F.	4-6	166	Jan	758	39	5317	259
Walnut Grove Melba Freida	2-9	55	Jan	672	28	1311	56
s. Langvalley Levity Melba		d. Walnut Grove Freida F.					
Walnut Grove Melba Iola	2-11	305	Oct	358	17	8283	401
Walnut Grove Melba Pat	2-3	305	Nov	390	19	6749	298
Walnut Grove Nell F.	3-7	269	Nov	215	11	6036	282
Walnut Grove Purity A.	2-3	59	Jan	812	37	1617	80
s. Hominy Hill Ambition		d. Walnut Grove Purity F.					
Walnut Grove Purity F.	4-8	84	Jan	954	48	2807	147
s. Walnut Grove Francis		d. Walnut Grove Rilma Barbara					
Walnut Grove Scotch A.	2-5	55	Jan	745	30	1422	57
s. Hominy Hill Ambition		d. Walnut Grove Scotch Hope					
Walnut Grove Wistar Chum	2-8	305	Oct	16		7432	371
Walnut Grove Wistar Clara	4-3	97	Jan	1212	52	4290	205
s. Beatrice's Wistar		d. Walnut Grove Rilma Clara					
Walnut Grove Wistar Divine	#4-6	280	Sep	229	12	6671	299
Walnut Grove Wistar Hilda	#3-5	224	Nov	66	2	5660	251
Walnut Grove Wistar Pansy	#4-2	304	Jan	95	6	4990	220

FERGUSON, JIM & ENA, FER-MANOR GUERNSEYS, MOUNT VERNON, WASH. ARHT

Cedardel Coleen	10-3	172	Jan	858	59	6042	402
Cla-ore Knight's Lora	3-11	165	Jan	1044	69	6556	393
Ferdinand's Sandra	11-2	244	Jan	700	38	9532	524
Fer-Manor Christmas Joy	4-8	169	Jan	824	53	6156	377
Fer-Manor Cora	7-2	136	Jan	991	55	5155	300
Fer-Manor Don's Caloma	5-3	120	Jan	803	50	3480	222
s. Flying Horse Master's Don		d. Kendall's Libie					
Fer-Manor Elleanor	2-4	39	Jan	1190	54	1472	67
s. Flying Horse Clara's General		d. Ellan of Sandy Spot					
Fer-Manor Emily	3-4	264	Jan	438	26	7181	403
Fer-Manor Jann	2-3	365	Dec	30	2	9375	577
Fer-Manor Jeanette	2-3	305	Jan	21	1	8570	486
Fer-Manor Joyous	2-4	177	Jan	926	56	6231	337
Fer-Manor Marva Lu	4-5	305	Dec	132	9	9639	500
Fer-Manor Mary Julie	4-5	305	Jan	73	5	11888	696
Fer-Manor Mary Pearlette	5-10	348	Jan	794	44	12383	627
Fer-Manor Mary Prim	5-11	304	Jan	650	35	9349	470
Fer-Manor Princess Marta	5-5	365	Dec	236	15	10324	564
Fer-Manor Rita	2-3	305	Dec	329	22	8147	445
Fer-Manor Sunie	2-5	195	Jan	741	54	5841	356
Fer-Manor's Wally	#8-0	291	Sep	208	12	7894	467
Golden Charm Q Print	3-11	275	Dec	654	50	8286	510
Kendall's Juanita	14-9	365	Nov	98	5	10445	588
Llorrac Una's Ruby	9-2	301	Jan	659	40	10358	551
¶McDonald Farms Pre Septima	2-3	365	Dec	431	28	13041	631

FORD, ARTHUR S., ESTATE, FORDRIDGE FARM, SUNNYSIDE, WASH.

Fordridge Melody's Gay	6-1	133	Sep	1191	64	6155	294
Fordridge S. Pienti's Harriett	5-3	194	Nov	996	62	8988	457

FRENCH, HILLIS & DALE R., FERN-WOOD FARM, MELROSE, N. Y. ARHT

Fern-Wood Brilliant Dixie	2-1	41	Nov	872	33	1171	45
s. Langmore Prem Brilliant		d. Fern-Wood R. Della					
Fern-Wood R. Charmer	3-1	305	Sep	153	9	6758	354
Fern-Wood R. Connie	2-4	275	Nov	371	23	5707	293
Fern-Wood R. Daphne	2-3	305	Oct	132	7	6065	313
Fern-Wood R. Dove	2-3	305	Nov	407	18	8709	363

Fern-Wood R. Dream	2-3	186	Nov	569	28	4320	176
s. Fairlawn Hornet's Renown		d. Fern-Wood Desire					
Fern-Wood R. May	2-4	206	Nov	381	21	3641	168
Fern-Wood R. Melody	2-5	204	Nov	449	24	4117	182
Fern-Wood R. Mina	2-2	305	Dec	37	2	6577	357
Fern-Wood R. Patty	3-1	305	Sep	141	8	7270	374
FRETZ, A. WALTER, FRITZLYN FARMS, PIPERSVILLE, PA. ARHT							
¶Fritzlyn Flash Faithful	2-5	365	Sep	174	12	10527	593
Fritzlyn Flash Favorite	2-5	122	Dec	1104	61	5156	237
s. Fritzlyn Flash		d. Fritzlyn Faithful 5th					
¶Fritzlyn Flash Gemina	2-5	61	Dec	1446	51	2790	101
s. Fritzlyn Flash		d. Fritzlyn King's Gemina					
¶Fritzlyn Flash Gene	2-3	92	Dec	880	44	2897	135
s. Fritzlyn Flash		d. Fritzlyn King's Gentle					
¶Fritzlyn Flash Gentle	2-3	365	Sep	275	16	10853	552
¶Fritzlyn Flash Gentle	3-5	39	Dec	1578	70	1925	86
s. Fritzlyn Flash		d. Fritzlyn King's Gentle					
¶Fritzlyn Flash Rosaline	2-5	119	Dec	863	47	3849	186
s. Fritzlyn Flash		d. Fritzlyn King's Rosemary					
¶Fritzlyn Flash Verna	2-1	92	Dec	1150	51	3645	156
s. Fritzlyn Flash		d. Fritzlyn King's Venus					
¶Fritzlyn Flashy Val Gean	4-5	297	Dec	632	49	10328	622
¶Fritzlyn Gorgeous	2-4	275	Dec	697	44	7982	415
Fritzlyn Hero's Flashy Gem	2-2	176	Dec	961	46	6423	275
¶Fritzlyn Jeanette's Jewell	2-2	352	Oct	986	48	14465	628
¶Wilgorlan Farms Garland	6-2	318	Dec	641	42	11004	602
¶Wilgorlan Farms Glory	3-5	334	Dec	647	35	12058	537
¶Woodacres Fore Noble Lady	2-6	184	Dec	606	36	4648	247
FROST, JOHN M., WILLOWBY FARM, YORKTOWN HEIGHTS, N. Y. ARHT							
¶Brian Boru Royal Tania	4-6	365	Jan	619	33	17892	856
¶Chapman's M. Monita	5-6	70	Dec	1498	66	3043	139
s. McDonald Farms Don's Marcus		d. Bethany Favor's Holla					
¶Hood Kroft Beauty Lady	6-2	40	Dec	1701	90	2137	113
s. Caumsett Airman		d. Donald's Beauty of Pine Hill					
Rosendahl Marcia	2-11	184	Dec	713	38	4876	242
Willowby's Challenger's Eden	2-9	365	Nov	451	34	9228	468
Willowby's Gallant's Joan	2-9	317	Dec	621	29	7869	340
¶Woodacres Princess Mona	3-5	365	Feb	56	4	11290	656
¶Woodacres Supreme Loftus	3-5	365	Jan	524	29	12947	686
GEHRES, OTTO & SONS, WRENDALE FARM, WREN, OHIO. ARHT							
Franchester Bright Holla	2-6	212	Jul	812	37	6175	292
Wrendale Ann	2-9	365	Aug	546	24	11229	478
Wrendale Dairylady	3-11	105	Jan	1034	49	3921	169
s. Curtiss Candy Levity Chum		d. Wrendale Dairymaid					
Wrendale F. Rosie	3-6	305	May	456	23	8131	372
Wrendale F. Rosie	4-7	170	Jan	710	36	5189	233
s. Green Meads King Favor		d. Val-lea Triumph Rosebud					
Wrendale G. Ella	2-3	45	Jan	1044	42	1511	61
s. Curtiss Candy Golden Curtiss		d. Wrendale L. Della					
Wrendale L. Della	3-11	305	Jan	57	3	7570	372
Wrendale L. Elaine	1-11	305	Jan	645	36	8590	415
Wrendale Sparkle	3-9	189	Jan	867	49	6382	329
s. Franchester Consultant		d. Val-lea Triumph Sparky					
Wrendale T. Jewel	3-11	305	Feb	66	4	8928	491
Wrendale T. Vanda	#4-10	190	Jul	625	28	6016	299
Wrendale Wanda	2-5	365	Aug	375	25	6770	389
GHERE & CUBBIN, CUBBIN ACRES, BUTLER, MO. ARHT							
Cubbin Acta Grand Beaut	2-5	100	Nov	846	48	3264	186
s. St. Albans Acta Grand Rex Boy		d. Repelmar L. Beauty					
Cubbin's Whittier's Lou	2-0	119	Nov	804	37	3808	162
s. Ideal's Whittier		d. Ideal's Prediction's Lulu					
Ideal's Prediction's Lulu	4-6	110	Nov	992	47	3985	185
s. Ideal's Prediction		d. Lulu Bell of Rural Home					
Junior Chips Vannie	2-1	89	Nov	775	36	2596	121
s. Bog Meadow Junior Chips		d. Levi's Acta L. Vanity					
Levi's Acta L. Vanity	4-3	94	Nov	1077	60	3951	231
s. St. Albans Acta Grand Rex Boy		d. Repelmar L. Beauty					
Levi's Beauty Babs	3-4	94	Nov	981	50	3520	176
s. St. Albans Acta Grand Rex Boy		d. Repelmar L. Beauty					
Levi's Lily	3-5	67	Nov	1053	48	2576	119
s. Fritzlyn Faithful Kingman		d. St. Albans Acta Val Daisy					
Repelmar L. Beauty	8-11	87	Nov	958	42	3213	149
s. Gayhead's His Legatee		d. Repelmar Fairfax Bea					
GOEBLES, CHARLES DENNIS, CLINTON CORNERS, N. Y. ARHT							
Sunny Acres Chic's Kristine	2-5	180	Dec	629	34	4795	238
GOERINGER, RAYMOND, LAKE LOUISE FARM, DALLAS, PA. ARHT							
¶Brockwell Royal Faith	6-2	320	Jan	1035	59	16371	834
¶Lake Louise Anthracite's Patsy	9-3	243	Jan	1382	72	13364	639
Lake Louise Aurora Lydia	3-7	62	Jan	1224	56	2609	131
s. Pine Manor King's Messenger		d. Villa Crest Lovely					
Lake Louise Aurora Maid	2-3	352	Jan	846	43	12607	596
¶Lake Louise Aurora Marion	2-3	200	Jan	1189	54	8307	358
¶Lake Louise Aurora Nancy	#2-3	304	Oct	449	29	9211	430
Lake Louise Aurora Roselyn	2-1	85	Jan	1191	53	3261	147
s. Pine Manor King's Messenger		d. Lake Louise Princess Royale					
¶Lake Louise Coronation Queenie	3-7	229	Jan	1128	69	11066	607
Lake Louise Image's Kinina	2-2	256	Jan	871	49	8639	444
¶Lake Louise Image's Lilac	2-1	285	Jan	862	61	9046	566
¶Lake Louise King's Cherub	4-10	163	Jan	1592	87	9004	452
¶Lake Louise King's Denise	3-7	223	Jan	1496	90	12047	657
Lake Louise King's Karen	3-0	305	Dec	578	34	11916	614
¶Lake Louise King's Lindy	4-4	233	Jan	838	52	10578	557
¶Lake Louise King's Rolanda	3-10	224	Jan	1541	73	12221	526
Lake Louise Lady Rose	2-2	305	Dec	39	2	9035	492
¶Lake Louise Lily May	2-2	232	Jan	998	57	8117	406
¶Lake Louise Princess Royale	6-7	127	Jan	1525	66	6163	281
s. Langwater Anthracite		d. Rockingham Ultra Lil					
Lake Louise Superb's Desire	4-8	305	Nov	630	39	12051	644
Lake Louise Superb's Phyllis	3-7	365	Jan	580	33	12444	644
Lake Louise Superb's Susan	4-9	365	Feb	45	2	11594	627
GRAVES, MURIEL & LUITJE, HENRY & KARL, PLAINFIELD GUERNSEY FARM, HALE, MICH. ARHT							
Betty of Cloverland	6-11	305	Jan	561	34	11400	571
Lady Bessie's Diania	6-8	184	Jan	360	14	4880	202
Lady's Lula of Cloverland	5-4	196	Jan	486	23	5592	250
Lassie of R. R. R. Farm	11-3	240	Jan	437	17	7449	299
Lula's Lady of Cloverland	10-6	247	Jan	388	21	7396	356
Plainfield A. Clarissa	4-3	143	Jan	749	43	4269	227
Plainfield A. Louella	3-5	305	Nov	63	3	7277	385
Plainfield A. Margaret	3-6	305	Nov	148	9	6375	334
Plainfield D. Alice	2-5	254	Jan	768	41	8670	415
Plainfield D. Alicia	2-3	305	Jan	124	6	7599	378
Plainfield D. Arlene	3-7	214	Jan	355	21	4676	241
Plainfield D. Grace	2-4	257	Jan	717	36	7364	351
Plainfield D. Lynda	3-4	49	Jan	1413	69	2213	109
s. Cowham Farm Maxine's Don		d. Lula's Lady of Cloverland					
Plainfield D. Rosita	2-4	365	Feb	111	5	8630	390
Plainfield Fanny	2-3	365	Oct	117	6	8558	400
Plainfield Hazel	3-3	189	Jan	639	28	5593	237
Plainfield S. Daisy	3-7	217	Jan	541	33	4458	236
Thum Gold Cassie	6-6	365	Jan	415	23	12098	577
Thum Gold Dinah	5-9	252	Jan	875	42	9767	437
GUESS, J. B., JR., EDISTO FARMS, DENMARK, S. C. ARHT							
Appin's Diana	2-4	114	Jan	704	36	2867	126
s. Appin's Budget		d. Appin's Bonnie					
Brays Island Lucky Millie	2-4	298	Nov	676	37	10143	490
Edisto Farms Beam	2-6	174	Jan	576	31	4026	195
Edisto Farm's Becky Jane	6-10	305	Dec	152	10	8577	433
Edisto Farm's Belva Barbara	6-9	288	Jan	255	13	8138	367
Edisto Farms Bft. Pudge	2-0	88	Jan	1016	47	2996	142
s. Quail Roost Butterfat		d. Edisto Farm's Polly					
Edisto Farms Bft. Rowena	2-2	68	Jan	1000	45	2165	105
s. Quail Roost Butterfat		d. Edisto Farms G. Rachel					
Edisto Farms Blanchette	4-6	226	Jan	642	35	7444	353
Edisto Farms Carnation	4-1	305	Dec	317	15	9215	384
Edisto Farms Chime	2-11	365	Dec	74	4	8790	433
Edisto Farms D. Baldeen	3-3	305	Dec	69	4	9944	534
Edisto Farms D. Blanche	2-4	305	Dec	39	2	8252	465
Edisto Farms D. Eva	3-2	79	Jan	931	50	2515	134
s. Edisto Farm's Distinction		d. Edisto Farm's Elva					
Edisto Farms D. Flora	2-2	365	Jan	78	4	11458	580
Edisto Farms D. Gay	4-2	305	Dec	10		7933	435
Edisto Farms D. Harriet	2-2	305	Nov	414	25	7744	396
Edisto Farms D. Joyce	2-1	305	Nov	654	36	11190	552
Edisto Farms D. Juno	2-7	305	Nov	328	19	7598	391
Edisto Farms D. Marcella	2-5	305	Nov	450	29	7853	446
Edisto Farms D. Mary	4-1	229	Jan	574	29	6492	312
Edisto Farms D. Queenie	4-10	131	Jan	1023	58	4957	255
s. Edisto Farm's Distinction		d. Edisto Farm's Questa					
Edisto Farms D. Ritzie	3-9	106	Jan	848	35	3264	144
s. Edisto Farm's Distinction		d. Edisto Farm's Ramona					
Edisto Farms D. Ruth	2-10	297	Oct	454	29	7801	398
Edisto Farms D. Salome	3-2	305	Sep	80	3	7633	419
Edisto Farms D. Select	2-4	305	Dec	62	3	8225	424
Edisto Farms D. Venus	4-11	365	Dec	221	13	12055	598
Edisto Farms D. Wally	3-11	213	Jan	777	43	6859	329
Edisto Farms G. Angie	2-5	365	Nov	94	4	7568	345
Edisto Farms G. Blanche	3-6	162	Jan	958	48	6419	307
Edisto Farms G. Fena	2-5	177	Jan	661	36	4057	198
Edisto Farms G. Hanky	4-2	305	Dec	276	19	11281	554
Edisto Farms G. Ione	2-8	175	Jan	844	39	5964	299
Edisto Farms G. Jasmine	2-5	84	Jan	1041	49	2676	126
s. Fairlawn Hornet's General		d. Edisto Farm's Jippsie					
Edisto Farms G. Kindness	2-10	80	Jan	1059	48	2516	111
s. Fairlawn Hornet's General		d. Edisto Farm's Kate					
Edisto Farms G. Leota	2-11	305	Jan	210	15	11414	591
Edisto Farms G. Lilac	2-11	204	Jan	672	34	6317	291
Edisto Farms Gloryana	4-5	291	Dec	387	23	8598	427
Edisto Farms G. Lucile	3-8	305	Jan	37	2	13802	694
Edisto Farms G. Lulu	3-9	86	Jan	1456	78	4164	236
s. Fairlawn Hornet's General		d. Appin's Lulu					
Edisto Farms G. Marinette	2-1	365	Dec	16		10953	559
Edisto Farms G. Marlette	2-5	167	Jan	634	24	4269	162
Edisto Farms G. Maywood	2-9	162	Jan	596	33	4649	229
Edisto Farms G. Nebula	3-4	305	Jan	71	4	7339	408
Edisto Farms G. Norlina	2-3	305	Oct	164	7	6700	350
Edisto Farms G. Persis	3-10	181	Jan	868	38	6571	292
Edisto Farms G. Rutila	2-1	71	Jan	1066	48	2274	101
s. Fairlawn Hornet's General		d. Edisto Farms Rubina					
Edisto Farms G. Treasure	2-10	134	Jan	1077	49	4842	230
s. Fairlawn Hornet's General		d. Edisto Farm's Topsy					
Edisto Farms Happy Portia	2-4	305	Nov	154	10	7866	407
Edisto Farms Happy Ronda	3-2	88	Jan	935	39	2672	125
s. Edisto Farm's Happy Boy		d. Gold Branch R. A. D. Rachel					
Edisto Farms Honeydew	2-9	305	Sep	96	4	7746	372
Edisto Farm's Honeysuckle	7-5	226	Dec	865	40	7842	339
Edisto Farms H. Vallora	2-2	305	Oct	3		6360	321
Edisto Farm's Jessica	7-11	305	Dec	410	25	11357	561
Edisto Farms J. Milbette	2-3	50	Jan	1028	45	1559	66
s. Fairlawn K. Jason		d. Edisto Farms K. Mildred					
Edisto Farms K. Achievement	2-4	365	Dec	192	10	10263	478
Edisto Farms K. Belva	2-4	183	Jan	306	15	3811	169
Edisto Farms K. Heloise	4-7	148	Jan	907	39	6062	265
Edisto Farms K. Hess	4-2	281	Nov	264	13	6819	311
Edisto Farms K. Janice	2-5	208	Jan	657	39	5823	285
Edisto Farms K. Julia	2-9	134	Jan	588	26	3157	147
s. McDonald Farms King's Manuel		d. Edisto Farm's Judie					
Edisto Farms K. Milane	3-2	119	Jan	1066	52	4560	211
s. McDonald Farms King's Manuel		d. Zimalcrest Marlene					
Edisto Farms K. Tefta	2-3	19	Dec	570	25		
s. McDonald Farms King's Manuel		d. Edisto Farms G. Teenia					
Edisto Farm's La Bell	6-8	305	Oct	46	1	7880	336
Edisto Farms L. Hansa	2-10	81	Jan	1115	48	2939	142
s. Edisto Farms G. Leader		d. Edisto Farms G. Hazel					
Edisto Farms Loris	3-2	57	Jan	1091	51	2024	94
s. Edisto Farms Challenger		d. Hazelwood's Meadow Lark					
Edisto Farms L. Patience	2-8	145	Jan	982	56	4890	259
Edisto Farms M. Augusta	2-6	183	Jan	773	39	5175	230
Edisto Farm's Maxim Bonnie	5-9	251	Jan	563	29	7735	381
Edisto Farm's Maxim Eula	#6-5	293	Dec	36	2	8402	381
Edisto Farms Maxim Grace	4-11	262	Dec	145	6	5996	287
Edisto Farm's Maxim Neoma	5-7	305	Jan	37	2	9126	439
Edisto Farms M. Bellora	2-6	127	Jan	1021	50	4396	218
s. Nyala Prince's Majestic		d. Edisto Farms G. Batdette					
Edisto Farms M. Fame	2-9	113	Jan	770	41	2705	142
s. Nyala Prince's Majestic		d. Edisto Farm's Maxim Fastine					

Edisto Farms M. Hedy	2-3	77	Jan	1073	53	2770	134	
s. Nyala Prince's Majestic		d. McDonald Farms Helsa						
Edisto Farms M. Modena	2-3	71	Jan	1282	52	2831	128	
s. Nyala Prince's Majestic		d. Edisto Farm's Lady Madge						
Edisto Farms M. Ona	2-7	169	Jan	741	41	4895	243	
Edisto Farms M. Zena	2-3	181	Jan	731	37	4783	224	
Edisto Farms P. Damsel	2-4	305	Nov	373	23	8725	495	
Edisto Farms Pearlette	3-11	201	Jan	703	37	6679	327	
Edisto Farms P. Fain	2-0	305	Oct	428	24	7166	369	
Edisto Farms P. Kay	2-4	365	Oct	53	3	10675	591	
Edisto Farms P. Peony	3-0	365	Nov	620	34	12410	618	
Edisto Farms Precious	2-7	365	Dec	78	4	7995	415	
Edisto Farm's Prissy	4-11	365	Sep	100	5	10782	511	
Edisto Farms Queen	3-2	305	Sep	177	9	8095	411	
Edisto Farm's Ramona	7-11	230	Jan	630	30	7292	333	
Edisto Farms Rannie	4-5	305	Dec	320	17	8495	400	
Edisto Farms Rosemere	4-1	242	Jan	735	35	8167	348	
Edisto Farms Sadie Girl	2-5	173	Jan	707	40	4709	253	
Edisto Farms Selene	5-6	121	Jan	1142	58	4868	271	
s. Edisto Farm's Laddie		d. Edisto Farm's Sadie						
Edisto Farm's Sibyl	6-6	305	Nov	329	20	10256	522	
Edisto Farms Simona	3-5	305	Nov	406	25	9036	480	
Edisto Farms T. Anne	2-10	172	Jan	538	27	4124	192	
Edisto Farms T. Bridget	2-8	305	Dec	149	7	9471	440	
Edisto Farms T. Daylo	2-4	305	Nov	51	2	7535	343	
Edisto Farms T. Delphia	2-5	305	Dec	297	17	8852	405	
Edisto Farms T. Edwina	2-6	160	Jan	783	37	5439	241	
Edisto Farms T. Penelope	3-5	225	Jan	572	29	5811	265	
Edisto Farms T. Pocadot	2-10	172	Jan	737	32	5614	231	
Edisto Farms T. Rita	2-8	169	Jan	783	37	4799	213	
Edisto Farms T. Sagona	2-9	185	Jan	1030	43	6912	275	
Edisto Farms Virtue	2-9	91	Jan	1201	63	3437	181	
s. Edisto Farms General's Aide		d. Edisto Farm's Vena						
Fairlawn Actor's Joan	7-5	157	Jan	1063	49	6599	289	
Fairlawn Actor's Nelena	4-11	141	Jan	1112	66	5612	278	
Gold Branch CBMD Roslyn	4-1	106	Jan	1163	50	4106	165	
s. Gold Branch A. Colonel		d. Gold Branch BMD Roslyn						
Gold Branch ZBGAD Maud Pearl	5-5	305	Aug	525	23	9102	432	
Gold Branch ZBHD Pearl	6-4	266	Jan	432	18	7789	282	
Hazelwood's Meadow Lark	7-4	305	Nov	595	36	12738	657	
Klondike Raider's Frilly	2-4	73	Jan	1385	61	3268	146	
s. Klondike Holliraider		d. Klondike Foremost Fay						
Klondike Raider's Grace	2-5	100	Jan	981	49	3495	167	
s. Klondike Holliraider		d. Klondike Premost Gracie						
Sawaga Lucky Camilla	4-7	188	Jan	574	26	4437	195	
Sawaga Lucky Cherry	4-5	305	Dec	56	2	10523	485	
Valkyrie Ideal Ankle	4-8	305	Dec	163	10	7893	384	
HAIGHT, ERIC E., STANFORDVILLE, N. Y. ARHT								
Sunny Acres Chic's Patty	2-8	76	Dec	937	42	2367	107	
KELLEY, JAMES E., SPRUCE SHADOWS FARM, MINNEAPOLIS, MINN. ARHT								
Alfanna Beth	2-2	171	Feb	645	33	4250	201	
s. Locust Grove I. Strongheart		d. Boulder Bridge A. Baroness						
Boulder Bridge A. Butternut	4-8	365	Jan	193	9	11783	560	
Bournedale Lincoln's Sallie	3-0	213	Feb	710	40	5805	284	
Crestwood Irene	2-4	182	Feb	763	41	5062	271	
s. Cla-ore Knight's Basil		d. Boulder Bridge Zella						
Maple Leaf I. Cherrybelle	2-6	121	Feb	963	40	4634	203	
s. Boulder Bridge Illustrator		d. Maple Leaf Cherry						
Marsh Farms M. Gussie	5-1	263	Feb	590	29	8397	397	
Meadow View Connie May	3-8	152	Feb	749	37	4784	223	
s. Spruce Shadows Conqueror		d. Meadow View's Gay Agnes						
Spruce Shadows Chloe	2-5	50	Feb	792	38	1306	66	
s. Spruce Shadows King Arnold		d. Spruce Shadows Patricia						
Spruce Shadows Collette	2-5	51	Feb	947	39	1684	75	
s. Spruce Shadows Admiral		d. Spruce Shadows L. Theodosia						
Spruce Shadows Cordelia	2-5	50	Feb	1169	46	1971	85	
s. Spruce Shadows King Arnold		d. Rosebud Farm Keta						
Spruce Shadows Ilaria	2-2	305	Jan	83	5	8137	418	
Spruce Shadows Irene	2-1	365	Dec	461	26	11033	542	
Spruce Shadows Marlene	2-5	272	Feb	818	40	10455	481	
KLAUS, CLARENCE H. & CATHARINE E., SUNNY ACRES, CLINTON CORNERS, N. Y. ARHT								
Athlete's Joy	2-0	305	Dec	29	1	6552	303	
Brookdell King's Kayann	3-4	122	Dec	671	40	3973	240	
Silver Mt. Imperial's Mona	5-4	142	Dec	780	37	4666	212	
Sunny Acre's Actor's Ina	#1-11	266	Oct	393	25	5506	273	
Sunny Acres Noble Karen	2-0	92	Dec	581	25	2070	86	
Sunny Acres Noble Lillybelle	2-3	17	Dec	448	19			
Sunny Acres Noble Mona	2-1	61	Dec	587	29	1206	59	
Sunny Acres Noble Sally	2-1	61	Dec	527	25	1216	57	
Sunny Acres Noble Susan	2-0	61	Dec	843	45	1760	95	
Sunny Acres Pal's Kitty	4-3	61	Dec	1383	57	2876	118	
LAKEWOOD FARM, MALCOLM J. BOYLE, TRUSTEE, MUNDELEIN, ILL. ARHT								
¶Aring's Charming Brenda	3-2	365	Sep	315	16	15247	636	
¶Ben's Grand Lass	3-11	151	Dec	1269	67	8174	357	
s. Penn Villa's Grandmore		d. Ben's Fancy Lass						
¶Boulder Bridge C. Angeline	5-8	259	Dec	564	29	9538	448	
¶Boulder Bridge L. Bernice	5-4	61	Nov	1233	85	2630	175	
s. Boulder Bridge Lucero		d. Boulder Bridge Urania						
¶Cesor Maxim Gretta	5-1	171	Dec	1095	60	7631	380	
¶Cesor Maxim Lira	4-11	349	Dec	959	53	13309	637	
¶Cesor Maxim Rosa	4-9	305	Nov	220	12	7334	364	
Chinquak Park Sonja 3d's Babe	2-7	365	Nov	158	6	12998	539	
¶Drackers Monitor's Moonshine	5-2	38	Dec	1640	64	1932	79	
s. Meadow Lodge General Monitor		d. Boulder Bridge Twilight						
¶Eskdale Noah's Frances	4-7	306	Dec	771	42	11546	536	
¶Grandvu Royal Bella	6-4	260	Oct	735	44	10328	531	
¶Hagan Farms Merry Song	6-6	118	Dec	1227	63	5053	249	
s. Foremost Royal Valor 17th		d. Maple Lane Africander's Merry						
¶Hanover Hill Sweet Clover	4-6	271	Dec	999	51	11259	528	
s. Coldspring's Romulus Royal		d. Farvue's Thunderbolt's Clover						
¶Ideal's Pontius' Trinket	2-7	238	Nov	1006	61	8898	425	
Kramer Farms K. Delight	2-3	51	Dec	851	40	1377	64	
s. McDonald Farms King Edward		d. Kramer Farms S. Desire						
Lakewood B. Nightingale	2-1	55	Dec	909	42	1589	71	
s. Lakewood Beauty's Master		d. Hagan Farms Merry Song						
¶Lakewood Honeydew	7-9	247	Dec	753	42	11599	552	
Lakewood I. Maiden	2-10	305	Oct	15	1	5553	309	
Lakewood I. Modesty	2-10	303	Dec	716	39	8576	418	
¶Lakewood Jocelyn	5-10	317	Dec	1075	69	16855	861	
Lakewood Larkspur	4-9	240	Dec	418	19	7069	322	
¶Lakewood Memo	2-7	326	Dec	739	45	11112	539	
Lakewood Nectarine	2-5	138	Dec	735	37	3262	161	
s. Dorvillee Prince's Nobleman		d. Chinquak Park Mandy						
Lakewood Nugget	2-6	61	Dec	1078	51	2178	95	
s. Riegeldale Melba's Majestic		d. Leeside Atlantic Contessa						
Lakewood S. Marigold	2-9	365	Oct	482	26	13423	661	
Lakewood S. Minuet	2-11	61	Dec	1151	48	2272	96	
s. Curtiss Candy Skymaster		d. Lakewood Jocelyn						
¶Law-Will Royal Namesake	4-7	299	Dec	907	47	12356	550	
¶Lookout Valley Levity Peony	6-8	330	Dec	1137	54	15491	663	
¶LushAcres Hermes' Quest	2-5	365	Dec	917	63	13882	803	
Owendale's Bomber's Fancy	9-8	61	Dec	1437	64	3090	137	
s. Curtiss Candy Levity Bomber		d. Owendale's Pilot's Cheer						
¶Primrose Farm Patrick's Prudy	4-8	365	Sep	427	20	16090	816	
¶St. Albans Archer's Pretty Spot	7-9	365	Dec	360	24	13685	756	
¶South Wind Beauty	6-10	169	Dec	746	44	6154	370	
¶Stroshein's Clare Princess	9-10	325	Nov	1490	69	19081	793	
¶Sunny Lea's Bombardier's Viola	#5-2	268	Oct	10		7564	390	
¶Walnut Corner Lucky Joyce	2-4	162	Dec	621	32	4703	207	
s. Curtiss Candy Lucky Man		d. Ger Gar Squire's Surprize						
¶Walnut Corner's Levity Stella	4-6	118	Dec	1287	75	5587	284	
s. Curtiss Candy Magistrate		d. Ger Gar Squire's Surprize						
Weg Acres Valorita	4-10	158	Dec	741	31	4650	238	
s. Glacial Meads Splendor Gallant		d. Weg Acres Senorita						
¶Wey Acres Colonel's Lila	3-2	283	Dec	972	57	12490	594	
¶Wilgorlan Farms Success	8-5	153	Dec	1168	70	7045	238	
s. Hominy Hill King's Courageous		d. Wilgorlan Farms Peerless Sue						
¶Wye Heights Sheen	2-7	306	Dec	749	49	10039	531	
LEFFLER, HENRY, MANOR LODGE FARMS, MARION, IND. ARHT								
Covington Hills Golden Dimples	6-7	119	Feb	1029	41	4931	205	
s. Pine Manor Golden Supreme		d. Crown Supreme's Dimple						
Manor Lodge P. Alma	2-3	365	Oct	537	30	11488	495	
Manor Lodge P. Annabelle	#2-0	334	Sep	293	14	7940	382	
Manor Lodge P. Annabelle	3-1	91	Feb	963	44	3260	151	
s. Golden Grange R. Paymaster		d. Fountaine Periwinkle						
Manor Lodge P. Blinda	3-5	365	Jan	118	7	10053	484	
Manor Lodge P. Buttercup	4-10	189	Feb	699	30	6969	319	
s. Golden Grange R. Paymaster		d. Princess Yuteve						
Manor Lodge Pete's Diana	3-1	150	Feb	962	44	5260	261	
s. Golden Grange Ideal Pete		d. Manor Lodge P. Carolyn						
Manor Lodge Pete's Jocelyn	2-8	43	Feb	1089	42	1549	60	
s. Golden Grange Ideal Pete		d. Manor Lodge P. Joyce						
Manor Lodge Pete's Karen	2-1	85	Feb	832	33	2484	93	
s. Golden Grange Ideal Pete		d. Manor Lodge P. Carolyn						
Manor Lodge Pete's Oneida	2-5	287	Feb	273	13	5992	229	
Manor Lodge Pete's Patricia	2-5	91	Feb	990	42	3218	135	
s. Golden Grange Ideal Pete		d. Manor Lodge P. Patty						
Manor Lodge Pete's Suzanna	2-4	182	Feb	729	33	5021	247	
s. Golden Grange Ideal Pete		d. Golden Grange R. Georgia						
Manor Lodge P. Iris	2-7	121	Feb	705	30	3374	150	
s. Golden Grange R. Paymaster		d. Golden Grange O. Orchid						
Manor Lodge P Jeroline	3-6	168	Feb	421	21	3913	187	
s. Golden Grange R. Paymaster		d. Golden Grange O. Janice						
Manor Lodge P. Joyce	4-7	67	Feb	1429	50	2969	103	
s. Golden Grange R. Paymaster		d. Wildwood Run's M. Joy						
Manor Lodge P. Judy	2-5	213	Feb	814	43	6342	311	
s. Golden Grange R. Paymaster		d. Golden Grange M. Fairy						
Manor Lodge P. Lassie	3-11	166	Feb	724	44	5484	296	
s. Golden Grange R. Paymaster		d. Merm Farm Lucky Lass						
Manor Lodge P. Princess	2-10	365	Jan	338	16	12193	502	
Manor Lodge P. Rosemary	3-6	121	Feb	1243	49	5793	259	
s. Golden Grange R. Paymaster		d. Manor Lodge Major's Rose						
Manor Lodge Warrior's Becky	6-5	163	Feb	756	37	4628	215	
s. Warrior of Linger Longer		d. Wildwood Run's M. Joy						
Solms F. P. Joaness	1-7	273	Feb	520	29	5977	285	
s. Golden Grange Ideal Pete		d. Hillcrest K's Joan						
Wildwood Run's Val's Opal	8-1	365	Nov	438	17	14486	575	
LE PARMENTIER, REX O., "WETHERSFIELD", DANVERS, MASS. ARHT								
¶Antietam Butternut	#7-7	281	Jul	296	16	6730	360	
¶Antietam His Sunlight	6-2	240	Jan	555	35	6525	368	
s. Antietam Leader		d. Antietam Butternut						
¶Antietam H. Jessica	#3-5	357	Dec	149	9	11875	638	
¶Antietam H. Royal Jane	3-8	356	Jan	921	51	14842	682	
¶Antietam H. Sadie	3-2	305	Jan	166	9	8531	441	
¶Antietam H. Skylla	3-11	305	Nov	136	8	7652	410	
¶Antietam H. Water Lily	3-7	293	Jan	695	37	9649	479	
¶Antietam Leader's Connie	5-4	365	Sep	190	9	9616	431	
¶Antietam Peerless Skylla	4-1	305	Aug	325	14	7570	366	
¶Antietam Peerless Sonye	#3-8	362	May	599	35	11703	530	
¶Antietam Rose Mary	5-3	305	Dec	492	24	11554	528	
¶Antietam Royal Amethyst	4-6	365	Aug	404	18	9344	429	
¶Antietam Royal Jewel	3-2	291	Jan	646	35	8504	338	
¶Antietam Royal Vianna	5-0	305	Dec	275	14	8267	384	
¶Antietam Salome	5-1	305	Sep	375	15	11957	502	
¶Antietam Select	4-10	305	Oct	58	2	8657	385	
¶Antietam Sheila	5-10	305	Jan	95	5	8226	389	
¶Wethersfield Adeline Girl	4-11	365	Oct	492	27	10902	532	
¶Wethersfield Blossom's Clover	6-9	365	Jan	444	22	14619	620	
¶Wethersfield Commando's Lela	4-9	278	Jan	597	30	9806	450	
¶Wethersfield Commando's Licata	#4-2	326	Aug	54	2	10528	508	
¶Wethersfield Commando's May	4-11	305	Jun	332	20	9384	420	
¶Wethersfield Elga	9-3	305	Nov	250	13	11716	538	
¶Wethersfield Gardener Eugenia	3-8	305	Sep	350	22	9292	495	
¶Wethersfield Gardener's Carol	2-5	51	Jan	1060	50	1717	82	
s. Wethersfield Gardener		d. Antietam Royal Carol						
¶Wethersfield Gardener's Elvena	2-8	365	Dec	55	2	11435	532	
¶Wethersfield Gardener's Enid	4-5	305	Oct	171	9	10681	520	
¶Wethersfield Gardener's Hedda	2-2	365	Nov	416	27	9634	496	
¶Wethersfield Gardener's Ivy	2-5	365	Nov	186	12	9979	534	
¶Wethersfield Gardener's Legacy	2-2	365	Sep	481	27	8813	455	
¶Wethersfield Gardener's Lira	2-2	365	Oct	411	26	9988	529	
¶Wethersfield Gardener's Marie	#2-5	349	Sep	443	26	9994	485	
¶Wethersfield Gardener's Wave	#2-0	349	Oct	174	10	9772	492	

¶Wethersfield Gertrude	2-3	365	Jan	304	18	9904	540
¶Wethersfield Gold	8-2	184	Jan	1351	55	9102	357
s. Maple Lane Topsy's Designer		d. Merco Master's Gold					
¶Wethersfield H. Butternut	2-5	365	Jan	607	35	14342	689
¶Wethersfield H. Joan	2-2	365	Jan	23	1	12254	653
¶Wethersfield H. Salome	2-5	305	Jan	257	14	7920	444
¶Wethersfield H. Sheila	2-3	365	Jan	114	7	10620	568
¶Wethersfield H. Skylla	2-9	327	Jan	893	51	13298	660
¶Wethersfield H. Sonja	2-4	356	Jan	792	40	12906	636
¶Wethersfield H. Sunlight	2-3	365	Jan	396	22	13219	682
¶Wethersfield H. Sylvia	2-4	343	Jan	820	45	11617	597
¶Wethersfield Ilo	9-8	92	Jan	1543	65	4953	209
s. Wethersfield James		d. Wethersfield Lenore					
¶Wethersfield Ivy	7-9	365	Aug	65	4	10902	559
¶Wethersfield Ivy's Coronet	4-8	305	Oct	47	2	6652	345
¶Wethersfield J. B.'s Eidelweiss	3-2	365	Aug	159	8	11321	600
¶Wethersfield Locket	12-4	305	Sep	373	16	12254	550
¶Wethersfield Luck's Buttercup	4-8	238	Jan	462	25	6394	329
s. Wethersfield Patrician's Luck		d. Wethersfield Maxim's Buttercup					
¶Wethersfield Luck's Ecstasy	4-5	305	Jan	133	7	7250	369
¶Wethersfield Luck's Lark	2-10	305	Sep	20		8150	346
¶Wethersfield Luck's Legacy	3-4	305	Dec	46	2	5835	285
¶Wethersfield Luck's May	2-10	305	Jan	723	43	10095	511
¶Wethersfield Luck's Mina	4-2	305	Oct	68	3	8065	378
¶Wethersfield Luck's Rose	2-5	305	Jan	46	2	6206	334
¶Wethersfield Luck's Sharon	2-5	305	Dec	341	19	9013	467
¶Wethersfield Maxim Buttergirl	6-10	365	Oct	144	9	11910	639
¶Wethersfield Nita	11-3	305	Sep	119	5	12555	646
¶Wethersfield Patrician Lisbeth	7-1	244	Jan	828	42	9593	421
s. Langwater Patrician		d. Wethersfield Elizabeth					
¶Wethersfield P. L. Ecstasy	3-4	365	Jan	212	14	9133	480
¶Wethersfield President Lorie	5-7	305	Sep	725	35	14015	626
¶Wethersfield Primrose Victoria	4-7	173	Jan	1226	56	7995	360
s. Curtiss Candy Noble Curtiss		d. Wethersfield Victoria					
¶Wethersfield Royalist Josie	2-3	365	Oct	504	27	9672	458
¶Wethersfield Saphronia	7-3	365	Jan	152	9	13274	712
¶Wethersfield Sharon	6-5	146	Sep	1027	50	6398	327
s. Wethersfield Gardener		d. Wethersfield Lizette					
¶Wethersfield Sybil	6-10	365	Jan	437	23	14035	674
¶Wethersfield Tip Top's Coronet	2-3	305	Nov	193	13	7926	437
¶Wethersfield Tip Top's Edith	2-2	365	Nov	500	24	8498	428
¶Wethersfield Tip Top's Elga	2-3	365	Jan	623	36	11155	568
¶Wethersfield Tip Top's Gold	2-4	267	Jan	677	41	7461	348
¶Wethersfield Tip Top's Harvest	2-2	361	Dec	615	37	10275	554
¶Wethersfield Tip Top's Minnie	2-2	305	Nov	64	3	6165	293
¶Wethersfield Tip Top's Sinia	2-0	365	Nov	212	14	10389	556
¶Wethersfield Victoria 2d	4-11	365	Jan	387	21	12237	598
¶Wethersfield Victor's Clove	2-7	298	Jan	892	48	11198	529
¶Wethersfield Victor's Edda	3-3	305	Aug	342	19	8962	444
¶Wethersfield Victor's Ercilla	3-7	293	Jan	597	40	8970	450
¶Wethersfield Victor's Etta	2-4	305	Nov	207	10	8046	387
¶Wethersfield Victor's Goldie	3-11	365	Dec	243	11	10916	503
¶Wethersfield Victor's Lavender	4-8	365	Dec	32	2	10752	591
¶Wethersfield Victor's Lentini	3-11	305	Jan	394	25	8483	459
¶Wethersfield Victor's Lozana	2-4	62	Jan	1075	44	2057	84
s. Wethersfield Patrician Victor		d. Wethersfield Lozana					
¶Wethersfield Victor's Oleander	3-11	239	Jan	625	35	6875	321
s. Wethersfield Patrician Victor		d. Peribonka's Oleander					
¶Wethersfield Victor's Rose	2-7	365	Dec	468	26	9609	483
¶Wethersfield Victor's Topaz	5-2	95	Jan	1367	63	4316	199
s. Wethersfield Patrician Victor		d. Wethersfield P. Topaz					
¶Wethersfield V.'s Buttergirl	#4-8	363	Oct	581	33	12837	657
¶Wethersfield V.'s Buttergirl 2d	2-3	365	Oct	231	13	10595	540
LYON, SADIE A. & WILMER R., JUNCTION CITY, OREGON. ARHT							
Cherryville's Lady Slipper	5-2	288	Oct	351	25	7388	429
Cherryville's Mountain Girl	7-7	246	Dec	847	41	9859	459
Glen's Blossom	4-0	305	Dec	606	31	9943	452
Lyon Farm Carlene	3-4	305	Nov	44	3	6394	388
Lyon Farm May	2-2	169	Dec	588	33	4234	241
s. Wandamere Douglas Designer		d. Ambassador's Hope					
Lyon Farm Ruby	2-7	132	Dec	757	41	3565	193
s. Wandamere Artist's Ambassador		d. Cherryville's Mountain Girl					
MARSHALL, DONNELL, LAUREL LOCKS FARMS, POTTSTOWN, PA.							
Bedminster Judith	4-2	305	Dec	40	2	8110	403
Laurel Locks Pablum	2-8	365	Jan	46	3	9876	551
Laurel Locks Pamper	2-3	305	Oct	177	7	8156	379
Laurel Locks Pandora	2-6	305	Dec	424	23	8607	437
Laurel Locks Panther	2-3	305	Dec	116	6	8363	386
Laurel Locks Parrot	2-6	305	Oct	252	15	6992	366
Laurel Locks Pebble	2-5	365	Dec	317	23	11216	550
Laurel Locks Penguin	2-5	305	Oct	354	19	8312	419
Laurel Locks Pet	2-2	305	Dec	486	29	8541	465
Laurel Locks Petal	2-4	305	Aug	88	4	7443	363
Laurel Locks Phelanor	2-3	305	Dec	72	4	7938	461
Laurel Locks Picture	2-3	305	Dec	298	19	8650	454
McAFEE, WARREN B., HILLCREST FARM DAIRY, HOBART, IND. ARHT							
McAfee's Pre Helen	2-5	305	Dec	23	1	7272	357
McAfee's Pre Mabel	2-4	305	Sep	11		5452	275
McAfee's Sir Elna	#2-2	300	Sep	46	2	5198	267
McAfee's Sir Harriett	2-4	305	Nov	473	25	6606	332
McAfee's Sir Hattie	2-8	305	Nov	79	3	8495	417
McAfee's Sir Marlene	2-6	305	Sep	7		5215	264
Schragcrest Golden Glory	2-11	365	Nov	81	4	8368	411
McCONNELL, H. H., MEETINGHOUSE LANE FARM, HONEY BROOK, PA. ARHT							
Cesor Marcus Lila	4-2	305	Nov	48	2	6661	365
Cloverland L. Benona	4-5	284	Jan	326	18	6759	324
Graysmarsh Princess Dimples	3-3	305	Jan	519	29	8978	403
Hill Girt Legacy's Pat	2-0	305	Nov	117	6	7063	335
Lora of Cool Hill Farm	#7-6	291	Nov	76	3	9145	387
Manor Glen Smuggler's Reward	8-5	305	Dec	299	15	9297	400
Meetinghouse Bell Jacqueline	2-8	57	Jan	1102	51	1987	103
s. Lookout Valley Levity Bellmore		d. Meetinghouse Lane Jacquelin					
Meetinghouse Lane Bell Nacomi	2-2	305	Jan	317	22	7336	350
Meetinghouse Lane D. Claudette	4-3	305	Dec	245	13	8447	382
Meetinghouse Lane Dona Lassie	4-3	305	Dec	166	10	6970	364
Meetinghouse Lane Ennancy	2-4	53	Jan	985	39	1585	66
s. Langwater Ensign		d. Benton's Lady Nancy					
Meetinghouse Lane Farm Persus	2-8	305	Dec	56	2	7666	365
Meetinghouse Lane La Primeda	4-1	305	Nov	117	6	7747	355
Meetinghouse Lane N. Ada	2-3	68	Jan	1043	48	2332	102
s. Langwater Ensign		d. Wilgorlan Farms I. Ada					
Meetinghouse Lane N. Patrice	4-1	305	Nov	194	13	7873	374
Spring Hill's Donna Peg	6-3	305	Jan	199	12	8890	399
¶Wandamere Bond's Delta	2-8	242	Jan	668	39	6971	331
Wandamere Master's Rosalie	2-5	153	Jan	494	29	2800	128
¶Wandamere Pan's May	2-8	195	Jan	784	37	6007	264
McDONALD, J. M. & SON, McDONALD FARMS, CORTLAND, N. Y. ARHT							
Burkeville Emory's Lassie	3-5	365	Dec	423	30	9732	520
¶Coldspring's L. R. Inez	2-2	38	Dec	1150	51	1347	59
s. McDonald Farms Le Reliable		d. Coldspring's Romulus' Inanita					
Crossland Imperator's Day	4-5	262	Dec	212	12	6160	281
¶Curtiss Candy Quaint Lady	2-11	162	Dec	1077	53	6132	265
Eagle Valley Hassan Ruby	9-10	305	Oct	627	36	14782	773
Eagle Valley Hassan's Daisy	8-5	236	Dec	963	61	9919	566
Elmcrest Prophet's Pauline	7-10	305	Jan	335	16	11828	553
¶Fairlawn Peer's Flute	2-2	224	Dec	880	46	8130	372
Fer-Manor Mary Sue	5-8	305	Oct	371	25	11320	654
¶Franchester Bright Laughter	4-4	26	Nov	1423	66		
s. Langwater Statesman		d. Franchester Free Laughter					
Fraserdale Fore Hostess	2-3	266	Dec	755	44	7467	379
¶Maplewood H Sherry	2-4	275	Dec	900	46	10183	473
Marlene of Aldarra	4-8	159	Dec	945	46	5479	259
McDonald Farms B B Silver Bell	3-5	51	Dec	1284	76	2047	112
s. McDonald Farms Blueblood King		d. McDonald Farms Le Olga					
¶McDonald Farms B. B. Springtime	2-4	268	Dec	897	49	8649	398
¶McDonald Farms B. B. Tonette	2-3	131	Dec	938	52	4503	223
McDonald Farms Dist Nonita	7-9	53	Dec	1434	71	2341	117
s. McDonald Farms Distinctive		d. McDonald Farms King's Kindness					
¶McDonald Farms D Labelle	9-3	97	Dec	1439	75	4997	222
s. McDonald Farms Distinction		d. McDonald Farms Fair Rose					
¶McDonald Farms D. Monogirl	7-11	365	Jan	332	20	13791	693
McDonald Farms Dolly	17-7	134	Dec	1006	45	5060	237
McDonald Farms Don's Omena	5-5	292	Dec	575	37	10088	558
McDonald Farms Don's Othella	5-8	226	Dec	771	43	9253	481
McDonald Farms Emory's Placid	4-7	305	Dec	345	20	11875	569
McDonald Farms Fidelity	15-2	177	Dec	1032	58	7793	407
¶McDonald Farms Fine Savina	3-4	196	Dec	870	49	7135	380
McDonald Farms Fine Secunda	2-9	270	Dec	477	27	5224	290
McDonald Farms Fine Show Girl	3-7	96	Dec	1177	74	3787	215
s. McDonald Farms High Financier		d. North's Holly Time					
McDonald Farms Fore Orchis	6-2	43	Dec	1350	64	1872	89
s. McDonald's Foremost Prediction		d. McDonald Farms Coquette					
McDonald Farms Fore Perfecta	5-4	214	Dec	896	57	7892	444
¶McDonald Farms Fore Ranova	4-8	44	Dec	1383	63	1937	90
s. McDonald's Foremost Prediction		d. McDonald Farms S. Kanova					
¶McDonald Farms Fore Roberta	3-5	365	Nov	160	11	10555	588
¶McDonald Farms Fore Sadelia	2-4	365	Nov	119	8	9319	556
¶McDonald Farms Fore Skylark	2-5	365	Nov	433	29	9916	567
McDonald Farms Fore Treasure	2-2	275	Dec	489	30	6146	330
McDonald Farms High Jilda	11-7	61	Dec	1412	65	2757	119
s. McDonald Farms Hightime		d. McDonald Farms Georgia					
McDonald Farms High Ninnette	6-3	277	Dec	253	12	7278	350
McDonald Farms High Orel	5-11	305	Oct	88	4	8531	436
McDonald Farms High Ostafette	6-2	238	Dec	882	49	10571	533
McDonald Farms Ideal Nova	7-2	93	Dec	1617	85	5365	280
s. McDonald Farms Ideal		d. Riveredge Golden Belle					
McDonald Farms Ideal Oka	6-5	131	Dec	982	63	4776	260
¶McDonald Farms Ideal Roxy	3-5	214	Dec	1002	64	8223	469
McDonald Farms Ideal Sacha	2-4	365	Dec	187	13	9359	519
¶McDonald Farms Ideal Selena	2-4	365	Oct	515	41	10270	571
¶McDonald Farms Ideal Song	2-4	265	Dec	783	52	9285	462
¶McDonald Farms Ideal Sugar	2-6	365	Dec	49	3	10657	588
¶McDonald Farms Ideal Suzanne	2-4	294	Dec	709	44	9692	512
McDonald Farms Ioka	11-11	305	Jan	107	6	8722	443
¶McDonald Farms Jolly Sarella	2-3	271	Dec	1013	56	9897	490
¶McDonald Farms Jolly Satin	3-8	57	Dec	1474	61	2762	120
s. McDonald Farms High Neptune		d. McDonald Farms S. Orchid					
¶McDonald Farms Jolly Token	2-4	38	Dec	1230	46	1459	54
s. McDonald Farms High Neptune		d. McDonald Farms Pre Psyche					
¶McDonald Farms Jolly Trudie	2-3	122	Dec	991	51	4497	228
s. McDonald Farms High Neptune		d. McDonald Farms Gentian					
McDonald Farms King's Katie	9-5	365	Jan	132	8	12840	684
¶McDonald Farms King's Monita	6-11	365	Nov	216	13	15905	826
McDonald Farms Le Pride	4-8	305	Dec	188	13	7744	440
¶McDonald Farms Le Princess	4-7	365	Oct	1130	60	16611	848
McDonald Farms Le Priscilla	5-0	275	Dec	274	15	7864	398
McDonald Farms Le Prophetess	5-8	75	Dec	1498	77	3648	179
s. McDonald Farms S. Leader		d. McDonald Farms Gem					
¶McDonald Farms Le Reba	4-7	82	Dec	1583	70	4414	192
s. McDonald Farms S. Leader		d. McDonald Farms Flame					
¶McDonald Farms Le Recollection	3-4	305	Jan	48	3	9603	484
¶McDonald Farms Le Relma	3-5	365	Nov	256	15	12480	615
McDonald Farms Le Rhea	4-5	85	Dec	1020	62	3062	170
s. McDonald Farms S. Leader		d. Chinquapin Lady Levity					
McDonald Farms Le Robina	4-5	107	Dec	993	53	4362	229
s. McDonald Farms S. Leader		d. McDonald Farms P. Larkspur					
¶McDonald Farms Le Salome	3-7	128	Dec	1003	59	4938	263
McDonald Farms Le Sendal	3-7	108	Dec	724	42	3183	162
s. McDonald Farms S. Leader		d. McDonald Farms High Nancy					
¶McDonald Farms Le Serene	2-4	305	Nov	351	18	8557	400
McDonald Farms Le Seroba	2-6	281	Dec	332	24	4587	269
¶McDonald Farms Le Sheba	2-4	305	Dec	465	30	9920	496
¶McDonald Farms Le Shining Star	2-4	268	Dec	612	32	8337	395
¶McDonald Farms Le Sunflower	2-3	365	Dec	82	5	11596	630
¶McDonald Farms Le Suzette	2-3	365	Jan	171	11	11149	626
¶McDonald Farms Le Sweetheart	2-11	196	Dec	1200	66	4802	272
s. McDonald Farms S. Leader		d. Laurel Mills Estafette					
¶McDonald Farms Le Symphony	2-5	365	Nov	49	3	11171	665
McDonald Farms Le Tinkerbell	2-4	51	Dec	1166	56	1754	81
s. McDonald Farms S. Leader		d. Pert of Chicona					
¶McDonald Farms Le Tomasa	2-4	67	Dec	832	42	2070	95
s. McDonald Farms S. Leader		d. McDonald Farms P. Larkspur					
¶McDonald Farms Le Trickasey	2-4	81	Dec	1066	46	2786	120
s. McDonald Farms S. Leader		d. McDonald Farms Dorcas					
¶McDonald Farms Miss Sally	2-3	365	Jan	642	39	14616	695

¶McDonald Farms Miss Senna	2-1	365	Jan	35	2	9809	490
¶McDonald Farms Miss Snooks	2-3	305	Jan	150	10	9025	516
¶McDonald Farms Miss Tilly	2-4	196	Dec	1051	62	8124	399
¶McDonald Farms Miss Tolaria	2-4	169	Dec	1211	75	7130	376
¶McDonald Farms Miss Trilby	2-7	65	Dec	1272	54	2633	113
s. McDonald Farms Premier		d. McDonald Farms Flame					
McDonald Farms Nestalette	7-1	289	Dec	1178	64	15117	768
McDonald Farms Noble Placidia	4-3	299	Dec	728	43	11879	625
McDonald Farms Noble Regina	4-9	53	Dec	998	35	1715	70
s. McDonald Farms High Noble Peer		d. McDonald Farms Pre Nigelle					
McDonald Farms Noble Ruby	4-6	119	Dec	1083	49	4785	218
s. McDonald Farms High Noble Peer		d. McDonald Farms Gem					
¶McDonald Farms Odessa's Sabine	2-5	201	Dec	689	42	5696	305
¶McDonald Farms Odessa's Sara	2-3	320	Dec	627	44	9364	537
¶McDonald Farms Orion's Selma	3-5	175	Dec	954	55	6339	312
¶McDonald Farms O. Shamrock	2-3	365	Nov	463	32	10316	627
McDonald Farms Pre Karena	9-1	365	Nov	109	6	10220	532
McDonald Farms Pre Lidelia	8-9	199	Dec	901	57	8554	474
McDonald Farms Pre Lynn	8-11	72	Dec	1537	68	3636	164
s. McDonald Farms Prediction		d. McDonald Farms Elegance					
¶McDonald Farms Pre Myrtle	8-7	119	Dec	1466	72	6645	302
s. McDonald Farms Prediction		d. Sovereign's Imogene					
McDonald Farms Pre Nangie	6-1	305	Oct	186	12	10118	504
¶McDonald Farms Pre Nigelle	5-10	365	Nov	23	1	14277	729
¶McDonald Farms Pre Nora	6-10	365	Oct	308	17	12381	648
McDonald Farms Pre Ocula	5-10	282	Dec	507	26	9610	464
¶McDonald Farms Pre Orpha	4-11	365	Nov	267	14	18793	964
¶McDonald Farms Pre Panchita	4-5	277	Dec	550	33	9392	500
¶McDonald Farms Pre Penchant	4-8	327	Dec	682	38	10439	565
¶McDonald Farms Pre Phyllis	4-0	365	Dec	59	3	15361	741
¶McDonald Farms Pre Prima	4-9	324	Dec	725	42	13215	643
McDonald Farms Pre Psyche	5-7	107	Dec	1149	62	4517	218
s. McDonald Farms Prediction		d. McDonald Farms Henrietta					
McDonald Farms Pre Red Rose	3-5	275	Dec	263	14	7167	384
¶McDonald Farms Pre Revelation	3-4	304	Dec	883	47	12159	585
¶McDonald Farms Pre Rhoda	3-9	305	Oct	118	6	9565	467
¶McDonald Farms Pre Sheila	2-3	333	Dec	711	47	9602	539
¶McDonald Farms Pre Songbird	2-3	365	Nov	458	31	10007	514
¶McDonald Farms Pre Tea Rose	2-5	65	Dec	1135	51	2483	112
s. McDonald Farms Prediction		d. McDonald Farms S. Old Rose					
¶McDonald Farms Pre Thankful	2-5	45	Dec	1094	45	1492	61
s. McDonald Farms Prediction		d. McDonald Farms S. Permella					
¶McDonald Farms Pre Thyra	2-4	76	Dec	1166	57	2925	127
s. McDonald Farms Prediction		d. McDonald Farms King's Milkmaid					
McDonald Farms Pre Titania	2-4	138	Dec	835	49	4073	220
¶McDonald Farms Pre Trirose	2-5	112	Dec	1044	54	4153	197
s. McDonald Farms Prediction		d. McDonald Farms S. Nita Rose					
¶McDonald Farms Pre Twinkle	2-8	40	Dec	1369	65	1678	79
s. McDonald Farms Prediction		d. McDonald Farms Coquette					
¶McDonald Farms Rival's Theta	2-3	35	Dec	1250	57	1365	62
s. McDonald Farms Pre Rival		d. McDonald Farms King's Monita					
McDonald Farms Royal Sable	2-3	305	Dec	83	5	7312	383
¶McDonald Farms Royal Silvene	3-6	59	Dec	1600	83	2985	150
s. McDonald Farms Jolly Paragon		d. McDonald Farms Pre Psyche					
McDonald Farms Royal Solace	2-3	274	Dec	510	37	5651	336
¶McDonald Farms Royal Starlight	2-3	334	Dec	379	26	7413	397
McDonald Farms S. Music	7-4	305	Oct	206	11	13646	708
McDonald Farms S. Orchid	5-7	305	Oct	222	11	13230	700
¶McDonald Farms S. Permella	5-10	41	Dec	1910	97	2439	121
s. McDonald Farms Steadfast		d. McDonald Farms Dorothea					
McDonald Farms Steadfast Paula	4-11	365	Dec	57	3	12896	723
McDonald Farms Steadfast Peggy	4-5	305	Dec	249	18	9012	530
¶McDonald Farms Steadfast Seva	2-7	365	Dec	497	35	10402	586
McDonald Farms S. Thoralia	2-3	130	Dec	918	48	3903	193
¶Quetzel of McDonald Farms	4-2	190	Dec	591	29	5975	253
Riegeldale Emory's Clovette	8-2	255	Dec	785	48	10438	584
¶Riverview Lad's Bountiful	7-10	290	Dec	1067	67	13761	694
Tarbell Gallant Royalenda	8-1	197	Dec	762	37	8177	378
Trimona of McDonald Farms	2-5	111	Dec	864	37	3300	134
s. Western Glow Royal Fame		d. Marlene of Aldarra					
¶Verity Farms Lad's Mab	2-3	71	Dec	1265	52	2778	117
s. McDonald Farms Pre Rose Lad		d. Acme's Mabel					
Woodacres Honor's Daisette	5-1	305	Dec	117	7	9279	456

McGEE, EDWARD F., YONKERS, N. Y. ARHT

Bournedale Lincoln's Dinah	2-9	256	Dec	550	31	5795	317
Bournedale Princess Laura	8-4	199	Dec	964	50	7209	341

MERRYMAN, JOHN B., "GERAR GUERNSEYS", SPARKS, MD.

¶Guernsdel Maxim Angel	3-11	169	Jan	1111	67	6579	366
s. Bournedale Maxim's Duke		d. Guernsdel Noble Ann					

MILLER, MERLE, VALLEY PRIDE FARM, BURLINGTON, WASH. ARHT

Valley Pride's Bountiful's Bea	5-7	305	Sep	568	36	10052	548
Valley Pride's Butter Queen	4-11	255	Dec	276	17	5915	337
Valley Pride's C. Alameda	2-11	305	Nov	174	8	8206	382
Valley Pride's C. Carmelita	3-1	256	Dec	625	35	6603	322
Valley Pride's Chaquita	3-5	365	Aug	112	7	9741	583
Valley Pride's Chaquita	4-7	78	Dec	1095	63	2945	179
s. Wandamere Maryann's Magic		d. Valley Pride's Cheerful					
Valley Pride's Cleo	5-2	245	Dec	656	57	8754	558
s. Wandamere Maryann's Magic		d. Valley Pride's Cheerful					
Valley Pride's C. Lucy	2-3	205	Sep	411	24	4756	279
Valley Pride's Countess	4-11	293	Dec	456	25	7608	401
Valley Pride's C. Sana Maria	2-3	305	Oct	239	11	8657	429
Valley Pride's Emerita	5-6	305	Sep	471	23	10679	510
Valley Pride's Hiede Kay	2-2	191	Dec	703	38	5546	274
s. Wandamere Porter		d. Valley Pride's Henrietta					
Valley Pride's Nancy Ann	2-1	305	Oct	50	3	6221	335
Valley Pride's Nasturtium	2-1	305	Sep	426	23	6711	334
Valley Pride's Nectarine	5-1	267	Dec	485	26	6091	317
s. Wandamere Maryann's Magic		d. Valley Pride's Nixie					
Valley Pride's Papoose	2-4	345	Dec	573	32	8475	438
Valley Pride's Phyl G	6-9	305	Jul	102	4	10433	488
Valley Pride's Princess Daffy	3-4	303	Oct	472	28	8577	433
Valley Pride's Sarabell	3-4	305	Nov	28	1	8870	498

MOORE, F. L. & WELLER, J. R. & BETTY L., MILMOORE FARMS, FREMONT, OHIO. ARHT

Antietam Royal Faithful	6-7	274	Feb	374	20	7621	351
Flat Brook Her Elsie	11-8	121	Feb	1219	61	5290	241
s. Coronation Herald		d. Pinebrook Elsie					
Milmoore's A. Faithful	4-2	169	Feb	872	46	6075	275
Milmoore's A. Malinda	5-8	236	Feb	638	32	6949	316
Milmoore's A. Millie Jane	6-2	361	Feb	707	40	14625	673
Milmoore's H. Karen	2-2	238	Feb	631	32	5917	261
Milmoore's H. Narcissus	2-5	267	Feb	565	35	7336	357
Milmoore's H. Pride	2-3	246	Feb	556	32	6218	295
Milmoore's O. Feather	3-1	65	Feb	1069	48	2391	106
s. McDonald Farms Steadfast Odin		d. Milmoore's A. Feather					
Milmoore's O. Geraldine	2-4	296	Feb	545	35	7270	380
Milmoore's O. Karma	2-9	97	Feb	860	41	3206	148
s. McDonald Farms Steadfast Odin		d. McDonald Farms Karma					
Milmoore's Olinda	2-1	240	Feb	646	36	6107	305
Milmoore's O. Malinda	3-3	330	Feb	676	36	11027	511
Milmoore's O. Maxine	2-2	304	Feb	503	29	6562	308
Milmoore's O. Mimi	3-2	90	Feb	1196	56	3931	172
s. McDonald Farms Steadfast Odin		d. Kitchener Fearless Mimi					
Milmoore's O. Monita	3-8	321	Feb	670	40	9921	490
Milmoore's O. Pride	3-7	204	Feb	589	35	5989	284
Milmoore's O. Prudy	3-11	93	Feb	1120	58	3785	166
s. McDonald Farms Steadfast Odin		d. Hominy Hill Prudy					
Milmoore's O. Zada	2-5	305	Jan	471	27	9044	421
Milmoore's O. Zandra	3-3	85	Feb	1088	53	3476	156
s. McDonald Farms Steadfast Odin		d. Coronation Zandra					
Riegeldale Fashioner Bette	4-1	107	Feb	1132	57	4521	207
s. Riegeldale Ben's Fashioner		d. Riegeldale Emory's Bette					

MORSE, DARWIN S., GREEN MEADS FARM, RICHMOND, MASS. ARHT

¶Caesar's Mayola	5-8	153	Jan	1079	53	5007	281
s. Rosewald II Duce Caesar		d. Five Star Maybelle					
¶Green Meads Countess Agatha	4-5	83	Jan	2170	79	5981	233
s. Langwater Halley		d. Green Meads Dame Agnes					
¶Green Meads Countess Diana	2-5	58	Jan	1409	57	2531	98
s. Langwater Halley		d. Green Meads Dame Della					
¶Green Meads Countess Fanetta	4-2	147	Jan	927	43	6265	272
¶Green Meads Countess Grace	3-1	243	Jan	937	48	9272	424
¶Green Meads Countess Melody	2-11	123	Jan	1000	45	4694	194
s. Langwater Halley		d. Green Meads Princess Melanie					
¶Green Meads Countess Weigelia	2-6	243	Jan	803	40	9108	376

NELSON, W. S., JR., NELSON FARMS, ONANCOCK, VA.

Hanover Hill Henrietta	9-4	261	Oct	917	46	11721	509
Nelson Farm Charmonte	6-0	305	Oct	254	11	9785	422
Nelson Farms Harmony	3-9	291	Dec	671	32	8753	385
Nelson Farms Lilian	2-5	127	Dec	852	43	3899	175
s. Mt. Ephraim Dynamo		d. Nelson Farms Viking's Lily					
Nelson Farms Maxim Crescent	3-0	120	Dec	857	48	3863	193
s. Holliknoll Maxim General		d. Nelson Farms Thelma					
Nelson Farms Maxim May	7-1	365	Dec	231	11	12700	577
Nelson Farms Petal	#4-10	277	Nov	10		7042	321
Nelson Farms Sharon	5-3	75	Dec	1127	49	2973	139
s. Mt. Ephraim Master Prince		d. Nelson Farms Flower					
Nelson Farms Valdena	4-11	256	Dec	577	31	7970	341
Nelson Farms Viking's Primrose	4-10	261	Dec	474	22	7444	322
Riegeldale Max's Fanchette	5-2	305	Dec	88	5	7684	434

NEW JERSEY AGRICULTURAL EXPERIMENT STATION, SUSSEX, N. J.

NJES Forward Teresina Yvette	2-11	135	Jan	1061	43	5039	211
s. Chedco Forward		d. NJES Beacon Neda Teresina					

OWEN, H. S., BIRCHTREE FARM, FRAMINGHAM, MASS. ARHT

Birchtree Colette	2-8	305	Oct	296	16	8491	448
Birchtree Creda	3-7	199	Jan	888	43	6725	312
Birchtree Cupid	3-9	228	Jan	878	48	7766	384
Birchtree I Aloma	2-7	251	Jan	905	46	7960	385
Birchtree I Anita	2-8	242	Jan	748	38	6377	309
Birchtree I Catherine	2-11	107	Jan	1151	48	3741	172
s. Green Meads Invincible		d. Birchtree Cathie					
Birchtree I Charlette	2-9	209	Jan	978	44	7259	323
Birchtree I Gloria	2-10	151	Jan	857	41	4740	216
Birchtree I Myrtle	2-8	255	Jan	886	48	8165	428
Birchtree Renette	3-7	305	Sep	359	19	10230	485
Frogbrook Iris	3-0	44	Jan	1416	72	1913	97
s. Chedco Caroler		d. Frogbrook Aster					

PACK, GEORGE T., LAUXMONT FARMS, WRIGHTSVILLE, PA.

¶Blaze's Lady Alice	5-3	46	Jan	1626	66	2301	94
s. St. James Champion Blaze		d. Ivanhoe's Ultra Alice					
¶Bondie's Miss Velvet	4-9	365	Dec	189	11	11428	590
¶Darby Vale Sunbeam	5-3	365	Jan	200	11	13500	631
Date Palm Zona	3-10	304	Jan	815	48	10899	575
¶Dega May King's Millicent	4-0	73	Oct	1417	70	3436	163
s. Sterlingold May King		d. Happyholme Joaquin Millicent					
¶Edenvale Faithful's Rose	9-4	227	Jan	857	44	8496	423
¶Gold Coin's Ultra Lady	7-0	305	Nov	403	21	10215	449
¶Innisfree Cherub's Eloise	5-0	365	Dec	84	4	15265	730
Ivanard Bill's Helen	3-5	212	Jan	857	50	7213	377
Jupiter's Golden Bathsheba	8-9	48	Jan	1884	82	2785	122
s. Marmion's Golden Jupiter		d. Marmion's Golden Rebecca					
¶Lauxmont Actor's Prevue	3-1	326	Jan	628	32	10756	470
¶Lauxmont Actor's Prologue	2-3	86	Jan	1563	56	3117	157
s. Fairlawn Actor's Royal		d. Lauxmont Levity Piquante					
¶Lauxmont Actor's Rilma	3-11	270	Jan	680	40	8965	496
¶Lauxmont Actor's Scandal	3-2	305	Sep	40	1	11107	470
¶Lauxmont Actor's Three Cheers	3-5	365	Dec	240	13	11749	554
¶Lauxmont Anonymous	4-3	188	Jan	1060	59	7857	403
¶Lauxmont B. Arline	4-8	181	Jan	1222	55	7938	372
¶Lauxmont Betty Hutton	3-2	41	Jan	1686	79	2202	103
s. Fairlawn Actor's Lauxmont		d. Lauxmont Fashion's Chi-Chi					
¶Lauxmont Colonel's Conceit	4-7	241	Jan	940	50	10422	525
¶Lauxmont Command Performance	6-3	153	Jan	1123	57	6619	330
s. Blakeford Tranquil's Prince		d. Great Elm C. Arline					
¶Lauxmont Dorothy Lamour	3-5	365	Dec	478	30	11846	588
¶Lauxmont Fashion's Bootees	2-10	40	Jan	1300	55	1625	69
s. Two Brooks Fashion		d. Lauxmont Lyric					
¶Lauxmont Financier's Mazuma	3-3	264	Jan	659	40	8228	498
¶Lauxmont King's Courtesan	2-4	365	Nov	71	5	8726	521
¶Lauxmont Lana Turner	3-5	260	Jan	1006	55	9725	515
¶Lauxmont Maxim Cheviot	4-9	188	Jan	986	54	7376	386
¶Lauxmont Maxim Pique	4-9	365	Jan	546	32	12498	676
¶Lauxmont Melody	7-9	45	Jan	2028	100	2789	137
s. Bethany Lauxmont		d. G's Queen of Normal View					
¶Lauxmont Tempest's Prejudice	4-3	365	Oct	218	10	14571	635
¶Lauxmont Valeska Suratt	2-3	351	Jan	666	30	11905	479

¶Leah of Twin Oaks	5-2	312	Jan	1024	63	13030	651
Merchester Daisy Dotty	3-1	365	Dec	235	14	12564	651
¶Orchard View Charlie's Janet	6-3	301	Jan	857	40	12688	548
Spartan's Golden Beverley	5-9	284	Jan	510	27	7516	371
¶Spring Knoll Supreme Gay	2-7	82	Jan	1147	74	3159	185
s. Basquaerie Supreme Royalty		d. Spring Knoll Gay Lady					
¶Stronghold Loyal Diantha	5-4	359	Jan	817	51	15602	813
¶Walnut Grove Mable A.	2-11	102	Jan	1162	59	4114	204
s. Hominy Hill Ambition		d. Walnut Grove Wistar Mable					
¶Wye Heights Pansy	5-4	204	Jan	900	54	8141	424
¶Wye Heights Revel	3-6	305	Oct	45	2	8678	419
¶Wye Heights Secret	2-9	364	Jan	668	41	10554	623
¶Zeus's Golden Beulah	4-7	365	Jan	715	39	15606	757

PACK, GEORGE T., LAUXMONT FARMS, WRIGHTSVILLE, PA. & DUBLE, WILLIAM, COOL RUN FARM, WOODSTOWN, N. J.

¶Cool Run's Fame's Donna	7-1	35	Jan	2067	82	2293	91
s. Fairlawn Hornet's Fame		d. Barnby Moor Maudette					

PHILLIPS, CARMEN H., TOHICKON CREEK FARM, OTTSVILLE, PA.

								ARHT
Leeside Majestic Katrina	3-8	88	Feb	1129	62	3238	179
s. Riegeldale Melba's Majestic		d. Leeside Atlantic Katrina					
Tohickon Creek Bud	2-2	144	Feb	683	37	3723	198
Tohickon Creek Diana	2-1	111	Feb	888	43	3395	171
Tohickon Creek Fiorella	2-0	149	Feb	880	42	4647	202
Tohickon Creek Flower	2-0	156	Feb	447	25	3043	164
Tohickon Creek Opal	2-1	93	Feb	755	32	2493	111
Tohickon Creek Pearl	2-11	150	Feb	1023	50	5993	306
Tohickon Creek Ruattie	2-1	244	Feb	747	44	6894	349

PIERI, LOUIS A., LITTLE COMPTON, R. I.

¶Brooklawn's Heliotrope 2d	#5-4	285	Oct	87	5	9698	515

PRICKETT, RUSSELL, HADDON FARMS, MARLTON, N. J. ARHT

Haddon's B. Rita	2-2	148	Dec	679	41	4128	202
Haddon's C. Mabel	2-1	22	Dec	836	42		
s. Haddon's J. Count		d. Haddon's Ram Martha					
Haddon's J. Beauty	3-5	220	Dec	828	46	8428	418
Haddon's J. Bertha	2-3	121	Dec	834	32	3490	146
s. Fairlawn Actor's Jupiter		d. Ram Vagabond's Bea of Haddon					
Haddon's J. Brenda	3-1	136	Dec	932	46	4755	223
Haddon's J. Charity	3-2	67	Dec	1620	80	3598	182
s. Fairlawn Actor's Jupiter		d. Haddon's Charm					
Haddon's J. Cherry	2-6	167	Dec	1046	59	6710	339
Haddon's J. Cindy	2-6	167	Dec	888	43	5824	281
Haddon's J. Delight	3-5	97	Dec	1186	53	4460	241
s. Fairlawn Actor's Jupiter		d. Victory's Dixie of Haddon					
Haddon's J. Dutchess	3-4	72	Dec	1657	73	3899	171
s. Fairlawn Actor's Jupiter		d. Haddon's M. Daisy					
Haddon's J. Kindness	3-4	153	Dec	1060	57	6361	310
Haddon's J. Marlene	2-8	220	Dec	846	42	7745	365
Haddon's J. Moonlight	3-5	107	Dec	1295	67	4827	271
s. Fairlawn Actor's Jupiter		d. Victory's Milly of Haddon					
Haddon's J. Tina	3-3	298	Dec	1042	49	12628	570
Haddon's J. Virginia	3-9	40	Dec	1452	72	1867	93
s. Fairlawn Actor's Jupiter		d. Victory's Millside du Valet					
Haddon's L. Theresa	2-3	153	Dec	957	45	5800	269
Haddon's M. Cupid	4-0	31	Dec	1706	93		
s. Sterlingold Melvin		d. Haddon's Ram Clara					
Haddon's M. Kit	2-2	275	Dec	820	50	8799	474
Haddon's M. Marie	3-4	305	Dec	196	13	9518	476
Haddon's M. Tinsel	5-11	22	Dec	1084	52		
s. Sterlingold Melvin		d. Haddon's Tilly					

PRIMROSE, FLOYD W., PRIMROSE FARM, MADISON, TENN. ARHT

Dot-Cap's Glamour Girl	4-4	84	Jan	1734	91	4752	245
s. McDonald Farms P. Monarch		d. St. Albans Glamour Sequel Faith					
Green Ridge C. Monette	1-11	365	Jan	226	12	9596	453
Green Ridge Hannah's June	4-10	276	Jan	390	21	7389	389
Green Ridge Henrietta's Jinx	4-6	348	Jan	525	29	9832	549
Green Ridge Ione's Katrinka	3-2	358	Jan	632	38	10522	558
Green Ridge Isabel	5-5	365	Dec	40	2	11018	501
Green Ridge Isabel's Kinky	3-4	365	Dec	279	16	10565	574
Green Ridge Laura's Jessie	4-5	365	Dec	469	25	10507	518
Green Ridge Max's Lorrie	3-0	122	Jan	670	35	2921	148
s. Dot-Cap's Maxmin		d. Green Ridge Hazel					
Green Ridge Meads' Judy	4-5	209	Jan	774	36	7302	341
Green Ridge Merrie's Joyful	4-4	281	Jan	484	23	7134	348
Green Ridge Merrie's Lucinda	3-1	337	Jan	454	25	9007	478
Green Ridge Princess' Jewel	4-1	365	Jan	124	6	9122	463
Green Ridge Princess' Kit	3-3	347	Jan	537	30	9857	479
Green Ridge Princess Lana	2-5	365	Oct	679	31	9823	487
Green Ridge Princess Lisa	2-10	304	Jan	576	34	7757	422
Green Ridge Princess Lou	2-8	354	Jan	512	26	8070	421
Hamilton County Noble Mirth	2-4	365	Nov	167	11	8132	474
Hardy Farm Count's Bonny	4-1	11	Jan	544	31		
s. Hardy Farm's Dicta Count		d. Hardy Farm Melody					
Henslee Farms A. Johanna	3-1	11	Jan	430	20		
s. Henslee Farms Galahad's Alert		d. Windale Distinctor's Joyous					
Henslee Farms D. Holly	3-9	88	Jan	1237	54	3831	175
s. McDonald Farms Distinctor		d. Caumsett Indian Dorothy					
McDonald Farms Pre Samella	2-5	365	Dec	221	13	9936	517
McDonald Farms Royal Sweet Pea	2-4	365	Nov	194	12	8323	473
Station Camp Candy	4-10	122	Jan	1317	69	5627	294
s. Station Camp's Commando		d. Station Camp's Norma					
Station Camp Ritzi	5-11	122	Jan	847	44	3993	204
s. Sky Brook Rose Maxim's Ross		d. Station Camp's Norma					
Station Camp V. Ellen	2-10	305	Jan	50	3	8535	442

RAWLS, S. W., HILLVIEW FARM, FRANKLIN, VA. ARHT

Hillview Sultan Grace	2-10	109	Nov	380	21	1833	86
s. Southampton Sultan		d. Southampton Maxim Grace					
Hillview Sultan Maxim Lucy	2-11	52	Nov	760	35	1337	57
s. Southampton Sultan		d. Hillview Maxim Lucy					
Hillview Sultan Rendy Rose	2-10	100	Nov	578	32	2144	108
s. Southampton Sultan		d. Hillview's Rendy Rose					

SALTONSTALL, RICHARD, CHARLESCOTE FARM, SHERBORN, MASS.

¶Charlescote Actor's Nanita	2-2	136	Jan	1159	65	5537	290
s. Flying Horse Actor		d. Langvalley Royal Naomi					
¶Charlescote Cornelia	2-6	365	Dec	553	36	14433	763
¶Charlescote Eleanor	3-8	57	Jan	1512	68	2705	122
s. Leeside Ensign		d. Charlescote Bounteous					
¶Charlescote Naive	4-5	45	Jan	1639	70	2277	97
s. Charlescote Langwater Nick		d. Charlescote Honoria					
¶Charlescote Nimbus	3-1	285	Jan	992	57	11287	571
¶Charlescote Noble's Bountiful	2-3	238	Jan	1190	57	10191	451
¶Charlescote Noble's Corolla	2-4	272	Jan	1301	59	12096	512
¶Charlescote Noble's Hurricane	2-2	245	Jan	999	51	9786	438
¶Charlescote Zenobia	2-3	346	Jan	791	58	11486	709
¶Fairlawn K. Iris	2-11	70	Jan	1199	58	2737	136
s. Fairlawn H. Eastern King		d. Fairlawn Peer's Holly					
¶Wilgorlan Farms Symphony	2-6	133	Jan	1256	66	5629	272
s. Hominy Hill King's Courageous		d. Wilgorlan Farms Suzabelle					

SANITARY FARM DAIRIES, INCORPORATED, SANFADAIR FARM, WHITE BEAR LAKE, MINN. ARHT

Dolly's Dot of Sanfadair	6-5	365	Oct	449	21	11571	495
Gloria's Prediction Heiress	8-7	365	Nov	136	8	10889	634
Jason's Judy of Cor-Alfa Farm	10-4	188	Dec	867	42	6882	309
Maple View Emory's Pixie	3-5	305	Nov	273	16	8611	435
Quality Park Farm's Caroline	3-8	170	Dec	655	37	4869	239
Sanfadair Alert's Amelia	#4-7	300	Oct	204	9	9905	485
Sanfadair Alert's Claudia	5-0	305	Dec	300	18	9190	438
Sanfadair Danny's Queen	4-3	152	Dec	739	37	4421	201
Sanfadair Elsa	4-3	288	Dec	488	23	8702	386
Sanfadair Glynn	2-2	274	Dec	360	20	5890	279
Sanfadair Ina	#3-9	273	Dec	165	7	7714	366
Sanfadair Iola	2-2	263	Dec	442	23	5132	259
Sanfadair Joy	3-11	49	Dec	1606	68	2319	96
s. Green Meads Sanfadair		d. Sylvana Joy					
Sanfadair Judy	3-4	305	Dec	327	18	9226	471
Sanfadair Levity Roxy	7-11	305	Nov	80	4	10586	480
Sanfadair Lindsay Marlene	2-0	365	Dec	318	20	8495	440
Sanfadair Meads Alissa	2-4	296	Dec	695	30	7780	339
Sanfadair Meads Blossom	2-0	272	Dec	563	30	6095	322
Sanfadair Meads Linda	4-7	122	Dec	963	50	4360	222
s. Green Meads Sanfadair		d. Sanfadair Linda					
Sanfadair Merry Agatha	2-1	365	Dec	203	11	8032	395
Sanfadair Merry Betty	4-3	90	Dec	1041	51	3148	140
s. Sanfadair Merrymaker		d. Glynn of Hyhill Farm					
Sanfadair Merry Claudia	2-3	263	Dec	581	33	6183	306
Sanfadair Merry Glynn	4-4	261	Dec	553	28	8398	367
Sanfadair Merry Iola	4-5	228	Dec	527	28	6158	283
Sanfadair Merry Lobelia	3-1	169	Dec	817	36	5372	236
Sanfadair Merry Starlet	2-1	305	Jul	504	26	7137	310
Sanfadair Merry Starlet	3-1	90	Dec	994	38	2974	116
s. Sanfadair Merrymaker		d. Clay Hill Starlet					
Sanfadair Phil Annette	2-1	264	Dec	591	27	5944	281
Sanfadair Phil Cherry	2-4	138	Dec	440	22	2425	113
Sanfadair Phil Chlotilde	2-4	101	Dec	603	27	2169	91
s. Sanfadair Royal Phil		d. Sanfadair Royal Chlotilde					
Sanfadair Phil Claire	2-2	175	Dec	496	26	3599	182
Sanfadair Phil Queen	2-5	77	Dec	914	40	2315	99
s. Sanfadair Royal Phil		d. Sanfadair Danny's Queen					
Sanfadair Prince Blossom	2-3	139	Dec	686	34	3541	169
Sanfadair Prince Chuckles	#2-1	285	Oct	133	8	5671	301
Sanfadair Prince Duchess	2-3	137	Dec	606	32	3245	168
s. Sanfadair Royal Prince Lad		d. Sanfadair Alert's Duchess					
Sanfadair Prince Flora	2-3	176	Dec	545	27	3812	178
Sanfadair Prince Florence	2-3	159	Dec	505	23	3376	158
Sanfadair Prince Iola	2-2	323	Dec	573	34	8074	406
Sanfadair Prince May	2-2	326	Dec	404	22	7604	352
Sanfadair Prince's Ruby	2-4	70	Dec	1094	44	2494	99
s. Sanfadair Royal Prince Lad		d. Sanfadair Levity Ruby					
Sanfadair Rocket Cherry	2-1	121	Dec	579	29	2444	117
s. Langwater Rocket		d. Sanfadair Levity Cherry					
Sanfadair Rocket Claudia	2-1	305	Sep	193	12	7566	403
Sanfadair Rocket Claudia	3-1	40	Dec	1312	62	1699	80
s. Langwater Rocket		d. Sanfadair L. Claudia					
Sanfadair Rocket Cress	2-8	84	Dec	871	35	2342	94
s. Langwater Rocket		d. Sanfadair Persimmon					
Sanfadair Rocket Elizabeth	2-1	305	Oct	176	9	7408	354
Sanfadair Rocket Goldie	2-4	197	Dec	527	31	4059	219
Sanfadair Rocket Hilda	2-1	299	Oct	604	31	7362	355
Sanfadair Rocket Janette	2-3	344	Dec	424	22	7150	359
Sanfadair Rocket Joy	2-2	305	Nov	366	18	7766	358
Sanfadair Rocket Lady	2-3	199	Dec	611	29	4489	196
Sanfadair Rocket Linda	2-2	190	Dec	363	21	3140	185
Sanfadair Rocket Lucrest	2-2	365	Dec	331	18	9019	439
Sanfadair Rocket Paula	1-11	365	Dec	575	28	9422	398
Sanfadair Rocket Persimmon	3-1	137	Dec	607	28	3519	160
Sanfadair Rocket's Arvilla	2-2	305	Sep	442	26	7024	353
Sanfadair Royal Anna	2-4	243	Dec	756	32	6915	287
Sanfadair Royal Annette	6-5	148	Nov	955	51	5816	299
Sanfadair Royal Claire	4-5	104	Dec	616	32	2397	123
s. Sanfadair Royal Danny		d. Sanfadair Alert's Claire					
Sanfadair Royal Ivy	2-1	288	Dec	390	23	6195	344
Sanfadair Royal Judy	3-3	139	Dec	753	42	4117	197
Sanfadair Royal Louise	4-5	249	Dec	527	25	7380	340
Sanfadair Royal Pearl	2-6	130	Dec	355	18	1842	96
Sanfadair Royal Starlet	4-9	345	Dec	470	28	9766	479
Sanfadair Royal Starlight	3-7	132	Dec	607	34	4413	189
Sanfadair Royal Susan	3-8	305	Oct	76	4	9662	482
Sanfadair Sir Royal Chlotilde	2-4	204	Dec	385	18	4278	189
Sanfadair Sir Royal Rubette	3-3	75	Dec	873	40	2412	107
s. Langwater Sir Royal		d. Sanfadair Levity Ruby					
Sanfadair Sir Royal Ruby	3-3	64	Dec	1239	61	2610	127
s. Langwater Sir Royal		d. Sanfadair Levity Ruby					
Sanfadair Sir Royal's Blossom	4-4	305	Nov	89	5	10181	491
Sanfadair Sir Royal's Maid	4-1	305	Sep	236	14	9952	508
Sanfadair Topsy	#3-4	278	Aug	225	12	6343	300
Sanfadair Violet	2-0	305	Dec	541	27	7583	362

SARGEANT, J. C., JR., SARGEANTS FARM, CALERA, ALA. ARHT

Beau Magnolia	4-6	305	Nov	84	4	10176	475
Brookberry King's Maiden	2-5	268	Jan	539	31	6858	349
s. Fairlawn Dairymaid's King		d. Shoal Falls Supreme Maid					
Henslee Farms Toridelle	5-5	141	Jan	905	43	4861	219
s. Henslee Farms Rodemus		d. Gardenville Torine					
Kingendale Champ's Effie	2-3	59	Jan	1065	46	1965	85
s. Kingendale Levity's Champ		d. Lone Elm Florabelle					
Lansdowne Gertrude	5-9	305	Sep	21		10779	507

Nejasco Playmate's Cherie	7-9	305	Nov	397	27	10832	553	
Sargeant's Endower's Dassel	2-3	307	Jan	583	27	7316	345	
Sargeant's Golden Muriel	2-3	35	Jan	1079	48	1189	53	
s. Wey Acres Levity Bellringer		d. Beau Golden Muriel						
Sargeant's Handy Etta	2-4	237	Jan	870	49	7509	340	
s. Franchester Handy Colonel		d. McDonald Farms Izzetta						
Sargeant's King's Ada	2-11	100	Jan	1065	47	3702	143	
s. Coker King William		d. Coker Maxim's Ada						
Sargeant's Maxim's Grace	2-2	287	Jan	336	20	4464	207	
Shoal Falls Irene's Tudy	7-3	73	Jan	1933	89	4437	205	
s. Bournedale Inheritance		d. Cesor Maxim's Irene						
Station Camp Cutie	5-4	305	Sep	188	11	9231	518	
Station Camp's Sylvia	7-7	305	Nov	455	26	11187	577	
Station Camp V. Babs	3-4	305	Sep	323	18	9798	530	
Verne Dale Majesty's Goldie	7-0	305	Sep	115	5	9553	434	
SCHIERHOLZ, HARRY G., OAK HOLLOW FARM, ROSELLE, ILL. ARHT								
Burr Oak Bonnie's Model	5-11	150	Jan	1253	76	7299	428	
s. Q. O. Bonnie King		d. Val's Model of Norview						
Burr Oak Gally's Modelette	5-1	64	Jan	1433	70	3080	148	
s. Norgert's Blossom Gally		d. Val's Model of Norview						
¶Charmer's Lil	3-3	365	Nov	324	17	12786	626	
Forsgate Beacon's Dot	4-2	247	Jan	703	33	9806	419	
¶Ideal's Dandy Boy's Dot	4-9	305	Sep	785	43	13377	660	
Ideal's Dandy Boy's Dot	5-9	66	Jan	1557	66	3223	137	
s. Ideal's Dandy Boy		d. Ideal's Clarion's Dot						
Ideal's Doran's Lily	7-10	250	Jan	584	26	8820	365	
Ideal's L. D.'s Arvella	8-9	282	Jan	848	44	11893	554	
Ideal's Pharaoh's Cherie	6-9	254	Jan	771	36	10344	461	
Oak Hollow Super Ardell	3-5	127	Jan	1001	45	4599	213	
¶Oak Hollow Super Caron	2-2	365	Dec	350	19	9296	449	
Oak Hollow Super Pretty	2-6	41	Jan	1162	51	1478	65	
s. Ideal's Superline		d. Ideal's Champ's Pretoria						
Oak Hollow Super Starlet	3-7	142	Jan	617	37	3743	208	
s. Ideal's Superline		d. Ideal's L. D.'s Starbeam						
¶Oak Hollow Super Tillie	2-10	348	Dec	509	33	10142	538	
SCHUTH, AUGUST H., MEADOW GREEN GUERNSEYS, LEXINGTON, ILL.								
Ackerman's Patrick's Betty	3-7	305	Nov	98	4	10023	428	
Bergs' Pearl	8-9	365	Sep	489	21	12076	539	
Burton Lane Ace's Patience	4-9	365	Aug	559	25	9328	476	
Burton Lane Thor's Sophy	3-8	346	Nov	278	19	8129	436	
Corn Acre Veda	7-1	365	Nov	631	28	13594	584	
Kay Karena	1-11	365	Nov	176	9	9954	508	
Liv-Iro Corn Acre Hurleen	5-5	117	Nov	1080	58	5023	244	
s. Kenfleur's Rose's Alert		d. Liv-Iro Corn Acre Hattie						
Maple Grove Pet's Polly	7-7	93	Nov	899	44	3451	156	
s. Kenfleur's Dicta Masterful		d. Maple Grove Lulla Bell's Pet						
Meadow Green Alert's Matilda	#3-10	355	Nov	85	4	11196	558	
Meadow Green Alert's Moonstone	3-5	365	Aug	268	11	9040	361	
Meadow Green Douglas' Molly	5-3	262	Nov	322	17	8618	471	
Meadow Green Olympus Marlene	2-5	351	Nov	515	31	9862	508	
Meadow Green Prince's Maxine	3-4	112	Nov	642	34	3050	148	
s. Burton Lane's Supreme Prince		d. Burton Lane's Sargon Innes						
Meadow Green Prize Mary Ann	2-5	121	Nov	562	27	2628	111	
s. Burton Lane Ace's Prize		d. Roes-MOR Governor's Mary Bell						
Meadow Green Trooper Marcy	2-3	365	Sep	469	20	7932	331	
Meadow Green Victor Mardelle	2-2	58	Nov	903	36	1790	72	
s. Boulder Bridge Victor		d. Meadow Green Alert's Moonstone						
Rader's Lassie Kathryn	4-1	303	Nov	232	13	9007	359	
Roes-MOR Governor's Mary Bell	7-2	365	Sep	334	17	13201	653	
SHELTON, WILLIAM A., PUDDINGTON FARMS, CALVERT, MD. ARHT								
¶Elk Manor's Bessie	10-8	217	Dec	653	28	6221	230	
¶Forsgate C. L. Peggy	5-2	164	Dec	721	29	5203	214	
¶Liseter Golden Dora	2-5	127	Dec	691	35	3392	153	
¶Liseter Golden Janie	2-5	158	Dec	454	24	3436	160	
¶Liseter Royal Gloria	4-3	186	Dec	729	39	5701	300	
¶McDonald Farms Dess Katura	10-2	102	Oct	1112	41	3978	152	
¶Pebble Hill Cavalier's Celesta	6-1	365	Dec	235	12	13272	593	
¶Pebble Hill Princess Cleo	5-2	211	Dec	721	36	6938	294	
¶Puddington Celest	3-2	77	Dec	1020	46	2608	125	
s. Pebble Hill Coronation King		d. Pebble Hill Cavalier's Celesta						
¶Puddington Colgina	4-7	85	Dec	1244	51	3851	176	
s. Mt. Ararat Colonel		d. Spencer's Colonel						
¶Puddington Colonel's Sweet	5-9	219	Dec	755	42	7715	363	
¶Puddington Colonel's Sweetest	4-7	267	Dec	613	29	8390	373	
¶Puddington Farms Ann	11-1	365	Nov	192	10	13290	655	
¶Puddington Farms Lalla Bess 2d	7-1	230	Dec	636	32	7771	370	
¶Puddington Farms Trinket	7-1	234	Dec	177	13	6895	325	
¶Puddington Inmood	3-5	68	Dec	1083	48	2499	105	
s. McDonald Farms Inheritor		d. Puddington's Blanche Moody						
¶Puddington Jeweler's Gina	2-5	299	Dec	403	25	7566	373	
¶Puddington Pebessie	3-1	75	Dec	1169	49	2840	123	
s. Antietam Royal Pete		d. Puddington Prince's Bessie						
¶Puddington Pesweet	2-5	151	Dec	835	36	4897	205	
¶Puddington Rosette	4-9	365	Dec	97	5	10492	535	
¶Puddington Royal Anna	2-5	305	Jun	237	11	9433	434	
¶Puddington Royal Bella	2-3	251	Dec	897	37	9947	393	
¶Puddington Royal Emily	5-1	240	Dec	660	26	10327	398	
¶Puddington Royal Gina	5-5	250	Dec	914	47	12201	521	
¶Puddington Royal Juna	#3-5	287	Oct	117	6	12303	480	
¶Puddington Royal Kathy	2-7	305	Dec	173	7	10964	434	
¶Puddington Royal Kumzu	2-9	305	Sep	230	9	11222	478	
¶Puddington Royal Lady	#3-9	252	Sep	269	12	7980	330	
¶Puddington Royal Lalla	2-6	182	Dec	715	33	5653	254	
¶Puddington Royal Lassie	3-11	256	Nov	272	16	6843	305	
¶Puddington Royal Light	6-4	178	Dec	861	35	6790	247	
¶Puddington Royal McDess	3-3	166	Dec	973	39	6112	261	
¶Puddington Royal Nanceen	2-4	201	Dec	799	35	6709	275	
¶Puddington Royal Pejune	2-7	267	Nov	506	26	7283	318	
¶Puddington Royal Pekate	2-4	305	Dec	58	3	8668	425	
¶Puddington Royal Pemily	2-5	225	Dec	672	33	6488	271	
¶Puddington Royal Ruella	4-3	227	Dec	846	41	9499	360	
¶Puddington Royal Trinket	2-4	214	Dec	840	44	7067	284	
¶Puddington's Blanche Moody	8-7	365	Dec	257	14	13692	622	
¶Puddington's Kudzine	6-5	43	Dec	1326	68	1768	91	
s. Mt. Ararat Colonel		d. Crum Creek's Tarzan Kudzu						
¶Puddington Sky Favor	2-7	234	Dec	456	23	6591	261	
¶Puddington Sky Sweetest	2-4	251	Dec	743	35	7682	306	
¶Puddington's Red Rose	9-1	365	Nov	281	13	13560	630	
¶Puddington's Red Rose 2d	6-10	237	Dec	731	33	9385	389	
¶Puddington Sugar	3-5	194	Dec	653	35	6408	312	
¶Puddington Third Rose	3-11	108	Dec	1225	47	4808	172	
s. Liseter Royalist		d. Puddington's Red Rose 2d						
¶Puddington Tri-Rose	2-9	178	Dec	860	44	6588	271	
¶Spencer's Landing Georgina	9-2	129	Dec	887	47	4583	224	
SMITH, S. ROSS, OVERHILL FARM, TRUSSVILLE, ALA. ARHT								
King's Anita Pet	7-0	305	Aug	76	3	9473	449	
Majesty Lane Princess	5-5	305	Aug	254	11	7074	329	
Nejasco Meteor's Rosie	7-7	179	Nov	812	49	6526	345	
s. Riegeldale Emory's Meteor		d. Rose's Dimple Lena						
Overhill Abe's Annie Okie	2-2	125	Nov	701	37	3645	173	
s. Midview Golden Abe Lincoln		d. Overhill F. Beauty Ann						
Overhill Abe's Betty Lou	2-3	299	Nov	467	27	7319	365	
Overhill Abe's Dotty	2-1	334	Sep	537	32	7907	394	
Overhill Abe's Jenefer	2-4	111	Nov	474	24	2504	122	
s. Midview Golden Abe Lincoln		d. Overhill Maxim's Jeanette						
Overhill Abe's Lady	2-5	140	Nov	607	30	3686	180	
s. Midview Golden Abe Lincoln		d. Whidary Carmen						
Overhill Abe's Maybelle	3-11	33	Nov	1025	52	1124	57	
s. Midview Golden Abe Lincoln		d. M. F. Hazel May						
Overhill F. Golden Charm	2-2	163	Nov	525	27	3473	169	
Overhill F. Lassie's Girl	2-3	130	Nov	466	23	2460	118	
s. Shoal Falls L. Fashioner		d. Overhill Piper's Lassie						
Overhill F. Lillie	4-9	39	Nov	979	50	1253	65	
s. Shoal Falls L. Fashioner		d. Rhydfelin's Eve						
Overhill F. Minnie Lee	2-3	305	Aug	400	23	6889	379	
Overhill F. Moonlight	2-2	279	Sep	554	28	7126	352	
Overhill F. Shirley May	#2-1	303	Jun	424	27	5790	331	
Overhill Thunders Annie	2-11	305	Aug	263	14	5515	292	
Primrose Farms Lottie	7-1	365	Nov	104	6	11607	605	
Whidary Virginia	9-0	365	Oct	271	13	9321	447	
STAFFORD, JOHN E. & CLARK, ROBERT W., MR. & MRS., LAUREL MILLS FARMS, LAUREL SPRINGS, N. J. ARHT								
Laurel Mills Cleo	4-9	305	Dec	50	3	10879	524	
Laurel Mills Cynthia	5-10	305	Nov	227	14	9935	527	
Laurel Mills Faith	2-4	256	Dec	542	36	6390	382	
Laurel Mills Goldafette	5-8	365	Nov	447	26	13179	707	
Laurel Mills Guinea Sonia Gold	2-1	255	Dec	695	34	6889	346	
Laurel Mills Hopeful	#3-4	346	Nov	153	9	12178	592	
Laurel Mills Ivy	#3-9	302	Oct	215	10	11251	574	
Laurel Mills Lady Gertrude	3-11	305	Oct	928	53	14166	689	
Laurel Mills Leona	2-4	365	Sep	75	4	7751	353	
Laurel Mills Lida	3-10	365	Nov	175	8	10817	487	
Laurel Mills Paulene	5-4	343	Dec	919	51	12579	569	
Laurel Mills Primrose	#3-9	284	Aug	256	13	7689	326	
Laurel Mills Proud Lady	2-5	365	Sep	600	35	10995	551	
Laurel Mills Vivid	3-4	305	Aug	317	13	6091	285	
STEVENS, J. P., JR., MR. & MRS., QUAKER HILL FARM, SOUTH PLAINFIELD, N. J. ARHT								
Ideal's Prediction's Lady Kent	3-1	126	Jan	424	22	2158	107	
s. Ideal's Prediction		d. Ideal's Reveller's Lady Kent						
Kilmac B. Lily	11-3	74	Jan	1174	48	2876	119	
s. Poniton Sweet Brier's Monarch		d. Senator's Lily of Mondamin						
Quaker Hill Ada	9-11	201	Jan	778	41	6471	328	
Quaker Hill Clytie's Gloria	#4-4	274	Dec	208	11	6966	327	
Quaker Hill Easter Lily	4-0	256	Nov	426	28	5696	290	
Quaker Hill Elaine	3-2	298	Jan	286	18	5121	258	
Quaker Hill Ethelyn	8-11	208	Jan	497	28	5880	308	
Quaker Hill Hera Foam	8-9	163	Jan.	478	29	3757	197	
Quaker Hill Jolly	3-2	298	Jan	324	24	6348	330	
Quaker Hill Merry Edith	4-10	183	Jan	290	16	3127	155	
Quaker Hill Priscilla's Pussy	5-9	249	Jan	247	14	4750	161	
Quaker Hill Ruth	3-9	111	Jan	840	45	3359	196	
s. F. P. F.'s Highland Merrimac		d. Quaker Hill Mabel						
Quaker Hill Shirley Anne	3-11	106	Jan	845	45	3448	167	
s. Evanbrook's Leader		d. Kilmac Monarch's Foam 2d						
Quaker Hill Tam O'Shanter	4-7	64	Jan	800	36	1695	77	
s. Hilltop Butterfat Senator		d. Quinton Stock Farm's Bessie						
STOKES, E. S. & SMITH, HILLCREST FARM, LINWOOD, N. C. ARHT								
Allan Manor S. May	3-2	82	Jan	1129	54	3092	149	
s. McDonald Farms Speculator		d. Allan Manor Royalty's Molly						
Crescent May Blossom	3-7	251	Jan	828	44	9000	426	
Goldprint La Dell	2-1	146	Jan	758	45	3768	212	
s. Quail Roost Golden Imprint		d. Oaklawn Jay Garnet						
Goldprint La Noce	3-8	289	Jan	668	48	9996	624	
Goldprint Rosary	2-3	186	Jan	605	37	4098	222	
s. Quail Roost Golden Imprint		d. Hillcrest Noble May Rose						
Goldprint Twinkle	2-2	146	Jan	563	29	3247	155	
s. Quail Roost Golden Imprint		d. Sauratown Mountain Star						
Gracious Rose Ann	3-5	365	Oct	66	3	8804	534	
Oaklawn Jay Garnet	6-8	255	Jan	784	42	10038	501	
STROUD, L. E. & LAWRENCE E., SUNSHINE FARM, GREAT FALLS, S. C. ARHT								
Golden Glow Ace Hulda	2-8	178	Jan	718	36	5020	228	
s. Quail Roost Golden Ace		d. Golden Glow Noble Honora						
Stroudcrest Piper's Maid	4-5	305	Dec	27	1	9885	484	
Stroudcrest Piper's Toney	4-3	189	Jan	638	32	6166	286	
s. Klondike Piper		d. Valmost Tesla						
Sunshine Bright Dell	2-2	142	Jan	908	41	4653	209	
s. Locust Grove I. Brightsun		d. Sunshine's Maxim Dell						
Sunshine Foreman Margo	2-1	365	Nov	30	1	9212	510	
Sunshine Maxking Lilly	2-8	186	Jan	466	26	3846	184	
s. Sunshine's Lucky Maxking		d. Sunshine's Viscount's Lila						
Sunshine Maxking Maid	2-10	76	Jan	923	49	2396	129	
s. Sunshine's Lucky Maxking		d. Stroudcrest Piper's Maid						
Sunshine Maxking Minnie	2-1	365	Jan	90	6	8937	542	
Sunshine Maxking Nancy	2-4	305	Jan	198	12	8946	456	
Sunshine Noble Della	2-8	191	Jan	785	41	6183	289	
s. Sunshine's Martha's Noble		d. Sunshine's Honor's Dimple						
Sunshine Noble Inez	2-4	365	Aug	191	12	8034	483	
Sunshine Noble Laurie	2-5	305	Dec	649	35	9759	466	
Sunshine Royal Margie	2-10	305	Dec	93	6	8398	482	
Sunshine Royal Millie	#2-9	265	Sep	281	14	7487	373	
Sunshine's Fore Lady	3-9	194	Jan	872	43	7563	367	
s. Clear Springs' Majesty Foreman		d. Sunshine's Maxking's Lady						
Sunshine's Lucky Iva	8-8	173	Jan	801	49	6146	333	
s. Quail Roost Lucky King		d. Sunshine's Maxim Ivy						

Sunshine's Maxking Betty	2-4	33	Jan	953	43	1000	46	
s. Sunshine's Lucky Maxking		d. Sunshine's Viscount's Belle						
Sunshines Maxkings Glenda	3-5	305	Dec	377	26	8276	443	
Sunshine's Pedro's Celia	2-5	32	Jan	1209	52	1241	54	
s. Riegeldale Ben's Pedro		d. Sunshine's Lucky Celia						
Sunshine's Pedro's Doll	2-1	153	Jan	919	43	4965	227	
s. Riegeldale Ben's Pedro		d. Sunshine's Viscount's Dawn						
Sunshine's Pedro's Viola	2-2	36	Jan	1107	56	1265	64	
s. Riegeldale Ben's Pedro		d. Sunshine's Champion Marigold						
Sunshine's Rhoda Lady	3-11	305	Oct	27	1	11887	535	

SUCCOP, GLADYS D., MARY JOAN & ELIZABETH A., ROLLING MEADOW FARM, RENFREW, PA. ARHT

Arrus Honey Mary	#6-7	244	Oct	127	5	8142	308	
Constant's Ideal Pansy	#9-10	293	May	438	18	6666	332	
Cool Water's Gloria Jean	4-5	166	Dec	773	41	5308	251	
s. Highland Farm's Chief's Leader		d. Rambler's Jennie Marie						
Forest Hills Farms Caralane	7-10	305	Nov	247	11	9832	423	
Forest Hills Farms Earrilene	5-11	305	Dec	290	13	10540	442	
Forest Hills Farms Edella Lane	5-10	305	Dec	249	13	8214	350	
Forest Hills Farms Elizabeth	5-11	131	Dec	630	30	3500	160	
s. McDonald Farms Pre Majesty		d. Forest Hills Farms Clementina						
Forest Hills Farms Gwendolyn J	4-3	257	Dec	519	24	6187	257	
s. McDonald Farms Jerome		d. Forest Hills Farms Berylene						
Goldwood Alert's Agora	6-0	99	Dec	1017	45	3586	160	
s. Coldspring's Hardwick's Alert		d. Goldwood Miss						
Green Valley Daisy Barsox	6-11	273	Dec	288	17	8173	386	
Lauxmont Financier's Bonanza	5-10	142	Dec	798	45	4436	213	
s. Woodacres Royal Financier		d. Kennemac Bellarion's Owaissa						
Nancy's Patsy Belle Antoinette	5-5	277	Dec	522	32	8432	421	
Rolling Meadow Aarrilene J.	3-7	58	Dec	1157	48	2314	93	
s. McDonald Farms Jerome		d. McDonald Farms Harrilene						
Rolling Meadow Alice Mae	2-4	305	Sep	212	12	6704	316	
Spang's Patty	3-7	76	Dec	765	33	2212	102	
s. Coldspring's B. R. Autocrat		d. Constant's Ideal Pansy						
Sterling Gypsy Maid	8-7	84	Dec	1460	68	3891	186	
s. Antietam Gypsy Count		d. Sterling Maid						
Sunbeam Royal Eloise	7-6	80	Dec	1232	47	3288	119	
s. Wandamere Matchless Don		d. Royal's Sunbeam of Tuala						
Wandamere Beth Lou	2-9	183	Dec	682	38	5061	251	
s. Wandamere Clipper's Count		d. Windell Bettinna						
Windy Hill Farms Babette	2-3	68	Dec	947	44	2128	94	
s. McDonald Farms Le Regal		d. Windy Hill Farms Belinda						
Windy Hill Farms Edwina	1-11	305	Nov	301	16	7127	344	
Windy Hill Farms Madaline	3-5	277	Dec	699	39	8285	424	
Windy Hill Farms Superior	4-5	305	Feb	41	2	6908	388	
Windy Hill Farms Superior	5-5	256	Dec	508	30	7652	396	
Woodside Hall Romeo's Plum	5-7	97	Dec	1252	50	4241	163	
s. Coldspring's B. R. Romeo		d. Coolbranch Guardy's Cherry						

SUNNYMEDE FARMS, INCORPORATED, BISMARCK, MO. ARHT

¶Califia Victor's Queen	5-11	365	Oct	637	34	11517	605	
¶Fern-Wood Florence	7-3	218	Jan	560	27	6622	347	
¶Pevely Actor's Larkspur	7-9	267	Jan	793	42	10163	485	
¶Sunnymede Duke's Her Queen	3-10	73	Jan	1379	64	3231	159	
s. Sunnymede Hornet's Duke		d. Sunnymede Im-Print's Queen						
¶Sunnymede Duke's Lizabeth	2-3	88	Jan	996	49	3014	143	
s. Sunnymede Hornet's Duke		d. Sunnymede Val Rex's Lizabeth						
¶Sunnymede Duke's Queenie	3-9	82	Jan	1256	56	3132	151	
s. Sunnymede Hornet's Duke		d. Sunnymede Val Rex's Queen						
¶Sunnymede Flash's Leota	2-11	300	Jan	820	37	11344	497	
¶Sunnymede Forward's Duchess	2-4	53	Jan	1141	51	1876	83	
s. Forward's Forward		d. Sunnymede Hornet's Duchess						
¶Sunnymede Forward's Marge	2-8	50	Jan	1098	52	1709	81	
s. Forward's Forward		d. Sunnymede Hornet's Margie						
¶Sunnymede Gail I Duchy	2-4	123	Jan	977	43	4182	189	
s. Seco Gail Imperial		d. Sunnymede Warrior's Duchess						
¶Sunnymede Gail I Gertrude	2-3	365	Oct	892	49	11882	600	
¶Sunnymede Gail I Goldrock	2-5	365	Jan	324	19	9978	481	
¶Sunnymede Hornet's Delight	3-11	207	Jan	770	41	6591	324	
¶Sunnymede Hornet's Flora	3-9	365	Jan	258	13	11446	526	
¶Sunnymede Hornet's Georgette	3-10	95	Jan	1204	62	4058	201	
s. Fairlawn Hornet's Dreamer		d. Sunnymede Rex's Georgia						
¶Sunnymede Hornet's Gert	2-4	264	Jan	868	43	8976	412	
¶Sunnymede Hornet's Gloria	3-2	268	Jan	908	46	10112	449	
¶Sunnymede Hornet's Goldie	4-9	199	Jan	1012	53	8150	382	
¶Sunnymede Hornet's Lotus	2-4	143	Jan	823	42	4411	212	
s. Fairlawn Hornet's Dreamer		d. Finchley Manor Lotus						
¶Sunnymede Hornet's Lucky	3-11	365	Nov	123	6	12575	601	
¶Sunnymede Hornet's Nolene	2-9	329	Jan	890	41	11711	516	
¶Sunnymede Hornet's Pet	5-5	165	Jan	783	41	5933	291	
s. Fairlawn Hornet's Dreamer		d. Sunnymede Val Rex's Pet						
¶Sunnymede Hornet's Rosette	4-8	144	Jan	1048	49	5556	251	
s. Fairlawn Hornet's Dreamer		d. Meadow Lodge Rosetta						
¶Sunnymede Hornet's Rubina	5-1	365	Dec	354	20	14023	687	
¶Sunnymede Hornet's Sally	5-6	103	Jan	1139	61	4153	204	
s. Fairlawn Hornet's Dreamer		d. Sunnymede Chancellor's Sally						
¶Sunnymede Lucky's Liza	4-7	121	Jan	912	46	4575	209	
s. Sunnymede Val Rex's Lucky		d. Sunnymede Philosopher's Liza						
¶Sunnymede Warrior Sandra	6-5	365	Nov	304	17	12024	561	
¶Sunnymede Warrior's Leone	12-1	293	Nov	824	39	11965	530	
¶Taurus' Maida	5-9	365	Nov	139	8	12557	658	

SWITZER, P. K., PAUL K. & JAMES L., CROSS ARROWS FARM, UNION, S. C. ARHT

¶Brays Island Lucky Labelle	2-4	50	Dec	963	39	1556	68	
s. Brays Island Lucky Lad		d. Franchester Mystic Moonlight						
¶Brooke's Cross Wendy	2-6	127	Dec	971	48	4553	229	
s. Riegeldale Emory's Count		d. Brooke's Cross Wonona						
Coker Butterfat Charlotte	2-11	305	Dec	144	7	8644	404	
Cross Arrows Bonnie Alpha	3-7	268	Dec	557	27	8262	399	
¶Cross Arrows Epsilon	3-9	114	Dec	1106	64	4761	278	
s. Appin's Uplift		d. Lendolure Valiant Laurie						
¶Cross Arrows Lucky Gamma	3-5	282	Dec	832	41	11879	505	
Cross Arrows Maxl Amour	3-6	305	Dec	442	28	7304	375	
Cross Arrows Maxl Axele D	2-5	305	Oct	325	15	9132	410	
¶Cross Arrows Nigent Pacolet	2-5	283	Dec	209	13	6226	308	
Cross Arrows Nigent Patrice	2-5	219	Dec	653	34	5837	282	
¶Cross Arrows Starfern Naffe	2-8	134	Dec	973	53	4992	247	
s. Pleasant View Fern Noble		d. Vogue's Josie of Garden Creek						
¶Cross Arrows Starfern Nalice	2-5	112	Dec	1134	48	4233	185	
s. Pleasant View Fern Noble		d. Nejasco Phil's Alice						
¶Cross Arrows Starfern Nautile	2-5	318	Dec	764	42	11844	569	
Cross Arrows Thistle Zeta	2-4	305	Nov	60	5	5824	306	
Delorie of Fair View	4-7	305	Dec	127	7	9937	484	
Dunwalke B. V. Garnet	2-2	305	Oct	122	7	7375	414	
¶Gippy Conrad Libby	2-7	64	Dec	1145	48	2283	92	
s. Northern Conrad		d. Gippy Queen Lillian						
¶Gippy Conrad Molly	2-9	83	Dec	911	45	2369	113	
s. Northern Conrad		d. Klondike Premost Melody						
¶Gippy Prediction Nanette	4-3	305	Aug	602	28	11779	551	
¶High Honor's Anela	7-2	365	Oct	138	8	15180	766	
¶Ideal's Advancer's M. Star	3-4	305	Dec	725	48	12288	653	
¶Ideal's Charmer's L. Beauty	3-11	242	Dec	667	42	8726	471	
¶Ideal's Charmer's Valva	3-5	365	Sep	267	14	11591	605	
¶Ideal's Eminent's Girlie	3-7	252	Dec	957	46	10591	477	
¶Ideal's G. S.' Dell	2-5	365	Aug	640	36	13470	622	
¶Ideal's G. S.' Joan	3-5	365	Nov	402	25	13716	658	
¶Ideal's Monarch's Sally Jane	3-9	305	Aug	276	14	10785	519	
Ideal's Pretores' Butter Maid	3-4	305	Dec	228	12	7604	358	
¶Ideal's Rose King's Annamae	4-5	94	Dec	1544	76	5327	308	
s. Fairlawn Actor's Rose King		d. Ideal's Marshall's Annamae						
¶Ideal's Trophy's Starlight	3-7	365	Oct	229	14	12357	700	
¶Langcroft L'Aiglon's Mary	2-2	127	Dec	981	41	4313	192	
s. Langwater L'Aiglon		d. Maple Lane Designer's Mabella						
¶Locust Grove H. Camilla	3-4	365	Sep	507	31	13886	714	
¶Locust Grove H. Iris	3-8	305	Sep	318	16	11857	591	
¶Mapleton Majesty's Coral	5-4	83	Dec	1753	66	4526	186	
s. Mt. Ephraim Noble Majesty		d. Mapleton Actor's Charlotte						
¶Nejasco Phil's Alice	5-11	147	Dec	1469	64	8805	408	
s. Coldspring's Royal Philosopher		d. Nejasco Choice's Amy						
¶Nyala Prince's Rosamond	4-6	365	Aug	256	16	11938	651	
Pleasant View It's Mayme	4-8	204	Dec	403	22	5081	245	
Quail Roost Lady Sylvia	4-3	305	Oct	93	5	11022	592	
Riverview Golden Jane	3-6	156	Dec	664	32	4508	196	
s. Quail Roost Golden Champ		d. Dairyman Paul's Jane						
Rose Valley Sunrise Sybil	2-2	209	Dec	651	32	5392	261	
Stroudcrest Piper's Fenix	6-0	365	Jul	24	1	12451	537	
¶Stroudcrest Piper's Fenix	7-2	134	Dec	1363	56	6769	259	
s. Klondike Piper		d. Edisto Farm's Fenix						
Wendy of Fair View	7-0	283	Dec	453	23	8304	367	

UNZ, RODNEY O., HIGHFIELD FARM, SHARON, CONN. ARHT

Coronation Juliet	11-11	76	Feb	1274	59	3457	174	
s. Fra-Mar Coronation Noble		d. Coronation Judy						
Highfield Financier's Cherry	5-6	274	Feb	675	34	9126	433	
Highfield Financier's Rose	7-10	121	Feb	1117	63	5190	263	
s. Fairlawn Performer's Financier		d. Highfield Valor's Primrose						
Highfield King's W. Jeannette	2-11	53	Feb	952	58	1719	105	
s. Fairlawn King's Watchful		d. Coronation Juliet						
Highfield K. W. Chita	2-5	49	Feb	1159	46	1914	76	
s. Fairlawn King's Watchful		d. Raemelton Triumph Carmen						
Highfield K. W. Judy	2-3	64	Feb	986	41	2172	87	
s. Fairlawn King's Watchful		d. Highfield S. Junita						
Highfield K. W. Suzette	#2-2	226	Feb	577	31	6429	307	
Highfield Prince's Alveda	6-7	331	Feb	408	19	9727	428	
Highfield Prince's Belinda	7-5	120	Feb	1201	49	5557	227	
s. Gardenville Prince Herald		d. Bethany Wistar's Bess						
¶Highfield Prince's Juno	6-4	334	Feb	560	35	13977	718	
Highfield Prince's Rose	7-11	244	Feb	746	45	7929	414	
Highfield Royal Skilla	8-11	83	Feb	1856	70	5140	211	
s. Coldspring's Romulus Royal		d. Bethany Wistar's Skilla						
Highfield S. Ceres	4-4	305	Aug	104	6	8168	424	
Highfield S. Cheryl	4-3	120	Feb	871	39	4082	184	
s. Langwater Salute		d. Highfield Financier's Celesta						
Highfield S. Rosamund	#4-7	245	Dec	450	18	7123	302	
Highfield Watchful Anniversary	3-8	82	Feb	1115	47	3131	135	
s. Fairlawn King's Watchful		d. Highfield Prince's Agate						
Highfield Watchful Charity	2-4	326	Feb	596	36	8205	485	
Highfield Watchful Charlotte	2-9	324	Feb	681	39	8789	448	
Highfield Watchful Jane	2-3	365	Dec	179	9	9294	452	
Highfield Watchful Jewel	2-4	365	Jan	280	18	8194	430	
Highfield Watchful Patsy	#2-3	349	Nov	264	18	7109	447	
Highfield Watchful Patsy	3-5	33	Feb	1085	53	1226	60	
s. Fairlawn King's Watchful		d. Peerless' Patience						
Highfield Watchful's Carolyn	2-9	365	Dec	368	22	10297	526	
Highfield Watchful's Colleen	2-8	365	Nov	347	22	8529	454	

VOGT, H. F., SUNNY DALE FARM, WAUKESHA, WIS.

Sunny Dale Levity Annette	3-2	365	Nov	100	5	11409	526	
Sunnydale Levity Cora	2-10	150	Jan	648	34	3932	185	
Sunnydale Levity Flicka	2-10	133	Jan	735	39	3575	179	
s. Wey Acres Levity Admiral		d. Sunny Dale Fannie						
Sunnydale Levity Flora	2-5	286	Jan	693	35	8604	369	
Sunnydale Levity Lona	2-8	191	Jan	781	39	5473	265	

WARD, CARROLL L., SR., WINTER PARK, FLA. ARHT

¶Belmont View Ned's Tulip	#6-8	341	Aug	650	34	12589	597	
¶Coker Climax Patsy	2-2	299	Nov	578	31	7684	316	
¶Coker Prediction May	2-2	296	Nov	528	30	6532	301	
¶Lakemont Andy's Coroline	3-0	32	Nov	974	52	1024	54	
s. Coker Mck Noble Andy		d. Lakemont Judy's Caroline						
¶Lakemont Andy's Dot	2-6	93	Nov	619	27	2025	83	
s. Coker Mck Noble Andy		d. Bynum's Mary Dotson						
¶Lakemont Andy's Faithful	2-1	77	Nov	671	32	1723	81	
s. Coker Mck Noble Andy		d. Lakemont Anthony's Faithful						
¶Lakemont Andy's Iris	2-10	365	Sep	150	7	9020	420	
¶Lakemont Andy's Polly	2-9	72	Nov	750	33	1555	69	
s. Coker Mck Noble Andy		d. Lakemont King's Polly						
¶Lakemont Andy's Royal	2-1	35	Nov	852	37	958	42	
s. Coker Mck Noble Andy		d. Langvalley Lady Royal						
¶Lakemont Andy's Starlight	3-2	46	Nov	974	36	1439	53	
s. Coker Mck Noble Andy		d. Lakemont Judy's Starlight						
¶Lakemont Andy's Vinegar	2-8	270	Nov	415	21	8108	356	
¶Lakemont Defender's Tulip	2-5	260	Nov	442	22	6960	289	
¶Lakemont King's Ann	1-11	305	Oct	215	10	6978	310	
¶Lakemont King's Lily	3-11	305	Aug	60	3	5671	276	
¶Lakemont King's Sharon	4-8	264	Nov	262	13	7121	365	
¶Lakemont Leader's Emma	1-11	85	Nov	394	23	1102	59	
s. Lakemont Judy's Leader		d. Lakemont Prince's Emlyn						
¶Lakemont Leader's Winnie	2-4	100	Sep	283	17	1124	68	

¶Lakemont Master Flirt	3-1	139	Nov	727	36	4199	187
s. Lakemont Royal Master		d. Lakemont King's Flirt					
¶Lakemont Midnight Gem	1-11	85	Nov	502	25	1286	70
s. Lakemont Midnight		d. Lakemont Victor's Ruth					
¶Lakemont Midnight Rosa	2-4	365	Apr	53	3	10106	546
¶Lakemont Peerless Emlyn	2-0	305	Oct	616	28	10791	509
¶Lakemont Peerless Faye	2-3	330	Sep	493	27	6189	362
¶Lakemont Peerless Mary	1-11	305	Oct	278	13	5671	264
¶Lakemont Peerless Nann	2-1	305	Aug	17	1	4188	237
¶Lakemont Peerless Peggie	2-7	121	Nov	654	33	3221	146
s. Coker King's Peerless		d. Lakemont King's Peggy					
¶Lakemont Royal's Molly	2-4	160	Nov	176	10	2121	116
¶Lakemont Royal's Nancy	1-9	364	Nov	394	27	6613	374
¶Rowe's Butterfat Francine	2-4	307	Sep	489	30	6131	362
¶Velda Butterfat Polly Abigail	2-2	48	Nov	849	43	1303	66
s. Maegeo Valorous Butterfat		d. Maegeo Apple's Polly					

WEYRAUCH, HUGO M., WEYRAUCH FARM & McPHEETERS, BURL B., AMBER ACRES, STERLING, ILL. ARHT

¶McDonald Farms Le Queen	3-7	365	Dec	13	1	11265	686

WHITE, CECIL, CEDARCROFT FARM, MOUNT VERNON, WASH. ARHT

Cedarcroft Fantasy	6-5	243	Dec	667	37	9513	457
Cedarcroft Lily	#5-8	260	Oct	419	24	10344	581
Cedarcroft Master's Alicia	6-8	365	Dec	178	8	14461	769
Cedarcroft Master's Blossom	7-6	98	Dec	1028	56	4064	204
s. Flying Horse Master's Don		d. Cedarcroft Bonnie					
Cedarcroft Master's Flower	4-9	305	Dec	258	18	8593	503
Cedarcroft Master's Jeanette	6-9	207	Dec	748	41	8165	402
Cedarcroft Master's Lucinda	7-5	92	Dec	1291	63	4566	217
s. Flying Horse Master's Don		d. Cedarcroft Lucy					
Cedarcroft Master's Salina	6-3	344	Dec	326	22	10342	575
Cedarcroft Master's Starlight	4-6	305	Oct	622	43	10617	645
Cedarcroft Pilot's Felicia	2-5	206	Dec	673	47	7261	413
Cedarcroft Pilots Harmonica	2-6	305	Dec	502	38	8023	500
Cedarcroft Pilot's Jessie	2-8	113	Dec	913	50	3652	186
s. Cedarcroft Prairie's Pilot		d. Cedarcroft Jessie					
Cedarcroft Pilot's Justina	2-5	233	Dec	719	39	9086	428
Cedarcroft Pilot's Lustre	2-5	305	Nov	145	10	7291	392
Cedarcroft Pilot's Suprize	2-10	305	Oct	530	35	8750	477
Cedarcroft Pilot's Sweetheart	3-6	80	Dec	1127	56	3139	145
s. Cedarcroft Prairie's Pilot		d. Cedarcroft Master's Sugar					
Cedarcroft Regal's Beatrice	3-4	282	Dec	330	22	6894	371
Cedarcroft Regal's Linnett	4-5	111	Dec	879	53	4131	241
s. Quail Roost NoMax Regal		d. Cedarcroft Master's Lola					
Cedarcroft Regal's Loretta	2-5	305	Nov	202	13	9536	511
Cedarcroft Regal's Mardel	2-11	365	Nov	86	5	8424	484
Cedarcroft Warrior's Sparkle	2-3	66	Dec	746	39	1784	96
s. Pineval Warrior Prince		d. Cedarcroft Master's Sequin					
Pineval Princess Desire	2-8	305	Nov	231	14	8532	494
Pineval W. Della	3-5	79	Dec	906	52	2555	147
s. Pineval Warrior Prince		d. Pineval Masters Delia					
Twin-Hart Gusta	2-2	252	Dec	810	42	8908	403

WHITE, W. T., HALFRED FARMS, CHAGRIN FALLS, OHIO. ARHT

Laura of Halfred Farms	5-7	305	Oct	455	24	9919	471
Nan of Halfred Farms	8-8	305	Nov	198	10	9639	479
Nonette of Halfred Farms	3-5	251	Dec	291	17	4879	257
Rebecca of Halfred Farms	4-3	280	Dec	511	29	7590	368
Rosalie of Halfred Farms	2-2	95	Dec	510	25	1752	87
s. Spencer Farm Noble		d. Rena of Halfred Farms					
Sally of Halfred Farms	2-5	112	Dec	604	33	2446	125
s. Spencer Farm Noble		d. Sister of Halfred Farms					
Verna of Halfred Farms	3-5	305	Nov	414	24	9203	456

WILKIE, JOHN, FORGE HILL FARM, NEW WINDSOR, N. Y. ARHT

¶Brittany Hills Royal Buttercup	11-1	365	Oct	197	8	17350	722
¶Daffodil's Casomega	2-7	305	Feb	339	21	8682	465
¶Forge Hill B. B. Marilyn	3-2	305	Sep	131	7	11851	606
¶Forge Hill Casa Colette	#4-3	253	Oct	248	13	10741	448
¶Forge Hill Casadilly	5-2	141	Feb	948	47	5692	249
s. Forge Hill Casanova		d. Forge Hill Daffodil					
¶Forge Hill Casa Glorious	4-5	80	Feb	1360	54	4369	176
s. Forge Hill Casanova		d. Forge Hill Gloria					
¶Forge Hill Casa Maria	2-11	305	Oct	278	15	10629	485
¶Forge Hill Chalcoleen	3-5	268	Feb	432	25	7500	398
¶Forge Hill Chalcolindy	3-5	174	Feb	1059	53	7273	345
s. Douglaston's Anne's Challenger		d. Forge Hill Corona Linda					
¶Forge Hill Chalgalores	2-3	305	Sep	454	22	10707	502
¶Forge Hill Chalgladys	2-8	229	Feb	843	47	7209	374
¶Forge Hill Chalglorious	2-4	160	Feb	1104	56	6448	309
s. Douglaston Anne's Challenger		d. Forge Hill Gloreann					
¶Forge Hill Chaljanez	2-0	158	Feb	910	42	5393	251
s. Douglaston Anne's Challenger		d. Forge Hill Janez					
¶Forge Hill Chal Kathy	2-7	365	Sep	177	8	11729	583
¶Forge Hill Chalmoloise	2-4	305	Oct	545	29	9299	455
¶Forge Hill Chalonez	2-4	305	Oct	444	26	9691	496
¶Forge Hill Chalphyllis	3-5	252	Feb	538	31	8356	399
s. Douglaston Anne's Challenger		d. Forge Hill Casaphyllis					
¶Forge Hill Chalyn	3-5	147	Feb	998	50	5569	271
s. Douglaston Anne's Challenger		d. Forge Hill Janilyn					
¶Forge Hill Chipann	4-5	208	Feb	761	45	6672	386
s. Bog Meadow Mr. Chips		d. Forge Hill Marq Lou Ann					
¶Forge Hill Corona Linda	5-9	305	Jul	274	15	12769	622
¶Forge Hill Corona Linda	6-9	164	Feb	1166	55	7890	365
s. Forge Hill Corona		d. Forge Hill JanForLind					
¶Forge Hill D. Daffodill	2-5	257	Feb	890	49	9538	499
¶Forge Hill Kendrussie	2-6	259	Feb	706	39	7741	377
¶Forge Hill Lingmo	2-10	305	Jul	131	6	9530	437
¶Forge Hill Lingmo	3-10	173	Feb	1016	51	7195	339
s. Douglaston Baron Kenyon		d. Douglaston Challenger's Lingmo					
¶Forge Hill Rose Louise	2-5	199	Feb	727	39	6220	326
s. Circleview Custer		d. Forge Hill Casa Louise					

WOODHULL, MARK J., HULLWOOD FARM, ANGOLA, IND.

¶Hullwood M. Blanch	3-9	131	Dec	886	45	4031	189
s. McDonald Farms Heir's Milton		d. Hullwood Queen Blanche					
¶Hullwood M. Emily	3-9	153	Nov	589	32	4018	201
s. McDonald Farms Heir's Milton		d. Hullwood Queen Empress					
¶Hullwood M. Frances	2-4	51	Dec	1060	46	1688	74
s. McDonald Farms Heir's Milton		d. Hullwood Queen Fern					
¶Hullwood M. Merrilea	2-9	360	Dec	620	35	9569	408
¶Hullwood Queen Arabella	3-11	365	Oct	197	10	12009	573
¶Hullwood Queen Beletta	4-1	245	Dec	838	40	10148	430
¶Hullwood Queen Bell	2-8	344	Dec	499	36	9795	480
¶Hullwood Queen Elida	3-8	109	Dec	929	47	3759	179
s. McDonald Farms King Karol		d. Hullwood Levity Echo					
¶Hullwood Queen Ezilda	4-11	365	Dec	570	33	11876	567
¶Hullwood Queen Fern	3-11	365	Sep	138	7	9559	517
¶Hullwood Queen Gaiety	3-9	346	Dec	618	33	12425	573
¶Hullwood Queen Gladys	2-7	303	Dec	662	39	8853	434
¶Hullwood Queen Hilma	2-5	96	Dec	1236	50	3782	142
s. McDonald Farms King Karol		d. Churn Creek's Valor's Hilma					
¶Ideal's Whittier's Susie	2-5	87	Dec	1120	55	3205	159
s. Ideal's Whittier		d. Ideal's Whitman's Susie					

WOODRUFF, THOMAS A., MAITLAND, FLA. ARHT

Dicta's King Judy	2-0	332	Jan	431	27	6976	355

WORTHINGTON, JOHN D. & JOHN D., 3rd, THE HOMESTEAD, BEL AIR, MD. ARHT

Curtiss Candy Proud Winnie	2-3	305	Sep	162	8	8137	422
Curtiss Candy Proud Winnie	3-2	61	Dec	957	48	1881	103
s. Curtiss Candy Noble Curtiss		d. Green Meads Gay Winsome					
Goldwood Alert's Rosette	6-2	226	Dec	718	41	6277	311
Goldwood Alert's Stella	4-10	262	Dec	642	33	8607	421
Goldwood Bonny's Mertie	3-1	365	Oct	33	2	6275	319
Goldwood Bonny's Missy	3-5	240	Dec	411	18	6512	269
Goldwood Conqueror's Camille	5-11	365	Sep	160	8	11027	587
Goldwood Conqueror's Canita	6-2	302	Dec	546	24	11198	461
Goldwood Conqueror's Carla	5-11	101	Dec	1167	63	4227	198
s. Strongheart's Conqueror		d. Goldwood Founder's Holly					
Goldwood Conqueror's Charm	4-11	349	Dec	509	23	12922	534
Goldwood Conqueror's Chic	5-4	305	Sep	136	7	9750	531
Goldwood Conqueror's Chic	6-4	52	Dec	1342	68	2239	114
s. Strongheart 's Conqueror		d. Goldwood Hardwick's Maggie					
Goldwood Conqueror's Cora	5-11	70	Dec	1062	59	2559	131
s. Strongheart's Conqueror		d. Goldwood Hardwick's Cora					
Goldwood Conqueror's Crystal	4-9	305	Nov	70	2	9985	413
Goldwood Conqueror's Cupid	5-5	305	Sep	713	41	11190	533
Goldwood D. Bess	2-7	67	Dec	1125	50	2296	102
s. Coldspring's Beauty's Dictator		d. Goldwood Alert's Betty					
Goldwood D. Beth	2-7	63	Dec	1216	54	2423	100
s. Coldspring's Beauty's Dictator		d. Goldwood Alert's Betty					
Goldwood D. Butter Princess	4-3	61	Dec	1252	58	2340	107
s. Coldspring's Beauty's Dictator		d. Goldwood Alert's Butterqueen					
Goldwood D. Claudia	2-3	305	Sep	221	11	8447	409
Goldwood D. Claudia	3-3	55	Dec	1202	58	2123	104
s. Coldspring's Beauty's Dictator		d. Goldwood Royal Claudia					
Goldwood D. Generous	2-3	305	Nov	521	37	8219	418
Goldwood D. Glamor	4-2	290	Dec	464	24	8812	389
Goldwood D. Heather	4-5	365	Nov	407	18	11441	546
Goldwood D. Isabel	2-8	37	Dec	1250	61	1444	70
s. Coldspring's Beauty's Dictator		d. Goldwood Alert's Butternut					
Goldwood D. Lou	#4-5	216	Oct	170	8	7232	339
Goldwood D. Rheba	5-2	108	Dec	1125	63	3975	208
s. Coldspring's Beauty's Dictator		d. Goldwood Hardwick's Rheba					
Goldwood D. Shirley	3-4	305	Sep	166	9	9008	470
Goldwood D. Shirley	4-4	36	Dec	1304	72	1482	82
s. Coldspring's Beauty's Dictator		d. Goldwood Founder's Sylvia					
Goldwood D. Sweetpea	2-4	59	Dec	1321	68	2361	125
s. Coldspring's Beauty's Dictator		d. Miller Farm's Sweetfern 2d					
Goldwood F. Satellite	#5-10	267	Sep	164	8	6881	362
Goldwood Gray Rose	2-4	365	Nov	287	15	9388	449
Goldwood Hardwick's Clara	7-3	131	Dec	836	38	5029	220
s. Hardwick's Sheriff		d. Goldwood Royal Claudia					
Goldwood Hardwick's Glenda	6-4	40	Oct	1659	66	2074	83
s. Hardwick's Sheriff		d. Goldwood Royal Claudia					
Goldwood Jean Rose	5-1	305	Oct	465	23	11340	511
Goldwood Lucky Ronelda	2-7	305	Jun	153	8	7078	354
Goldwood Lucky Ronelda	3-7	146	Dec	821	45	4899	224
s. McDonald Farms Pre Lucky Boy		d. Foremost Footprint's Ronella					
Goldwood Merit's Mamie	2-5	263	Dec	620	31	7229	316
Goldwood Navigator's Nan	3-6	181	Dec	784	39	6196	269
Goldwood Navigator's Nanette	2-2	365	Oct	293	14	10105	458
Goldwood Navigator's Nellie	3-9	97	Dec	811	38	2876	126
s. Curtiss Candy Navigator		d. Goldwood Sierra Gold					
Goldwood Navigator's Nelma	2-9	61	Dec	959	43	1900	91
s. Curtiss Candy Navigator		d. Hill Girt Patience					
Goldwood Navigator's Neva	2-7	121	Dec	757	38	3506	157
s. Curtiss Candy Navigator		d. Goldwood Hardwick's Lady					
Goldwood Navigator's Nicky	2-0	305	Oct	13		6752	320
Goldwood Navigator's Nicky	2-11	46	Dec	950	48	1382	70
s. Curtiss Candy Navigator		d. Pine Grove Lou					
Goldwood Navigator's Nifty	3-1	43	Dec	1109	58	1418	74
s. Curtiss Candy Navigator		d. Goldwood D. Europa					
Goldwood Navigator's Nimble	2-4	351	Dec	562	30	9973	436
Goldwood Navigator's Nita	#2-2	304	Sep	387	27	5820	336
Goldwood Navigator's Nola	2-6	58	Dec	1084	51	1893	84
s. Curtiss Candy Navigator		d. Goldwood Alert's Agnes					
Goldwood Navigator's Norma	2-3	365	Oct	202	10	8531	422
Goldwood Paul's Parrot	2-0	305	Sep	65	4	6273	348
Goldwood Paul's Parrot	3-0	58	Dec	1105	57	2076	115
s. Bondwick's Paul		d. Goldwood Founder's Sylvia					
Goldwood Paul's Patrice	2-5	365	Oct	437	28	10852	585
Goldwood Paul's Petite	2-4	305	Sep	248	14	6834	359
Goldwood Paul's Pixie	4-1	365	Sep	499	26	11524	577
Goldwood Paul's Portia	3-4	46	Dec	1303	52	1914	77
s. Bondwick's Paul		d. Goldwood Conqueror's Charm					
Goldwood Pert Hettie	2-2	365	Dec	298	21	9755	551
Goldwood Pert Rheba	3-0	42	Dec	865	46	1108	60
s. McDonald Farms Fore Traveler		d. Goldwood Conqueror's Connie					
Goldwood Priscilla Rose	7-8	122	Dec	893	45	4332	197
s. Coldspring's Hardwick's Alert		d. Goldwood Elaine Rose					
Gray Haven Argo's Aileen	10-3	161	Dec	775	35	5334	214
Manor Glen Peerless Anabell	6-2	365	Sep	185	10	10799	536
Wilgorlan Farms Supreme	8-3	214	Dec	647	37	6714	320

ZEITLER, PETER, ZEITLER FARM, GLASGOW, DEL.

¶Zeitler's Prediction Orpha	5-8	233	Dec	1556	88	13931	736

ZIEGLER, HOWARD J. & SONS, FIRESIDE FARMS, CLYDE, OHIO. ARHT

Doral Farms Challenger's Etta	4-3	353	Jan	363	18	11282	465
Fireside Caroler Rose	3-0	365	Nov	20	1	9299	413
Fireside Challenger's Lady	2-2	365	Aug	19	1	8725	474

Fireside Challenger's Mary	3-1	258	Jan	700	46	7656	416
Fireside Connie	3-5	305	Jan	175	13	9313	476
Fireside Countess	*4-11	229	Jan	260	18	5298	315
Fireside Czar's Blossom	7-7	337	Jan	538	27	10112	433
Fireside Czar's Grateful	7-9	238	Jan	651	35	9177	514
Fireside Czar's Lady Marion	7-10	103	Jan	837	34	3568	154
s. Sun-Blest Farms Levity Czar		d. Aigler Farm Lady Marie					
Fireside Czar's Violet	*3-1	336	Nov	188	10	6878	346
Fireside Farms Vicky	2-3	70	Jan	896	44	2035	93
s. Fireside Czar's Count Lad		d. Vicky of Waug-O Farm					
Fireside Gay Lady	*6-7	351	Jan	217	13	10154	483
Fireside Levity C. Lois	2-5	118	Jan	680	38	2891	149
s. Curtiss Candy Noble Curtiss		d. Fireside Czar's Levity Lady					
Fireside Primette	2-9	365	Nov	182	12	10585	574
Fireside Rilda	2-4	74	Jan	740	29	1861	77
s. Fireside Czar's Count Lad		d. Guerndot Cherry's Rilda					
Fireside Victor's Gay Gloria	2-8	122	Jan	979	45	4311	199
s. Fireside Czar's Victory		d. Fireside King's Graceful					

OFFICIAL HERD IMPROVEMENT RECORDS

C following Days in Milk indicates that calving requirements were met.

OWNER AND RECORD	Age	Days In Milk	Lbs. Milk	Lbs. B. Fat
ALABAMA				
AVONDALE MILLS, AVONDALE MILLS DAIRY, SYLACAUGA				
Avondales Brilliant Catherine	6-11	189-2X	5343	214
s. Sky Brook Brilliant Lad		d. Kenesaw's May		
Avondale Brilliant Gillian	5-4	201-2X	4700	210
s. Sky Brook Brilliant Lad		d. Avondale's Mazie		
Avondale Brilliant Susanna	4-3	197-2X	5056	239
s. Sky Brook Brilliant Lad		d. Avondale's Sue		
ARKANSAS				
HALL, JACK W., PETALL GUERNSEY FARM, FAYETTEVILLE				
Wagemanns Connie	11-8	276-2X	7897	304
s. Foremost Mercury		d. Wagemann's Jane		
CALIFORNIA				
BOOS BROTHERS, CREST VIEW FARM, REEDLEY				
Sierras Darling	5-6	272-2X	8972	431
s. Palmway's Royal Leader		d. Sierra Buttercup		
FARNSWORTH, HOWARD G., DORELLA FARM, PLANADA				
Dorella Guardsmans Twilight	6-3	305-2X	8830	405
s. Meadow Lodge Guardsman		d. Dorella Elect's Theodosia		
Dorella Guardsmans Sultana	5-9	305C-2X	10032	545
s. Meadow Lodge Guardsman		d. Dorella Elect's Stella		
Dorella Stars Martha	3-9	305-2X	8131	434
s. Tarbell Gallant Western Star		d. Dorella Soldier's Maud		
JESSUP, ROGER W., ROGER JESSUP CERTIFIED FARM, GLENDALE				
Gwendale Vallei Vanity	5-7	213-2X	8740	436
s. Valient M. of Prestdale		d. Bonneville Vanna		
Silver Joys Mill Jessup	3-7	272-2X	7917	389
s. Flying Horse Master's Don		d. Cesor Inheritance's Grace		
RWJs Footprint Ruby	3-7	249-2X	7489	342
s. Foremost Footprint 20th		d. Ruby of Busy Acres		
KERN COUNTY UNION HIGH SCHOOL, BAKERSFIELD				
Barnegat Golden Willow	3-6	251-2X	4933	274
s. Quail Roost Golden Prince		d. Barnegat Traveler's Itea		
CONNECTICUT				
CHENEY, A. A., CHENEY, C. B., TRUSTEES, u/will B. AUSTIN CHENEY, FALCON'S FLIGHT FARMS, LITCHFIELD				
Falcons Beautiful	2-6	271C-2X	6654	343
s. Sterlingold Merry Boy		d. Biscoe Clover Lenfestey		
FELEY BROTHERS, AUSTIN BROOK FARM, EAST GRANBY				
Trojans Spotty	6-5	261-2X	5177	222
s. Broad Hill Trojan		d. Sapphire of Granby Farms		
HOLLOWAY BROTHERS, RIVERDALE FARM, AVON				
Doral Farm Princess Patsy	5-7	305C-2X	10375	480
s. Fairlawn Actor's Majesty		d. P. F. King's Ann		
Riverdale Maxims Gay	4-9	305C-2X	8691	480
s. Bournedale Maxim's Frisky		d. Basquaerie Gay Tryst		
HOUSATONIC FARMS, INCORPORATED, SOUTHBURY				
Housatonic Farms C Jocelyn	5-0	209-2X	5359	279
s. Housatonic Farms' Countryman		d. Housatonic Farms' Joyce		
Housatonic Farms C Melisande	4-8	229-2X	5679	244
s. Housatonic Farms' Countryman		d. Housatonic Farms' Melissa		
Housatonic Levity Sinfonia	3-5	224-2X	5376	278
s. Green Meads Levity Vindicator		d. Housatonic Farms' Sonata		
LARKIN, HOWARD T., BEDLAM FARM, MIDDLEBURY				
Ben Tulloch Fairy Lee	6-5	245-2X	10070	456
s. Argilla Belfast		d. Argilla Priscilla Lee 2d		
Biscoe Lunda Lenfestey	3-8	318-2X	11706	563
s. Fairlawn K. Senator		d. Lueta Lenfestey		
Biscoe Alita Lenfestey	3-8	295-2X	9680	520
s. Fairlawn K. Senator		d. Biscoe Anita		
Orkil Farms Royal Lida	3-8	262-2X	10355	485
s. Great Elm Royal Philosopher		d. Great Elm His Linda		
Bedlam Dahlia	3-6	285-2X	9110	451
s. Highland Beauty's Lindy		d. Warners H. Daisy Ann		
Barbian Egra	1-11	301-2X	10023	523
s. Nyala Prince's Leader		d. Barbian Meadow Grace		
WEINGART, HERMAN R., SR., GREENRIDGE FARM, TORRINGTON				
Mountain Spring Rose	7-5	293-2X	7690	332
s. Sheik of Mountain Spring Farm		d. Mountain Spring Farm Daisybell		
DELAWARE				
UPHAM DOWNS FARM, MIDDLETOWN				
Breidablik Dixie of Santee	8-6	218-2X	4797	213
s. Churn Creek's Demonstrator		d. Dixie of Santee		
Upham Downs Facta Sara	4-2	264C-2X	7710	400
s. Upham Downs Felafact		d. Upham Downs Saralute		
Upham Downs B K S Jan	2-7	305C-2X	7791	398
s. Wey Acres Bruce's Karl		d. Upham Downs Nan		
ZEITLER, PETER, ZEITLER FARM, NEWARK				
Hill Girt Countess Noranna	9-4	305C-2X	11172	599
s. Hill Girt Count		d. Hill Girt Noranna		
Zeitlers Explorers Flossy	4-7	305C-2X	9711	499
s. Caumsett Explorer		d. Zeitler's Pioneer Hawthorn		
FLORIDA				
BOUTWELL-MATHESON, INCORPORATED, JENWELL GUERNSEYS, STUART				
Oakhurst Ducheas Grace	6-0	282C-2X	7704	319
s. Oakhurst Eastern Duke		d. Oakhurst Fashion's Grace		
Bayville Rose Canary	4-2	305C-2X	5499	306
s. Hunterdale Master Maxim		d. Sportsman's Canary		
DONEGAN, C. E., DONEGAN DAIRY FARM, LARGO				
Sunshines Lucky Vera	10-10	305-2X	5903	297
s. Quail Roost Lucky King		d. Sunshine's Vera Annabelle		
Cave Hill Fuchsia	7-11	305-2X	7225	267
s. Spar Hill King of White Plains		d. Spar Hill Fuchsia 2d		
Kennersleys Bonny Girl	7-1	305-2X	7233	338
s. Hero of Kennersley Farm		d. Kennersley's Bonny		
Maple Grove Rachel Tulip	5-0	305-2X	6513	335
s. Brooke's Cross Mars		d. Maple Grove Rachel 2d		
Maple Grove Irene	3-11	305-2X	8776	376
s. Blakeford Caddie		d. Maple Grove Flash's Sara		
Haylands Hardwicks Glamour	4-1	305C-2X	6042	255
s. Bondwick's Hardwick		d. Mt. Ararat Fancier Glamour		
Dangras Heath Beauty	2-3	305-2X	6392	312
s. Coldspring's Beauty Noble King		d. Flat Brook Her Meadow		
Haylands Bulova	2-3	305C-2X	7182	307
s. Namreg Jeweler's Watchmaker		d. Haylands Winio		
GEORGIA				
BAXLEY, W. W., COLAPARCHEE FARM, BOLINGBROKE				
Marijim Bodies Bonnie	4-10	305C-2X	6501	256
s. Bodie		d. Princess Argyle's Maxine		
Romeos Lark	5-3	305C-2X	5706	310
s. Riegeldale Emory's Romeo		d. Majesty's Larkspur		
Ben Bow AbGNC, Patrice	4-2	305C-2X	5339	269
s. Pecan Hill's McAbraham		d. Ben-Bow GNC, Pat		
Rose Creek Elaine Rho	4-4	286C-2X	5807	298
s. McNaughton's Noble Holly		d. Rosewood Elaine		
Colaparchee Burt Carnation	2-4	305C-2X	5627	265
s. Idylbrook Burt		d. Resolute's Fan Sue		
IDAHO				
COUCH, L. G., NAMPA				
Lady Gold Dust of Buena Vista	3-2	227-2X	4508	196
s. Phil C. of Wesslawn		d. Goldendale Lady Noble		
HENDRIX, W. L. & FLORENCE A., ASHMERE GUERNSEY FARM, MERIDIAN				
Goldendale Arvella Lu	9-11	292C-2X	9336	448
s. Chicona Louis		d. Ashmere's Tom's Arlene		
Ashmere Jenifer	3-1	305C-2X	7869	422
s. Curtiss Candy Col. Secret		d. Ashmere Julie		
Ashmere Margo	3-1	305C-2X	10138	502
s. Curtiss Candy Col. Secret		d. Leader's Mildred of Jusamite		
Ashmere Gleam	3-0	249-2X	9527	453
s. Doug's Player of Middale		d. Freer Acres Glee		
Secrets Hand Maid of Ashmere	2-2	272-2X	5673	281
s. Curtiss Candy Col. Secret		d. Ashmere's Heather		
HOLLOWAY, ROBERT H., HOLLOWAY GUERNSEY FARM, TWIN FALLS				
Westlynn Valors Twinkle	10-7	365-2X	12268	515
s. Colorado King Valor		d. Jean Topsy Turby Tine		
Rosalie Ros	8-11	296-2X	6957	263
s. Royalist of Thousand Springs		d. Celia's Rosalie		
Sugar City Cavaliers Magic	4-2	355C-2X	10462	455
s. Charlescote Cavalier		d. Maudine Z. of Sugar City		
Sugar City Cavaliers Maid	4-7	248-2X	7424	370
s. Charlescote Cavalier		d. Zephyr's Dairy Gold		
KUHN, F. H., IDAHOPE FARM, MIDDLETON				
Aldahome Waif	12-7	223-2X	6744	308
s. Wandamere Hazel's Admiral		d. Willa of Aldahome		
Hawl Jun Phyla Melodie	5-1	305C-2X	7192	379
s. Claudesta Phylman		d. Shamrock Margaretta's Michelle		
Aldahome Fashions Betty	3-9	305C-2X	6896	403
s. Aldahome Fashion		d. Aldahome Bellefleur		
Aldahome Fashions Twinkle	3-0	305C-2X	5650	341
s. Aldahome Fashion		d. Claudesta Sparkles		
Idarrest Noble Rosemary	3-0	305C-2X	6389	288
s. Bonnibell Dinoble		d. Goldendale Rosalie		
Idahopes Vikings Aeida	2-8	305C-2X	7729	311
s. Viking M. of Prestdale		d. London Valor's Alda		
Aldahome Vina	2-3	205-2X	4696	186
s. Doug's Player of Middale		d. Aldahome Victoria		
OLSEN, N. W. & JOHN W., RICH LANE GUERNSEY FARM, BLACKFOOT				
Julip of Rich Lane	3-9	301-2X	7664	307
s. Prestdale Monarch's Viscount		d. Royal's Jessie of Jusamite		

CHECK

THE FIGURES *and you'll see* **MORE** *and* **MORE** *Guernsey Breeders are finding that . . .*

IT PAYS TO CLASSIFY!

LAST YEAR, 10,556 registered Guernseys were classified. That's 34% more than the average number (7888) classified during the preceding eight years this program has been in operation. Yes, more and more breeders are finding . . . IT PAYS TO CLASSIFY!

THE AMERICAN GUERNSEY CATTLE CLUB
PETERBOROUGH • NEW HAMPSHIRE

STEELE, HAROLD A., IDAGEM GUERNSEY FARM, GOODING
Idagem Veterans Jacie 3-3 297-2X 8902 405
s. Prestdale Monarch's Veteran d. Idagem Commander's Judy

ILLINOIS

HILL, E. RAY, UNION
Honeymans Barbee Kathryn 5-0 305C-2X 10831 643
s. Sargon's Honeyman d. Rocket's Kathy Barbee
KEPPLE, E. D., KEPPLE ACRES, FARMINGTON
Kepple Acres Charm 4-3 262-2X 5099 275
s. Curtiss Candy Levity Paul d. High Blue Pussy
Kepple Acres Pat 2-2 305-2X 7453 386
s. Curtiss Candy Chief Justice d. High Blue Pet
KING, HUGH & SON, HI-DOT GUERNSEY FARM, VICTORIA
Rubys Roxie 6-7 236C-2X 7375 314
s. Tarbell Farms Royal Maestro d. Sky-High Ruby
Venetas Julie 5-6 276C-2X 8251 405
s. Warrior's Bell Buoy d. Ambitious' Veneta
Beautys Bessie Anita 3-3 305C-2X 6062 313
s. Dennis Farm Prediction Major d. Hi-Dot Beauty
Hi-Dot Renees Rita 2-1 305C-2X 6158 297
s. Dennis Farm Prediction Major d. Ruby's Renee
Ger Gar High Babe 2-0 305C-2X 4651 230
s. McDonald Farms High Oberon d. Ger-Gar Levity Butterfly
LACHMAN, HAROLD & RICHTER, WALTER H., JOHN PLAIN FARM, CARY
Dun Erin Vodkas Greeting 7-10 343C-2X 12357 499
s. Charlescote Vodka d. Dun Erin Peerless Chime
Algonquin Rosemore 3-3 365-2X 9527 475
s. Langwater Moraine d. Royal's Golden Rose Bud
Sunnyacres P H Flower 3-10 277C-2X 7780 397
s. Curtiss Candy P. Hector d. Sunnyacres' Gay Flower
Splendor Valley Ch Electra 2-3 310C-2X 8007 356
s. Woodacres Noble Champion d. Splendor Valley's Elexis
John Plains L C Rosey 2-2 202-2X 4600 205
s. Curtiss Candy Levity Chum d. Algonquin P. Rosebud
MILLER, MILTON, SMILIN' ACRES, ROCKFORD
Pansy Prissie of Smilin' Acres 3-1 305C-2X 8226 449
s. Caumsett Trooper d. Pansy of Smilin' Acres
MILLIKEN, J. D., DOT-MAR FARM, PRINCETON
Dot-Mar Pharaohs Gem 10-3 305C-2X 12664 521
s. Rock Creek Pharaoh d. Ridglydale's Adorable Gem
MONTAVON, GEORGE J., NORVIEW FARM, WEST BROOKLYN
Hill View Babbie T 10-1 312-2X 7315 326
s. Green Meads Trojan d. Hill View Beulah
Kings Nell 5-2 365-2X 8983 489
s. Q. O. Bonnie King d. Supreme's Nell of Norview
Kings Floss of Norview 4-8 365C-2X 8331 422
s. Q. O. Bonnie King d. Supreme's Floss of Norview
Q. O. Kings Bonnie Brook 4-10 256-2X 5694 295
s. Q. O. Bonnie King d. Blakedale Bonnie Brook
Norview Ivanhoes Judy 2-6 365-2X 9988 513
s. Norview's Ivanhoe d. Q. O. Bonnie King's Judy
MUEHLING, RICHARD L., RIC-MAR FARM, CISSNA PARK
Lindenhurst Proud Duchess 4-2 292-2X 7631 367
s. R. Lane's Proud Pilot d. Lindenhurst Duchess
OESTMANN, LOUIS M., ANALOU FARM, HINSDALE
Jeans Joyce of Analou Farm 6-1 274-2X 8415 419
s. Sunset Glow Gallant d. Daisy Jean of Analou Farm
Josette of Analou Farm 3-9 305C-2X 8858 452
s. Curtiss Candy Levity Gentleman d. Bonnie Jo of Analou Farm
PECK, LAUREL M., PECK'S FARM, GENEVA
Pecks Achievements Gardenia 7-5 321C-2X 7984 362
s. Peck's Sargon Achievement d. Peck's Sargon Buttercup
Pecks Kings Ledalla 2-4 365C-2X 9186 449
s. McDonald Farms King Magician d. Peck's Achievement's Hedahlia
PINEHURST FARMS, INCORPORATED, ROCKFORD
Amber Acres C Cornelia 7-2 305-2X 10123 486
s. Mac's Prince Charming d. Mac's Reflector Girl
Elderbrooks Astoria 6-9 305-2X 7993 382
s. Nyala Supreme Steadfast d. Elderbrook Farm Pride
POSANSKI, ROMAN E. & SUSAN, RO-SAN FARM, WAYNE
St Albans Blends Mazo 8-6 305C-2X 10096 380
s. Valor's Royal Blend d. St. Albans Valiant Mazell
Rosan Farm Noble Rae 1-9 305-2X 7393 318
s. Curtiss Candy Noble Curtiss d. Rosan Farm Thorn Rose
ROGERS, HERBERT J., SHADY LAWN GUERNSEY FARM, EMDEN
Pansy of Hazy Hills 3-11 305C-2X 12891 663
s. Boulder Bridge Capulet d. Betty of Hazy Hills
RYERSON, EDWARD L., BRUSHWOOD FARM, DEERFIELD
McKerrows Sweet Bunny 8-4 242C-2X 7187 341
s. Mirth's General Gallant d. Valor's Betsey
Spring Ridge Artist 5-0 305-2X 6815 316
s. Curtiss Candy Verity Lad d. Spring Ridge Annabel
Felixs May 3-10 272-2X 7309 346
s. Leahaven Felix d. Bonita's Charma Lea of Summit
Karen of Brushwood 2-6 305C-2X 10171 477
s. Caumsett Trooper d. Chesterluck Levity Beauty
SCHERTZ, RAY T., GREEN VIEW ACRES, FLANAGAN
Susabelles Meadow Lark 3-2 233-2X 5199 219
s. Meadow Green Count d. Susabelle of Green View Acres
WESTERN ILLINOIS STATE COLLEGE, MACOMB
Vermilion Sovereign Jewel 2-3 301C-2X 5136 261
s. Kenfleur's Pride of Ridgefarm d. Kenfleur's Punta Sovereign
WEYRAUCH, HUGO M. & McPHEETERS, BURL B., AMBER ACRES GUERNSEYS, STERLING
Dennis Farm Mischief Etha 4-5 278C-2X 10216 508
s. McDonald Farms King Mischief d. Dennis Farm Prediction's Ethel
Weyrauch Farm Wasecas Gem 3-7 239-2X 9424 473
s. Locust Grove H. Lindsay d. Boulder Bridge Waseca
Amber Acres Pre Honeybloom 2-2 247C-2X 6276 338
s. McDonald Farms Prediction Boy d. McDonald Farms Honeymaid

INDIANA

BAKER, DALE L., KEN JO DALE FARM, HUNTINGTON
Ken Jo Dale Victorys Mollie 6-9 305C-2X 6758 347
s. Sun-Blest Farms Victory d. Mollie of Lincoln Farm
Ken Jo Dale Glorys Winona 3-7 305C-2X 8910 400
s. Kenfleur's Prince Glory d. Parmerlee Place Welcome

BAKER, ROBERT L., RIVER SIDE FARM, BREMEN
Kermits Barbara of River Side 9-2 305-2X 6431 290
s. Kermit of Stony Lane d. Lesta's Rose of River Side
BREWER, WAYNE, KA-WA FARMS, UNION CITY
Ka Wa Lime Lights Goldie 3-2 305-2X 6009 285
s. Welcome In Lime Light d. Ka Wa Vienna's Gold Dust
BRUTUS, ARBA & SONS, BRUTUSDALE FARM, PINE VILLAGE
Great Oaks Glorys Treasure 7-4 305C-2X 9361 451
s. Kenfleur's Prince Glory d. Great Oak's Pearl
Great Oaks Searchlight Opal 7-9 305-2X 11002 551
s. Kenfleur's Prince Glory d. Searchlight Maude's Jewel
Great Oaks Gardenia 5-11 305-2X 10849 518
s. Kenfleur's Prince Glory d. Jerry Searchlight Daisy Maude
CALVIN, JOHN O. & STANER, RICHARD, GREEN TREE FARM, ARGOS
Est Hill Golden Peggy 6-0 303C-2X 9002 455
s. Lookwell Golden Banner d. Ginger Hills Peggy D.
CARR, RUTH & HARRY, LAZY ACRES FARM, ARGOS
Patricia of Buttercup Lane 12-0 182-2X 5703 279
s. Priscilla's Major d. Bonnieview's Butterfat Queen
Hillside Royalty 8-11 296-2X 9750 462
s. Letsdobetter Monarch Loyal d. Mark's Princess of Hillside
Hillside Marie Queen 5-0 296-2X 9446 488
s. Owen's Place Lulu's Admiral d. Hillside Mazie
Lazy Acres Pretty 4-0 250-2X 6922 343
s. Yellow Creek King's Emblem d. Lazy Acres Fashion
Lazy Acres Sunny 3-3 261-2X 6973 363
s. Lazy Acres Patrick d. Hillside Pastime
COLEMAN, HAROLD, GOLDEN HAVEN FARM, KOKOMO
Golden Haven Golden Lottie 2-5 365C-2X 12077 643
s. Curtiss Candy Golden Curtiss d. Cottage Farm Wistaria's Wilma
COMER, MERRILL L. & SONS, SWAYZEE
Sunny Meadows Priscilla 7-9 295C-2X 9560 368
s. Curtiss Candy Champion d. Sunny Meadows Prudence
CORBIN, GLEN R., MR. & MRS., ROSETTE FARM, CROWN POINT
Rosettes P Millie 5-4 221-2X 5375 272
s. Curtiss Candy Hot Pilot d. Cottonwood Primax's May
Curtiss Candy F Mildred 2-5 305C-2X 6148 323
s. Curtiss Candy Fabron d. Curtiss Candy Levity Mildred
DUFF, W. F. & SON, "DUFFIELDS", LEBANON
Duffield J Flossie 6-10 305C-2X 10031 522
s. McDonald Farms Jolly Boy d. Duffield F. Flora
Duffield T Paula 3-10 296C-2X 10720 522
s. Gardenville King's Thor d. Duffield J. Pansy
FERRIS, HARRY R., FERRIS FARM, BROOKVILLE
Burton Lanes Supreme Jean 2-5 275C-2X 5798 285
s. Valor's Faithful Supreme d. Burton Lane's Sargon Helen
Burton Lane Supreme Thelma 2-3 229C-2X 3937 207
s. Valor's Faithful Supreme d. Burton Lane Thor's Precious
GOEBEL, HARRY & CUNNINGHAM, L. D., WHISPERING CEDAR FARM, ANDREWS
Whispering Cedar Eileen 9-1 305C-2X 10526 425
s. Golden Arrow Duke's Lucky d. Byllie Roberta of Lone Maple
GORDON, J. GILL & SON, SPRINGBROOK FARM, WINAMAC
Springbrook Farm Ivy 5-4 300C-2X 10464 519
s. Golden Grange W. R. Forward d. Springbrook Squire's Nelle Fae
Springbrook Farm R Lisa 2-10 305C-2X 8380 422
s. Lady Augusta Ideal's Raider d. Springbrook Farm F. Isabelle
GUARD, WILLIAM B., MAPLE HILL FARM, LAWRENCEBURG
Maple Hill F Jane 4-4 285C-2X 7580 375
s. Marhawk Pretor's Faithfull d. Joan of Nakiat Farm
Maple Hill B Mary 2-1 271C-2X 5548 227
s. Big Springs Bryan d. Lone Pine Sue Maid
HOCHSTETLER, LEVI R., U CREEK MEADS FARM, NAPPANEE
Maurana Oberons Aster 6-6 365C-2X 11204 526
s. Butterfat Oberon d. Maurana Blossom's Azalia
U Creeks Noble Primrose 3-7 305C-2X 9639 457
s. Curtiss Candy Noble Curtiss d. Diana of Marolyn
Coronal Golden Bess 2-4 305C-2X 7872 419
s. Coronation Victory d. Coronal Goldilocks
LOGAN, J. P., LAFAYETTE
Elmdale Nomad Christine 3-7 253-2X 5009 285
s. McDonald Farms Laird's Nomad d. Elmdale Taurine Lorelei
Elmdale Nomad Princess 3-5 271C-2X 6189 312
s. McDonald Farms Laird's Nomad d. Elmdale Alert Patience
Elmdale Nomad Phoebe 2-6 275C-2X 7926 354
s. McDonald Farms Laird's Nomad d. Elmdale Foreman's Phyllis
LOGAN, PAUL S. & SONS, ELMDALE FARM, LAFAYETTE
Elmdale Kings Shirley 4-0 305C-2X 8356 447
s. Kenfleur's King Ted d. Elmdale Taurine Francine
Elmdale Nomad Coquette 2-11 275C-2X 7476 423
s. McDonald Farms Laird's Nomad d. Elmdale Fore Lilian
MANGAS, CLAUDE L., SUNNYDALE FARM, UNION CITY
Sunnydale Symphony Dream 10-0 305C-2X 7993 385
s. Franchester Scimeter d. Sunnydale's Carol Dream
Sunnydale Sentiment 10-6 241C-2X 6231 312
s. Franchester Scimeter d. Sunnydale's Beauty
Ohionola Farms Lady 7-10 305C-2X 10305 415
s. Ohionola Farms Prediction d. Valor's Fabian
Lancers Allrhea of Sunnydale 6-11 305C-2X 9585 457
s. Meadow Lodge King's Lancer d. Sunnydale Don's Alice
Sunnydale Dons Starlee 6-4 305C-2X 11175 470
s. Meadow Lodge King's Don d. Sunnydale Starlene
Sunnydale Lyn 5-11 256C-2X 9127 404
s. Pine Manor Linnet d. Sunnydale Don's Alice
Sunnydale Leaders Beautiful 6-1 198C-2X 4606 233
s. Franchester Handy Leader d. Sunnydale Sentiment
Sunnydale Kings Lyra 3-3 305C-2X 10530 526
s. Franchester King's Pacemaker d. Sunnydale Leader's Flute
Sunnydale Leaders Polka 2-1 365C-2X 11166 439
s. Franchester Handy Leader d. Sunnydale Symphony Dream
Sunnydale Leaders Judy 2-2 341C-2X 10036 471
s. Franchester Handy Leader d. Sunnydale Colee
Sunnydale Leaders Beauty 2-0 297C-2X 6863 308
s. Franchester Handy Leader d. Sunnydale Sentiment
METZGER, G. J., ORLANDALE GUERNSEY FARMS, ORLAND
Orlandales Levity Candy 7-2 273-2X 4457 199
s. Green Meads Levity Count d. Meadow Haven Betty

MORTON BROTHERS & BAIRD, LEONARD, MORTON DAIRY FARM, LEBANON
Green Acres Hope 3-0 214-2X 5178 246
s. Green Manor Watchful d. Intrincie Hope
NEWBY, JOHN L., SHERIDAN
Brown Farm Wildeau 12-4 281-2X 8916 363
s. Sam of Brown Farm d. Willavin of Brown Farm
King Arthurs Florene 8-10 265C-2X 7163 341
s. Big Springs Rose King Arthur d. Queen's Monarch's Beauty
ORSBURN, FRANCIS & DAUGHTERS, ORSBURN'S FARM, KOKOMO
Green Manor Watchfuls Peggy 8-7 293C-2X 9392 387
s. Coronation Watchful d. Loreland E. Peggy
PARSONS, L. A. & SONS, SONNY ACRES FARM, GREENTOWN
Sonny Acres Charm 3-1 305C-2X 8556 399
s. Curtiss Candy Prince Charming d. Sonny Acres Dina
Sonny Acres Levity Pansy 2-1 305C-2X 8852 447
s. Curtiss Candy Levity Curtiss d. Sonny Acres' Ace's Aster
RAYL, CARL, VAN BELLE FARM, RUSSIAVILLE
Van Belle Starbright 4-4 305C-2X 8481 370
s. Leafy Lane Virginian d. Van Belle Starlight
Van Belle Supreme B Nova 2-1 305C-2X 6639 201
s. Pine Manor Golden Supreme d. Beulah of R. H. Duff Farm
RICHARD, CLEOPAS & SONS, RICHARD FARMS, HUNTINGTON
Wasmuth Farms V Fawn 6-2 305C-2X 11006 519
s. Golden Grange Vigo d. Bluebell of Paw Paw Creek Farm
Richard Farms Brenda Star 4-5 305C-2X 8199 334
s. South Wind Hoosier's Meritt d. Brenda of Parmerlee Place
Richard Farms Bell 4-4 305C-2X 8787 325
s. South Wind Hoosier's Meritt d. Richard Farm's Goldie
SCHROCK, WILLIAM, GOSHEN
Clover Leaf Butterfat Jupiter 4-1 180-2X 5379 257
s. Maurana Herod's Andy d. Marie's Julia
SEALE, LEE, MR. & MRS., SEALE FARM, LEBANON
Millers Flora 9-7 298C-2X 7701 392
s. Big Springs General d. Miller's Sybil
Seales Beauty 2-6 305C-2X 6466 337
s. Normandy Peter Boy d. Seale's B. Mischief
SISTERS OF PROVIDENCE, HIDDEN GOLD DAIRY, SAINT MARY-OF-THE-WOODS
Hidden Gold Annette 4-9 294C-2X 8802 461
s. Big Springs Royal Cavalier d. Hidden Gold Meadow Lady
Hidden Gold Royal Colleen 3-6 305C-2X 7195 417
s. Big Springs Royal Cavalier d. Hidden Gold Glenda Alert
STOUDER, H. O., FAWN ISLE FARM, SOUTH WHITLEY
Bonnie C of Orchard Lane 7-4 305C-2X 10268 489
s. Gray Haven Argo's Constant d. Tanners Belle Beauty
Dot Caps Wisflo 4-1 305C-2X 8400 444
s. Woodacres Noble Wisdom d. Dot-Cap's Florence
Fawn Isle H's Rosalea 2-4 365C-2X 11306 511
s. Welcome In Hoosier d. Fawn Isle F's Rosette
STULTZ, RAYMOND & SON, SANDCUT GUERNSEY FARM, TERRE HAUTE
Fairholm Buttercup 10-4 305C-2X 9704 432
s. Wabash Valley Fairholm King d. Buttercup Royal Model
Sandcut Hopeful Kate 6-0 255C-2X 7112 392
s. Kenfleur's King Hopeful d. Sandcut Farm Count's Kamilla
Sandcut Supreme Karla 2-11 302C-2X 7524 381
s. Gardenville Supreme's Crescent d. Sandcut Hopeful Kate
Sandcut Supreme Kay 2-11 279C-2X 7268 374
s. Gardenville Supreme's Crescent d. Sandcut Farm Count's Kamilla
Sandcut Supreme Bessie 2-9 303C-2X 7002 374
s. Gardenville Supreme's Crescent d. Sandcut Hopeful Tillie
THOMAS, ROBERT W., THOMAS FARM, FRANKFORT
Levity Pet 8-10 305C-2X 7933 389
s. Normandy Levity Dale d. Pet's Carnation
TRIMBLE, PAUL C., ESTATE, DEERLICK FARMS, WAYNE COUNTY
Deerlicks Pirates Sallie 7-4 204-2X 4855 274
s. Jolly's Pirate d. Invincible's Rose of Salem
Deerlicks Yola 6-9 221-2X 5851 276
s. May's Machias d. Shona Yola
Deerlicks Ellen 6-5 219-2X 5176 223
s. May's Machias d. Corrimay Ruth Ellen
Deerlicks Lady Cynthia 5-1 236-2X 8795 357
s. Great Oaks K. Neptune d. Lady Nanette
Deerlicks Great Oaks Piny 5-0 235-2X 5702 296
s. Great Oaks K. Neptune d. Caswell's Supreme Piny
Deerlicks Rosalinda 3-8 220-2X 6385 308
s. Sunny Meadows Rodman d. Rosie of Glenview
Deerlick Donna M D 2-10 231-2X 5970 274
s. Sunny Meadows Rodman d. Deerlick's Monique Dianne
Deerlicks Yvonne Rose 2-5 278-2X 3469 194
s. Way-Ellen Farms Barney d. Deerlick's Honeysuckle R. G.
Deerlicks Patricia 2-5 236-2X 6340 321
s. Sunny Meadows Rodman d. Deer Lick Molly
WEAVER, OSCAR R., YELLOW CREEK MEADOW FARM, GOSHEN
Yellow Creek B Opal 4-2 306C-2X 10613 498
s. Yellow Creek King Combination d. Lind of Gorham Farm
Terra Vista Olga 3-10 305C-2X 9287 508
s. Mulbocaway Rosenkavalier d. Terra Vista Cleo
WEAVER, OTIS, WILLOW SPRING FARM, GOSHEN
Willow Spring H B Janet 3-1 251C-2X 8009 368
s. Mulbocaway Honeymoon Butterfat d. Willow Spring Butterfat Jane
WELDY, SAMUEL R., CLEARLAND FARM, ELKHART
Counts Katina Star 3-11 362C-2X 9425 505
s. King Sequel of Sunny Lea d. Locust Lane Count's Katina
WENGER, RUSSELL J., VALLEY SET FARM, GOSHEN
Valley Set N Aster 2-1 351C-2X 9137 421
s. Valley Set C. Noble d. Valley Set T. Bloom
YODER, HAROLD C., PASTURE HAVEN FARM, SYRACUSE
Pasture Haven Butterfat Nan 4-7 305-2X 8943 450
s. Y. C. King's Charity Butterfat d. Clarion Nancy
Pasture Haven May Belle 2-10 305C-2X 11218 620
s. Clarion Pringle Place Harold d. Russ-Glo May
Pasture Haven Nobles Jody 2-7 305C-2X 9963 441
s. Curtiss Candy Noble Curtiss d. Judy Magnolia
YOUNG, BION, DUTCH MILL FARM, PLEASANT LAKE
Dutch Mills Velma 9-11 260C-2X 9926 494
s. Dutch Mill's Fritz d. May Daisy's Valentine
Dutch Mills Golden Lil 3-4 286C-2X 10992 510
s. Curtiss Candy Golden Curtiss d. Dutch Mill's Betty's Lucky
Dutch Mills V Miss 2-3 228-2X 5311 255
s. Dutch Mill's H. Valiant d. Dutch Mill's Maybelle
YOUNG, WALTER L. & SON, GRAIN MEADOW GUERNSEY FARM, GREENTOWN
Mapleway Oberland Rosalee 5-1 309C-2X 8110 358
s. Welcome In Clara's Oberland d. Grain Meadow Chum's Rose
Grain Meadow Oberlands Ann 2-2 327C-2X 7324 362
s. Welcome In Clara's Oberland d. Grain Meadow Oberland's Delpha
Grain Meadow Oberlands Joyful 2-1 318C-2X 7664 335
s. Welcome In Clara's Oberland d. Grain Meadow Oberland's Joy

IOWA

BORTZ, ALVIN, MR. & MRS., WILLOW DRIVE GUERNSEY FARM, RUDD
Finmar Golden Rose 5-2 305C-2X 7905 405
s. McDonald Farms High Iowan d. Belle's Superb of Pine Grove
Willow Drive Lady Fawn 4-3 242C-2X 6163 284
s. Boulder Bridge Mikado d. Wern's Royal Lad's Star
BUTTERFIELD, STUART E., SOLDIER CREEK FARM, DOLLIVER
Soldier Creek Cecile 2-2 251-2X 6514 311
s. Boulder Bridge Sir Robert d. Butterfield's Rachel
DICKMAN, GEORGE & HENRY, GARNAVILLO GUERNSEY FARM, GARNAVILLO
Garnavillo Beautys Betsy 4-5 215-2X 6560 292
s. Elmwood Etta's Ajax d. Garnavillo Bessie's Beauty
FITZPATRICK, LEO H., GREEN VALLEY GUERNSEY FARM, DUBUQUE
Green Valleys Luella 2-6 305C-2X 10160 451
s. Elmwood Senator d. Green Valley's Lu
FORT DODGE CREAMERY COMPANY, ROSEDALE FARM, FORT DODGE
Rosedale Doral 6-6 305-2X 11748 560
s. Iowa Hi-Acres Gardenius d. Leocourt Betsy
Rosedale Jette 5-11 305C-2X 8290 393
s. Iowa Hi-Acres Gardenius d. Rosedale Phlox
Rosedale Rhoda 5-10 258C-2X 6811 325
s. Iowa Hi-Acres Gardenius d. Rosedale Snowfly
Rosedale Fore May 3-1 271C-2X 6923 359
s. McDonald Farms Fore Nimrod d. Rosedale King's May
Rosedale Fore Dutchess 2-6 305-2X 7392 374
s. McDonald Farms Fore Nimrod d. Rosedale Doris Duke
Rosedale Valors Zoe 2-2 305C-2X 7690 395
s. Q. O. F. Bonnie's Valor d. Rosedale King's Zoe
Rosedale Valors Nellie 2-1 291C-2X 6246 293
s. Q. O. F. Bonnie's Valor d. Rosedale King's Nellie
HAMILTON, JOHN T., II, LAKESIDE FARMS, MARION
Cheerys Merry of Lakeside 6-4 305-2X 8734 460
s. Hill Girt Cheery's Chevalier d. Archer's Jenny of Lakeside
Ofada 4-9 305C-2X 10721 547
s. Sanfadair Bell Boy d. Griselda's Iris of Lakeside
Olive of Lakeside 4-7 305C-2X 12531 574
s. Sanfadair Bell Boy d. Archer's Mollie of Lakeside
Lakeside Helouises Petite 2-10 305C-2X 8013 364
s. Hunthill Coronation Prince d. Lakeside Dainty's Helouise
MAYER, R. D., PRAIRIE HILL FARM, BIGELOW, MINN.
Prairie Hill Robin 7-5 234-2X 4526 222
s. Cuthbert Farm Deluxe d. Prairie Hill Lucy
McCOY, RALPH M. & SON, McCOY'S GUERNSEY FARM, HEPBURN
McCoys Farm Dorreen 5-10 305C-2X 9382 377
s. Jo-Be Farm Gold Star d. McCoy Farm Deloris
PANCRATZ, ARNOLD M., ELMWOOD FARM, DUBUQUE
Elmwood Gracious 6-0 365-2X 11661 707
s. Elmwood Etta's Prince d. Elmwood Jane
Elmwood Astra 2-4 365C-2X 13273 665
s. Elmwood Senator d. Green Valley's Luetta
ROBISON, GEORGE, ROSE-VU FARM, CANTRIL
Rose-Vu Hazel 5-0 235-2X 7413 339
s. Royal Alex d. Wildwood Master Jennie Wren
SAWIN, H. W. & SON, PRAIRIE LODGE, NORTHWOOD
Prairie Lodge Fern 3-1 305C-2X 8764 446
s. Langwater Catamount d. Nook-Dale Golden Tulip
Prairie Lodge Golden Rosette 3-0 288C-2X 6463 294
s. Langwater Catamount d. Prairie Lodge Rosabell
Prairie Lodge L Pricilla 2-4 214-2X 3763 156
s. Prairie Lodge Lucero d. Prairie Lodge Pride

KANSAS

BERTHOLF, W. H., GREEN PASTURES FARM, WICHITA
Royal O Etta 7-8 305C-2X 8121 391
s. Al-Mede Rex's Comet d. Royal Etta 4th's Jennie's Judy
Walker Farms Piper Brenda 6-3 213C-2X 4988 265
s. Flying Horse Royal Piper d. Riegeldale King's Berdine
WINN, ALBERT J., BURLINGTON
Annalees Ann of Winnmead 7-4 305C-2X 8804 474
s. Darthea's Edison d. Winnmead's Annalee

KENTUCKY

ANNVILLE INSTITUTE, ANNVILLE INSTITUTE FARM, ANNVILLE
Annvilles Portia 3-3 305C-2X 7135 351
s. Normandy Matchless d. Normandy Patroness
BEREA COLLEGE, BEREA
Great Oaks K Rose Marie 7-6 255C-2X 5245 252
s. Green Meads Proud Knight d. Rose Blossom of Greenfield
Midview Champions Pal 3-3 305C-2X 5576 279
s. Midview Charmer's Champion d. Midview King's Pal
BURNETTE, CECIL & HIXSON, ELMER, MR. & MRS., WILLOW-WILDE FARM, FULTON
Willow Wildes Val Dot 2-6 294C-2X 5994 293
s. St. Albans Actor's Valor Gift d. Willow-Wilde's Gloria Dottie
Willow Wildes Ruthette 2-3 293C-2X 6855 347
s. Red Cross Noble Anthony d. Willow-Wilde's Lena Ruth
Willow Wildes Queen Ann 2-1 305C-2X 6179 344
s. Woodacres Royal Noble d. Red Cross Bright Ann
Willow Wildes Gynette 2-0 292C-2X 6777 345
s. Red Cross Noble Anthony d. Triumph's Princess Lyn
McCULLOUGH, MARVIN, ORLETON FARM, LEXINGTON
Mary of Locust Grove Farm 12-0 305C-2X 9517 479
s. Marie's King of Locust Grove d. Rapid Flo of Locust Grove Farm

Hickory Hill V Sue Ellen 8-0 305C-2X 6884 342
s. Langwater Vicar d. Hickory Hill Sue
Toro Sue of Orleton Farm 5-8 294C-2X 5037 247
s. Toro Gay of Orleton Farm d. Hickory Hill V. Sue Ellen
STODGHILL, H. W., BROOKSIDE FARM, ANCHORAGE
Brookside Sieges Pansey 2-9 305C-2X 7434 348
s. Brookside's Seige d. Brookside's Lady Adtop

LOUISIANA

JOHNSON, M. L., CLOVER LEAF GUERNSEY FARM, MONROE
Verde Valley Joan 5-6 283-2X 6909 282
s. Van's Cooper d. Diamond D Joan

MAINE

GARDINER, R. H., OAKLANDS FARM, GARDINER
Oaklands Iolanthe 2-7 305-2X 6661 331
s. Great Elm C. Initiator d. Oaklands Lorelei
Oaklands Donna Coral 2-4 305C-2X 10240 468
s. Great Elm Phil's Lonnie d. Oaklands Opal
JOHNSON, HELEN A. & LEONARD, RUTH S., DOWN EAST FARM, SOUTH PENOBSCOT
Browndale Princess Marigold 12-10 282C-2X 6672 288
s. Il Duce Adolphus d. Marigold of Maple Tree Farm
MERRY, MARSHALL & GERALD, MERRY'S FARM, SHERMAN MILLS
Greenacre Farms Honeysuckle 6-10 305C-2X 6902 359
s. Walnut Crest Prophet's Slogan d. Lake Shore Molly's Clover
Merry's Farm Bonita 2-10 305C-2X 8435 440
s. Rougilla Sea Baron d. Rougilla Bonnie Amelia
ROBERTS, JOHN E. & MALCOLM W., ELM CREST FARM, ALFRED
Aldrich Farm Rapture 9-1 292-2X 9585 477
s. Conrad's Peter d. Secret's Claudia
Northern Conrads Cathleen 5-11 216-2X 6821 282
s. Riegeldale Emory's Conrad d. Horse Shoe F Calla
Northern Conrads Tilda 4-11 234-2X 6221 324
s. Riegeldale Emory's Conrad d. Horse Shoe Bailiff's Tidy
Elm Crest Farms Marvelous 5-0 231-2X 8529 446
s. Rosewald Master d. Walnut Crest Prophet Mystery
Walnut Crest Jarl Tassel 6-5 242-2X 8504 439
s. Langwater Jarl d. Walnut Crest Proph's Trinkett
Northern Double Dee 4-4 274-2X 10310 512
s. Northern Double Conrad d. Horse Shoe Bailiff's Donna
Northern Corona 4-1 202-2X 4598 239
s. Northern Conrad's Coronal d. Conrad's Chunkey
Walnut Crest Jarl Poem 6-0 234-2X 9882 488
s. Langwater Jarl d. Walnut Crest Prophet Premium
Walnut Crest Jarl Cymbal 5-0 280-2X 9582 453
s. Langwater Jarl d. Walnut Crest Major's Crystal
Elm Crest Majestys Diane 3-8 305-2X 8969 420
s. Wethersfield Majesty d. Horse Shoe F Danna
Elm Crest Majestys Della 2-7 240-2X 6210 324
s. Wethersfield Majesty d. Horse Shoe Patsy's Damsel
ROEHRIG, PAUL & CATHERINE R., CAPHIR FARM, WINDHAM
Caphir Farm Caddilacs Jean 3-1 359C-2X 10138 542
s. Whimsy Eglantine's Cadillac d. Caphir Farm Jeanette
VAUGHAN, WILLIAM L., ELM HILL FARM, HALLOWELL
Elm Hill Odell 3-8 230-2X 5616 246
s. Tamworth Iola's Prince d. Webotuck Queen Phyllis

MARYLAND

CLOVERLAND FARMS DAIRY, INCORPORATED, CLOVERLAND GUERNSEY FARMS, PHOENIX
Cloverland Farms F Beth 3-1 305-2X 9913 514
s. Pharos Indenture's Frosty d. Cloverland L. Milbette
DOWNEY, FRED C., WOODSIDE HALL FARMS, WILLIAMSPORT
Woodside Hall Rexs Mona 6-11 365-2X 11773 503
s. Rex's Exulted of Mt. Ararat d. Woodside Hall Idea
FLETCHER, THEODORE E., TWIN MEADOWS FARM, CENTERVILLE
Twin Meadows P Dandee 5-2 305C-2X 8222 542
s. Spar Hill Pilot d. Ratcliffe Manor Paulette
Twin Meadows R Ella 4-3 365-2X 8185 423
s. Coldspring's Noble's Raider d. Twin Meadow's Priscilla
Ideals Claremonts Daphne 5-7 305C-2X 8424 451
s. Ideal's Claremont d. Ideal's Champ's Daphne
Ideals Prince Peters Netoria 5-5 305C-2X 10340 526
s. Ideal's Prince Peter d. Ideal's Chief's Netoria
Kennersley Audrey 3-7 305C-2X 14339 602
s. Blakeford Argonot d. Kennersley Hero's Anne
Twin Meadows R Goldy 2-4 305C-2X 7117 361
s. Coldspring's Noble's Raider d. Bashan's Pride
Twin Meadows R Glamour 2-3 305C-2X 7181 355
s. Coldspring's Noble's Raider d. Twin Meadows Buttercup
Twin Meadows S Georgie 2-3 305C-2X 8126 373
s. Ideal's Duke Supreme d. Twin Meadows R. Echo
JOHNSON, MARY S., CEDARTOWN FARM, SNOW HILL
Cedartown F Cora 5-6 305-2X 4393 203
s. Moughon Double Faithful d. Cora of Cedartown Farm
Cedartown F Cin Co 5-5 365-2X 8234 460
s. Moughon Double Faithful d. Cin Co of Cedartown Farm
Cedartown Faithfuls Connie 3-11 305-2X 5728 290
s. Cedartown Betty's Faithful d. Cedartown F. Cora
Cedartown F Cinderella 4-9 305-2X 5806 307
s. Moughan Double Faithful d. Cin Co of Cedartown Farm
Cedartown Valiants Cora 2-2 305-2X 5319 277
s. Mt. Ephraim Comet's Valiant d. Cora of Cedartown Farm
MESSIX, W. BERNARD & WILLIAM B., JR., HOPESTEAD FARM, QUEEN ANNE
Messixs Janie 8-8 300C-2X 12863 631
s. Blakeford Paramount d. Messix's Josella
Messixs Blondie 8-0 305C-2X 10024 519
s. Blakeford Paramount d. Messix's Betty Sue
Messixs Judy 4-8 365C-2X 10653 529
s. Blakeford Translator d. Messix's Janie
Messixs Corabelle 4-8 305C-2X 12657 556
s. Blakeford Translator d. Messix's Carlotta
MESSIX, W. BERNARD & H. TAYLOR, PEMBERTON FARM, QUEEN ANNE
Messixs Caroline 6-10 295-2X 8940 477
s. Blackbeard's Premier d. Messix's Corinne
Messixs Princess Erma 5-0 192-2X 7260 340
s. Blakeford Single Lad d. Miss Primrose's Emerald
Messixs Bonnie Blue 3-11 305-2X 6028 304
s. Blakeford Single Lad d. Messix's Blue Bell
Messixs Ladys Rexs Gretchen 3-0 295-2X 7721 332
s. Blakeford Lady's Rex d. Messix's Grace
Thorncroft C K Iona 3-2 224-2X 6271 315
s. Quail Roost Master Carol d. Thorncroft King's Iona
Messixs Translators Bess 2-9 260-2X 6450 288
s. Blakeford Translator d. Messix's Beatrice
Messixs Formulates Mimi 2-6 213-2X 5268 211
s. Blakeford Formulate d. Messix's Minnie
Messixs Formulates Carolee 1-10 194-2X 5226 262
s. Blakeford Formulate d. Messix's Caroline
Messixs Formulates Allenda 1-8 210-2X 4197 172
s. Blakeford Formulate d. Messix's Annetta
SMITH, GERARD C., RATCLIFFE MANOR FARMS, EASTON
Ratcliffe Manor Roxanne 7-11 305C-2X 13429 547
s. Spencer's Landing Caesar d. Ratcliffe Manor Janie
Ratcliffe Manor Dahlia 5-11 278-2X 6234 265
s. Spencer's Landing Caesar d. Ratcliffe Manor Doris
Ratcliffe Manor Malahini 3-6 298C-2X 6981 342
s. Knightongale Maxim Marmion d. Ratcliffe Manor Dahlia
SMITH, JENNINGS & SON, SLAUGHTERTON FARM, SUDLERSVILLE
Slaughtertons Busy Bee 8-1 232-2X 7311 359
s. Green Acres Lieutenant d. Buttercup's Maud of Buck Neck
WAYSON, WALTER L., GOLDEN RANGE FARM, DAVIDSONVILLE
Golden Range Lilac 5-10 305-2X 5972 301
s. Langvalley Generator d. Langvalley Lilacs
WEBSTER, WILLIAM & CLOSE, STEVENSON W., COOL BRANCH FARM, ABERDEEN
Hickrill Garden Maisie 6-7 365-2X 10171 511
s. Caumsett Guard d. Farvue Thunderbolt's Mary
Elmstead Windsors F Grace 7-2 282C-2X 11429 477
s. Coronation Windsor d. Elmstead F. Dolly Grace
Hickrill Garden Bee 6-4 305-2X 8859 387
s. Caumsett Guard d. Pine Hill Ballerina
Chapmans Queen Irma 6-1 294C-2X 9529 376
s. Winbernie Blend of The Meads d. Chapman's Royal Inez
Brookes Cross Diva 7-2 305C-2X 9254 482
s. Clear Springs' Majestic Prince d. Brooke's Cross Decima
Cool Branch Handy Anita 3-3 289C-2X 7212 305
s. Mt. Ararat Hannibal d. Elmstead Windsor's F Grace

MASSACHUSETTS

BEEBE FARM, INCORPORATED, WEST MANSFIELD
Beebe Farm Esther 6-9 302-2X 6427 327
s. Beebe Farm Crescent d. Beebe Farm Hester
BLACK, S. BRUCE, TWIN VALLEY FARM, PEPPERELL
Twin Valley Songstress 3-11 305-3X 8695 441
s. Rosewald Conqueror d. Twin Valley Levity Harmony
Twin Valley Arbutus 3-2 305-3X 10032 477
s. Rosewald Conqueror d. Sheldegren C. Mayflower
CAIN, JOHN E. COMPANY, ALFALFA FARM, TOPSFIELD
Lincoln France 12-11 305-2X 9035 449
s. Dunwalke Rosebud's Butterfat d. Pioneer's France
Antoinette of Alfalfa Farm 9-2 305C-2X 10337 512
s. Lincoln St. Nicholas d. Lincoln France
Alfalfa Farm Queenie 7-9 305-2X 11424 476
s. Lincoln Sir Sunflower d. Great Rock Honor Queen
Alfalfa Farm Kings Desire 4-4 305C-2X 7821 421
s. Alfalfa Farm King of The Hills d. Rosewald Comfort's Desire
Alfalfa Farm Kings Madonna 3-4 305-2X 7068 356
s. Alfalfa Farm King of The Hills d. Alfalfa Farm Madeline
FOWLES, ELWYN M., SUNNYDELL FARM, SOUTHAMPTON
Reliances Cynara 11-11 305C-3X 13395 651
s. Lynbrook Anita's Reliance d. Pat's Rex's Cynthia
Sunnydell Cherubs Joy 3-1 270C-2X 8240 414
s. Lynbrook Anita 2d's Cherub d. Sunnydell Lad's Jingle
Sunnydell King Lady 2-5 305C-2X 9359 453
s. Pharos King Cyrus d. Vagary Larkspur
Sunnydell Kings Aster 2-3 300C-2X 7099 394
s. Pharos King Cyrus d. Lynbrook Reliance's Aasta
GLESSNER, JOHN J., ARGILLA FARM, IPSWICH
Argilla Sue 5-11 324-2X 7321 363
s. Wood Ford Iroquois d. Wood Ford Dottie Governess
Argilla Silvia 4-11 305C-2X 10539 612
s. Caumsett Guard d. Wood Ford Wampum
Argilla Dynamos Amy 4-1 195-2X 6697 297
s. Deershorn Argilla Dynamo d. Wood Ford Dottie Governess
Argilla Prues Priscilla 2-0 305C-2X 9955 497
s. Lynbrook Apple Jack d. Argilla Prue
HATHEWAY STEANE CORPORATION, THE, CORONA FARM, SOUTHWICK
Coronas Annette 8-11 305-2X 9808 525
s. Challenger's Prince d. Lone Maple Butterfat Sally Ann
Coronas Butterfat Dolly 2-0 305-2X 7375 366
s. Lone Maple Butterfat Taffy d. Corona's Prime's Ruby
KENDALL, H. P., MOOSE HILL FARM, SHARON
Aldrich Farm Carib 5-11 299-2X 9079 526
s. Green Meads Proud Secret d. Monarch's Jasmine
KETCHEN, A. G., CRYSTAL SPRING FARM, BELCHERTOWN
Langwater Dianthus 8-9 221-2X 3469 151
s. Langwater Lord Richmond d. Langwater Arbutus 2d
KOCH, HARRY F., MR. & MRS., SHELDEGREN FARM, GREENFIELD
Sheldegren Corilette 7-3 241-3X 9618 449
s. Sheldegren Hero Lad d. Sheldegren Cordelia
Sheldegren Dolorette 7-5 181-3X 6476 317
s. Deershorn Fashion Lad d. Sheldegren Dolores
Sheldegren Cordella 2-2 305-3X 6082 306
s. Sheldegren Cornelius d. Sheldegren Corilinda
Sheldegren Classy 2-8 201-3X 6755 285
s. Sheldegren Royal Valor d. Sheldegren Vic's Claudia
MUDGETT, VERNON D., DEERSHORN FARM, STERLING JUNCTION
Deershorn Faiths Flora 3-8 305-2X 8208 466
s. Deershorn Faith's Foremost d. Deershorn Foremost Flora

TILTON, RICHARD C., WINDEMERE FARM, EAST TAUNTON
Biscoe Monica Lenfestey 7-8 295C-2X 8446 441
s. Biscoe Designer d. Biscoe Marilyn Lenfestey
WARE, MALCOLM C., WATAQUADOCK FARM, BOLTON
Noble Colonels Benedicta 4-11 349C-2X 10268 482
s. Argilla Noble Philosopher d. Chedco Allure
WINTHROP, FREDERIC, GROTON HOUSE FARM, HAMILTON
Groton House Caesars Molly 6-11 305-2X 6433 281
s. Argilla Caesar d. Holly Farm Marlene

MICHIGAN

COLBY, HOWARD H., COLBY DALE FARMS, ROMEO
Willow Brook Monarch Darline 10-10 255C-2X 9900 391
s. Flying Horse Master's Monarch d. Tulip's Willow Brook Echo
Langmeadow Tessie 3-6 305C-2X 12323 526
s. Langmeadow Traveler d. Langmeadow Apple Blossom
COUZENS, MARGARET A., WABEEK FARMS, PONTIAC
Clear Springs Queen Brenda 4-11 305C-2X 7786 439
s. Clear Springs' Primrose King d. Traxdale Majesty Bellona
Wabeek B Lilac 3-9 305-2X 9486 507
s. Caumsett Bugler d. Cesor Fancy's Joyful
St Albans Acta Grand V A Faith 3-7 305-2X 11042 477
s. St. Albans Actor Grandee d. St. Albans Valiant A Faith
DUNNING, LEON O., POLLY ACRES, DELTON
Vanitys Lady of Villarus 13-4 305C-2X 9803 437
s. Golden Laddie of Elgercon d. Vanity of Villarus
Polly Acres Helen 3-2 305C-2X 5851 311
s. Rosemont C Hi Boy d. Polly Acres Henrietta
ENGELHARDT, ALFRED G., GRAM O' LAND FARM, ARMADA
Gramo Land Ruth Ann 3-6 305-2X 8857 403
s. Langmeadow Melee d. Longbarn D. Ann
Gramo Land Alme 2-11 305C-2X 7363 353
s. Langmeadow Melee d. Longbarn D Alvina
Gram O Land Lucy B 2-10 305-2X 7699 362
s. Gramo'land Country Boy d. Gramo'land Lady Bird
FERGUSON, CHARLES D., FERGUS-LEA FARM, ALMONT
Bubbles of Fergus Lea 4-5 305-2X 6737 307
s. Eth-Mead Glory's Pharaoh d. Bonny's Bluebell of Sanilac
FICKIES, ROY F. & LYNN, OVILEA FARM, OVID
Ovilea Victorians Tilly 5-4 300-2X 6801 261
s. Starr Farm Victorian d. Ovilea Caroline
HOLBROOK, DONALD E., ROLLING ACRES FARM, CLARE
Rolling Acres Pearline 10-9 250-2X 8326 387
s. Cesor General's Vern d. Loma J. D.'s Verbena
HUNSBERGER, LYLE, LYRENE GUERNSEY FARM, IONIA
Lyrene Golden Queen 4-0 277C-2X 8149 362
s. Lyrene Golden Maxim d. Lyrene Rose Queen
Lyrene Imperial Connie 3-5 305C-2X 9093 460
s. Coldspring's Noble's Imperial d. Lyrene Rose Carol
Lyrene Imperial Winona 3-3 305C-2X 10461 563
s. Coldspring's Noble's Imperial d. Lyrene Winona
KIRK, NORMAN R., NOR-BER FARM, CASSOPOLIS
Shady Haven Images Pansy 6-6 305-2X 10410 522
s. Pine Manor King's Image d. Quaill a Gordon
Schragcrest Romulus May Rose 3-9 253C-2X 6907 341
s. Brooknill Romulus Actor d. Schragcrest Rose Marie
LAMBERT, LEO, MAPLE TERRACE FARM, NEW BUFFALO
Enterprisenonpareil Jacqueline 3-1 305C-2X 5079 279
s. Blakeford Nonpareil d. Enterprise Lucky Jacqueline
Enterprise Maxies Lovelorn 2-9 289C-2X 6522 301
s. Blakeford Alert d. Maxie's Beatrice of Enterprise
Nearbrooks Inheritor Princess 2-7 305C-2X 6674 337
s. McDonald Farms Inheritor d. Nearbrook's Prince's Lady
LOCKE, R. F., LOCKSHORE FARM, HICKORY CORNERS
Lockshore Dukes Benita 4-2 365-2X 11303 485
s. Lockshore Rockland's Duke d. Lockshore Stormy Benita
Lockshore Crusaders Melodist 5-10 365-2X 12372 616
s. Lockshore Swan's Crusader d. Lockshore Melody
McCULLOUGH, JACK D., PREMIER FARMS, ROCHESTER
Premier R Nettie 2-5 305-2X 8212 365
s. Hominy Hill Rambler d. Premier M. Nelda
Premier J Lotta 2-1 305-2X 6411 310
s. Premier R. Joel d. Premier R. Loretta
MICHIGAN STATE UNIVERSITY, EAST LANSING
Michigan Maxim Jean 7-4 250C-2X 5559 228
s. Cesor Michigan Maxim d. Michigan Donavan Jean
Michigan Elliton Ann 4-7 276C-2X 5949 256
s. Cesor Elliton Maxim d. Michigan Excalibur Ann
Michigan Pontiffs Jean 3-1 238C-2X 6659 302
s. Cesor Pontiff's Boris d. Michigan Maxim Jean
NYE, BENJAMIN R., BLOSSOMLAND FARMS, SAINT JOSEPH
Blossomland Peggy 7-11 305C-2X 12056 567
s. Nyland King d. Blossomland Greta
Blossomland Terry 4-5 305C-2X 8394 387
s. Meadow Lane Merry Ike d. Terry of Tamarack Ridge
PATTERSON, JOE C., HOMEWARD FARMS, REED CITY
Homeward Remus Sunray 4-1 305C-2X 7198 362
s. Cesor Remus Maxim d. Homeward Sunbeam
PLEINESS, WILLIAM L., MAPLE DAWN GUERNSEY FARM, SCOTTVILLE
Stokes Rosemont Irene 2-8 365-2X 9479 443
s. Victor Maxim of Stokes Farm d. Rosemont R Feather
SCHAUB, WALTER F. & SONS, SCHAUB FARM, DOWAGIAC
Floran Farm Maggie 7-7 305-2X 7301 410
s. Meadow Lane Majesty d. Blossomland Rose
Belles Queen of Maple Row 6-3 305C-2X 6721 356
s. Meadow Lane Majesty d. Belle Ofelia
Betty of Hard Maples 5-3 305-2X 6783 327
s. Meadow Lane Majesty d. Elsie of Hard Maples
Darlene of Schaub Farm 3-7 305-2X 8410 363
s. Curtiss Candy Noble Curtiss d. Darlene of Tamarack Ridge
WOOSTER, DAISY, MEADOW LANE FARM, ROCKFORD
Delight of Meadow Lane Farm 3-4 305-2X 7705 431
s. Lone Creek Northerner's Ned d. Blondie of Meadow Lane Farm

MINNESOTA

CARLSON, SANFRID, MR. & MRS., SANLO FARM, GHEEN
Sanlos Thors Envy 4-3 305C-2X 8274 499
s. Burton Lane Thor's Ozark d. Idol's Adele of Sanlo
GLUEK BREWING COMPANY, GLUEK FARMS, SAINT PAUL
Gluek Farm Lona 7-4 280C-2X 5856 264
s. Cesor Helene's Maxim d. Alminwar Mariner's Lorinette
Gluek Farm Sara 4-6 305C-2X 8183 381
s. Boulder Bridge Pericles d. Gluek Farm Stella
Lauralea Lucy 3-3 301C-2X 5785 286
s. Boulder Bridge Pericles d. Lauralae Maxim Dot
Gluek Farm Hilaria 2-4 276C-2X 5773 269
s. Boulder Bridge Pericles d. Gluek Farm Hilary
HOFFMAN, HAROLD J., HEDGEREST FARM, HASTINGS
Hedgerest Coras Frieda 6-10 305-2X 6508 361
s. Glenmary's Heir d. Hedgerest Julia's Cora
KEHRET, CARL E. & SONS, CRESTWOOD FARM, AUSTIN
Green Valley Golden Lady 5-3 305C-2X 11200 503
s. Curtiss Candy General Chum d. Green Valley Cleopatra
Boulder Bridge L Belladonna 4-4 365-2X 9067 501
s. Boulder Bridge Lucero d. Damian Isis
Crestwood Gwendolyn 3-4 305C-2X 6416 370
s. Boulder Bridge La Noce Hero d. Bloom's Charming Girl
Jane of Brookside 3-4 305C-2X 8501 394
s. McDonald Farms Freeland d. Jeanette of Brookside
Bertha of Brookside 2-2 305C-2X 7514 364
s. Burton Lane's Sargon Heroic d. Glorianna of Brookside
MINNESOTA, UNIVERSITY OF, NORTH CENTRAL EXPERIMENT STATION, GRAND RAPIDS
Clover Glen Lady Jane 3-4 202-2X 6001 308
s. Boulder Bridge Prize d. Clover Glen Goldie
U of M G Jenny 2-2 305-2X 6145 316
s. U. of M. Dacia's Grandee d. U. of M. Don's Gwen
MOLNAU, FREDERICK, JR., FREDELLA FARM, CHASKA
Fredella A Nanette 2-1 305C-2X 11974 664
s. Boulder Bridge Antioch d. Cherub's Nan of Elm Grove
Fredellas Butterball 2-0 284C-2X 6306 328
s. Lucille's Felix d. Elm Grove Buttercup Lady
SCHWINGHAMER, BERT & GERT, SCHWINGHAMER GUERNSEY FARM, ALBANY
Brandtjens Nadine 8-7 336C-2X 9452 490
s. Brandtjen's Beacon d. Roseway Sweet Honey
Brandtjens R Teckla 2-4 350C-2X 8125 420
s. Brandtjen's A. Robert d. Roseway Valentine's Polly
ULLAND, LENA, LENULL FARMS, AUSTIN
Lenull Farms Perrys Cora Mae 3-3 305C-2X 9996 490
s. Foremost Perry d. Green Needles Tootie
Lenull Farms Perrys Lisbete 3-2 279C-2X 6007 256
s. Foremost Perry d. Green Needles Victoria
Lenull Farms Rosetta 1-10 305C-2X 7782 356
s. Alfanna Andy d. Green Needles Viki
WACHHOLZ, BERNARD & SONS, HILLDALE FARM, STOCKTON
Hillidale Coronation Butterfat 11-10 305C-2X 9159 517
s. Adelmer's Coronation Esquire d. Hillidale Buttercup
ZIEMER, KENNETH, MEADOW VIEW FARM, WALTHAM
Meadow View Corabelle 3-6 263-2X 5984 269
s. Spruce Shadows Steadfast d. Lottie's Keeper of Meadow View
Meadow View Daisy 2-3 305-2X 6803 358
s. Spruce Shadows Conqueror d. Meadow View's Allegra

MISSISSIPPI

BARNETT, JACK, SUNNY LAND FARMS, STARKVILLE
Levydales Jean 5-10 305C-2X 8046 402
s. Henslee Farms Alert d. Ashland Glen Carol
Buffs Babe Dell 4-9 305-2X 8350 407
s. Maple Lane Village Africander d. Buff's Babe of Hazel Farm
Ogledales Gay Mary 3-2 305-2X 6015 283
s. Kilalla Gay Steadfast d. Fawndaway Bob's Mary Lou
R B Ruth M Rita 3-8 305C-2X 9163 425
s. Churn Creek's Quartermaster d. Ar-Be Royal's Ruth
BOWDEN, JESSIE G., JESSIE G. BOWDEN FARM, COLDWATER
Hopeful Betty 2-5 305-2X 5926 314
s. Avalon Brilliant Hopeful Lad d. Hopeful May Blossom
COASTAL PLAIN BRANCH EXPERIMENT STATION, NEWTON
Ogledale Monologue Waukesha 6-5 243C-2X 4816 247
s. Langwater Monologue d. Fox's Peg of Waukesha
Coastal Plain Glens Lady 5-7 305C-2X 5768 289
s. Hominy Hill Countryman d. Collegienne of The Glen
Sunnymede Inspectors Nola 4-9 239C-2X 3976 195
s. McDonald Farms Inspector d. Sunnymede Laddie's Nola
JONES, ELMER H. & MORGAN, W. MURRY, HI-HILL FARM, COLDWATER
Whittier Commodores Homestead 10-3 332-2X 6229 213
s. Welcome In Commodore d. P. A. O. Homestead
Wilma Diane 6-7 343-2X 6211 283
s. Welcome In Forward Emery d. Sophia's Wilma
Hi Hill Ruth Ann 4-3 295C-2X 8568 305
s. Welcome In Forward's Don d. Welcome In Cardinal Fanciful
Hi Hill Mary K 4-1 305C-2X 7020 296
s. Welcome In Forward's Don d. Norarl Janice
MISSISSIPPI STATE COLLEGE, STATE COLLEGE
Magnolia Royal Dairymaid 4-9 305-2X 8875 412
s. College Royal Collegian d. Collegian's Dairymaid
TURMAN, W. F. & SON, TURMAN FARMS, HORN LAKE
Turman Kings Pat 2-4 299-2X 3837 190
s. Turman's King Actor d. Bryn Du Maxim's Pallas
WALKER, G. B. & SONS, WALKER FARMS, STONEVILLE
Arden Footprint Clara 11-9 305-2X 10193 442
s. Flying Horse Footprint d. Gold Boy's Clara of Gwynllan
Walker Farms Miss Willie 8-7 299-2X 7626 322
s. Langwater Monologue d. Green Meads Queen Wistful
Cloverland Maxim Greta 8-7 305-2X 9799 507
s. Quail Roost Beau King d. Woodside Red's Rose
Mikellas Star Darnley 7-11 305-2X 5525 244
s. Riegeldale Conqueror's Darnley d. Mikella's Model Star
McDonald Farms S Lorella 7-11 305C-2X 6649 307
s. McDonald Farms Steadfast d. McDonald Farms Pre Joy
Maple Wood Warriors Cheerful 6-10 305-2X 8842 386
s. Welcome-In Warrior d. Welcome In Forward's Charm
Walker Farms Foremost Janella 6-1 305-2X 7298 339
s. Walker Farms Foremost d. Stoneville M. F. Janette
Walker Farms Piper Welcome 6-3 305C-2X 6887 348
s. Flying Horse Royal Piper d. Lea Miss Welcome

Walker Farms Barnard Linnet 6-1 305C-2X 9251 415
s. Riegeldale Mck Barnard d. Green Meads Lady Laurel
Walker Farms Azalea 7-0 249-2X 5107 216
s. Lockshore Robert d. Lockshore Noble's Apollodorus
Walker Farms Miss Fay 5-1 305-2X 4885 253
s. McDonald Farms His Model d. Walker Noble Fair
Hermitage View Laddies Lily 4-7 305-2X 6183 297
s. Sky Brook Brill Laddie d. McNaughton's Almira
Walker Farms Ne Wilda 4-2 305-2X 4001 215
s. McDonald Farms High Nemo d. Lea Vendetta Wilma
Walker Farms Piper Rosie 3-7 305C-2X 8713 438
s. Flying Horse Royal Piper d. Walker Farms Barnard's Rosie

MISSOURI

ERP, JOHN D. & JOHN H., DITMARSIA FARM, TRENTON
Green Meadows O Butterfly 2-11 352C-2X 8876 458
s. Burton Lane Thor's Orleans d. Green Meadow's Valiant Freida
FABICK, JOHN, BUBBLING SPRING RANCH, LAKE SPRING
Fuller Farms Golden Danise 6-3 305C-2X 7143 300
s. McDonald Farms Golden Lad d. Alfacrest's A. C. Janice
Bubbling Springs Eleanor 2-8 305-2X 5917 293
s. Bubbling Spring Supreme Conrad d. Pevely Actor's Bell
Bubbling Springs Liz 2-8 305C-2X 6898 296
s. Sunnymede Imperial's Gold Bond d. Pevely Valiant Mariam
PENNEY, J. C., PRE-EMINENT GUERNSEY FARM, GALLATIN
Foremost Footprints Rosebud 5-8 289-2X 5407 250
s. Foremost Footprint d. Argilla Royal Rosebud
Happyholme High Hibernia 2-3 365-2X 7515 422
s. McDonald Farms High Ornate d. Endean Hibernia

MONTANA

BANDEROB, R. E. & SONS, GLENARROW FARM, WORDEN
Quality Park Farms Amelia 3-2 283-2X 8187 412
s. Sterlingold Major of Glenmary d. Glenmary's Luscious
SMITH, ALEX, BILLINGS
Schroeders Yellowstone Wanda 4-6 305-2X 4929 332
s. Spruce Grove General d. Maxim's La Noce Lucille

NEBRASKA

BREMER, ARNOLD F., FAWNLYN FARM, PALMYRA
Fawnlyn Corporals Kitty 6-11 305C-2X 9304 381
s. Skyline Challenger's Corporal d. Douglas' Kate
FAIRLEY, J. L. & SONS, FAIRLEY FARM, FAIRBURY
Fairley Farm Hestor 5-4 305C-2X 14471 818
s. Fairley's Triumph d. Farview Hope
Vansdale Generals Jane 4-11 302C-2X 6810 337
s. Skyline Triumph's General d. Vansdale Majesty's Gertie
Fairley Farm Rosella 5-10 305C-2X 8024 374
s. Timberview Colonel d. Farview Blossom Rose
Fairley Farm Ruby 4-2 282C-2X 6032 312
s. Skyline Challenger's Design d. Fairley Farm Rosella
GOIN, FRANCIS P. & WILMA, LIBERTY
Easto Justice Violet 6-6 292C-2X 9838 465
s. Skyline Justice d. Easto Violet
Cindys Candy 3-8 305-2X 9793 522
s. Prince Kronin d. Shalamar's Cindy
Goins Flora 2-5 305C-2X 7129 377
s. Skyline King's Count d. Easto King's Faye
MULLER, JOE P., JO-BE FARM, OMAHA
Welshacres Juliettes Matina 9-6 365-2X 12742 612
s. Boulder Bridge Matcher d. Tianna's La Noce Juliette
Jo Be Challengers Charm 6-3 305-2X 10418 469
s. Skyline Gretta's Challenger d. Otoe Shalamar's Treasure
NEBRASKA, UNIVERSITY OF, LINCOLN
Hercules Fauna of U Neb 4-5 305C-2X 8910 439
s. Pine Manor Hercules d. Kronin Fastidious of U Neb
PFEIFFER, HERMAN W. & WALTER R., PFEIFFER FARMS, ARLINGTON
Riggert Farms Florine 4-1 300C-2X 9009 429
s. Skyline Justice d. Riggert Farms Fairy Queen
RIGGERT, PAUL A., RIGGERT GUERNSEY FARM, ODELL
Riggert Farms Flora 5-7 305C-2X 8748 475
s. Skyline Justice d. Riggert Farms Faithful
ROBERTS DAIRY COMPANY, ROBERTS GUERNSEY FARM, ELKHORN
Rosedale Fore Muriel 2-8 305C-2X 8408 471
s. McDonald Farms Fore Nimrod d. Rosedale King's Muriel

NEW HAMPSHIRE

DRAPER, ROBERT C. & DENE W., ALMO FARMS, FREEDOM
Almo Clarinet 8-5 305-2X 8677 415
s. Flying Horse Drummer d. Edgewood Farm's Duchess
Broad Hill Gleam 6-9 305-2X 7114 336
s. Pharos Frost King d. Fair Royal Vida
Barbian L Veracity 3-11 305-2X 6396 347
s. Nyala Prince's Leader d. Barbian Meadow Vere
GREER, WILLIAM E., GREEN CROSS FARM, SALEM DEPOT
Mink Hill Nicks Lilac 7-10 305C-2X 8226 375
s. Craney View St. Nick d. Mink Hill Lilac Blend
Maple Lawn Theta 6-6 303C-2X 6914 275
s. Patriot of Ware d. Maple Lawn Lee
Maple Lawn Given 6-1 305C-2X 8831 427
s. Greenway Watchful d. Maple Lawn Maybelle
Maple Lawn Roselinda 5-8 305C-2X 9143 420
s. Greenway Watchful d. Maple Lawn Patriot's Desire
HOOD, HELEN D., HOOD FARM, DERRY
Hood Kroft F B B Marilyn 2-7 305-2X 7486 358
s. Foremost Footprint 21st d. Hood Kroft Marilyn
Hood Kroft F Laura 2-4 320-2X 7231 350
s. Foremost Footprint 21st d. Pine Hill A. Laura
INDIGO HILL FARM, INCORPORATED, SOMERSWORTH
Indigo Hill Nellene 4-11 305C-2X 8155 395
s. Foremost Good Gift d. Tamworth Nell
Indigo Hill His Promise 3-10 305C-2X 8016 358
s. Gayhead's His Pride d. Kadorkadee Princess Uranium
KENISTON, ROBERT L., KEN LEE FARM, NEWMARKET
Ken Lee W P Faye 3-4 305C-2X 8493 445
s. Wethersfield Rose's Prince d. High Mowing Diamond Calbrunia
Ken Lee Defenders Ava 3-2 305C-2X 9255 482
s. Defender of Ware d. Ken-Lee Prince's Wild Rose
LAXSON, HENRY C., CROSBY FARM, MILFORD
Crosby Gallant Ruby 3-11 287-2X 8148 447
s. McDonald Farms Iroquois d. Crosby Ruth
NEW HAMPSHIRE, UNIVERSITY OF, DURHAM
U N H Pierrot Lovely 9-7 305-2X 10756 541
s. Wethersfield Pierrot d. U. N. H. Fearless Frolic
U N H Emperor Patience 5-8 280C-2X 10088 489
s. High Hill Emperor d. U. N. H. Slogan Frill
U N H Darius Tinsel 3-4 193-2X 5744 268
s. Langwater Darius d. U. N. H. Pierrot Nelda
SANBORN, ROGER C., SANBORN FARM, BOSCAWEN
Sanborn Farm Echo 3-4 305C-2X 5290 239
s. Craney View Elmer d. Sanborn Farm Arabelle
TAYLOR, WILLIAM S., OLD TOWN FARM, PETERBOROUGH
Flagstones Betty 5-4 263-2X 8789 418
s. Langwater Darius d. Flagstones Alice
Old Town Darius Dusty 3-1 256C-2X 6370 280
s. Rosewald Darius King d. Meritdale Dusty
WALKER, JAMES R., KNOCKFIERNA FARM, MILFORD
Knockfiernas M Wisdom 6-1 301C-2X 7817 378
s. Green Meads Major d. The Witch of Destiny
WEEKS, JOHN F., GUNSTOCK HILL FARM, LACONIA
Kitchener Fashions Flovelly 11-0 305-2X 8567 386
s. McDonald Farms Fashion Plate d. Argilla Flovelly
Oaklands Crocus 8-6 305-2X 8271 390
s. Larches Champion d. Oaklands Animator's Juliet
Gunstock Hill Farm Surprise 3-3 305-2X 9039 426
s. Langwater Darius d. High Maples Farm Susan
Gunstock Hill N Jackie 2-1 305-2X 8070 383
s. Yellow Creek King's Noble d. Jim's Jacqueline

NEW JERSEY

ASTALOSH, PAUL, JR., HILLCREST FARM, PENNINGTON
Hillcrest Dononia 8-8 305C-2X 8815 353
s. Langwater Marius d. Quester's Lady Dononia
Hillcrest Bonnie Thalia 2-11 305C-2X 9697 451
s. Brookberry King d. Buttercup of Hillcrest Farm
Hillcrest Gloria 2-1 305C-2X 8831 418
s. Hillcrest Ann's King d. Hillcrest Gem
AUKEMA, OWEN, AUKEMA FARMS, SUSSEX
Daintys Pet of Stony Lane 15-2 305C-2X 9512 469
s. Adanac Hustler d. Dainty of Stony Lane
May Bell of City View Farm 9-5 305C-2X 8323 445
s. Gipsy Townsman of Spring Rock d. Guernville Coronet's Betty
Doris Baby of Evergreen 7-10 305C-2X 9974 552
s. Major Grant Model d. Delia of Evergreen
Hedge Crofts Koleen 8-11 277C-2X 9596 426
s. Rita's Royal of Hickory Grove d. Kathleen of Ballard Farm
Ver Lo Lew B Janelle 6-6 273C-2X 8667 425
s. Meadow Lodge King's Bugler d. Ver-Lo-Lew Laura B.
Aukema Farms Main Cherub 5-1 305-2X 8515 368
s. Ideal's Main Stay d. Ideal's Risbecq's Cherub
Law Will Royal Rosemary 4-11 180-2X 4044 185
s. Langwater His Honor's Talisman d. Law-Will Peerless Rosemary
Aukema Farms Golden Lady 4-6 252-2X 7029 284
s. Marjoheim Farm's Golden d. Will O Spring First Lady
Aukema Farms Repeater Baby 3-5 305-2X 7123 360
s. Ideal's Repeater d. Doris Baby of Evergreen
Aukema Farms Triumph Lois 3-4 271-2X 6635 304
s. Ideal's Triumph d. Ideal's Nelson's Lois
Aukema Farms Charmer Nellie 2-7 305C-2X 6875 323
s. Ideal's Day's Charmer d. Ideal's Regent's Queen Nellie
Aukema Farms Charmer Koleen 2-5 305C-2X 8815 456
s. Ideal's Day's Charmer d. Hedge Croft's Koleen
Aukema Farms Pricilla Day 2-4 298C-2X 5838 329
s. Ideal's Day's Charmer d. Hedge Croft's Pricilla
Dynamos Lass of Pine Meadow 2-5 305C-2X 7158 343
s. Locust Grove P Dynamo d. Romulou's Lady of Pine Meadow
BALLANTINE, ELIZABETH STEVENS, STONEHOUSE FARM, GLADSTONE
Stonehouse Bounty 2d 6-10 305-2X 7866 352
s. Over The Grass Sirion d. Stonehouse Bounty
Dunwalke Crescent 7-2 180-2X 5081 217
s. Hominy Hill Rex d. Dunwalke Grace's Maggie
CROSHAW, J. ELLIS, JR., ORCHARD CREST FARM, WRIGHTSTOWN
Crestview Pats Hester 2-1 282C-2X 5882 263
s. Fairlawn Peer's Hero d. Crestview Lady Pat
HEYMANN, MANFRED, BEAVER BROOK FARM, ROCKAWAY
Kilmac Gerry 2d 3-4 248-2X 3710 197
s. Kilmac Meteor d. Kilmac Gerry
ILER, ALEXANDER, ROLLING KNOLLS FARM, MIDDLETOWN
Madeleine of Rolling Knolls 8-11 305-2X 6997 368
s. Mulhocaway Butterfat Bonny d. Favor's Candytuft
LINBURN, R. E., SPRING WATER FARMS, STOCKTON
Springwaters Hopeful Jane 8-5 305-2X 11538 576
s. Glenburnie Cavalier d. Ladderlook Lady Hopeful
Springwaters Toppers Joann 4-8 305C-2X 9293 448
s. Meadowbrook Topsy's Topper d. Stonybrook Commander's Mitzi
Springwaters Honorable Viola 3-7 305-2X 7780 367
s. Woodacres Honorable Phil d. Springwater's Levity Violet
MALLORY, STANFORD C., MR. & MRS., WENDOVER FARM, MENDHAM
Delwake Princetta 9-10 305C-2X 11018 524
s. Fairlawn Maxim's Gabriel d. Howella's Princetta
Northerners Polly 2d 7-5 237-2X 7254 349
s. Northerner's Select d. Northerner's Polly
Wendover Kings Sally 4-3 305C-2X 9745 440
s. Ideal's Senator King d. Mulhocaway Lovely Sylvia
MORGAN, R. E. LEE, MRS., GREEN VALLEY DAIRY, MARLBORO
Green Valley Gov Rose 14-0 284-2X 7985 349
s. Valentine of Glengeran d. Green Valley Betsey Rose
Green Valley C Pansy 8-5 305-2X 9460 445
s. Wenzbros Challenger d. Glengeran Violet
Green Valley Royal Belle 5-7 305-2X 7651 423
s. Woodacres Royal Grenadier d. Green Valley Clover Belle

Green Valley Daiseys Beauty	3-11	305C-2X	8756	404
s. Woodacres Royal Grenadier		d. Green Valley Gov. Daisey		
Green Valley Barsox Doris	5-10	305-2X	10556	487
s. Woodacres Royal Grenadier		d. Green Valley Lady Barsox		
Green Valley Nina Dora	2-5	305-2X	7211	382
s. Green Valley Noble Lad		d. Green Valley C. Nina		
PERONA, EMIL, PERONA FARM, ANDOVER				
Perona Farm Kings Ruby	8-0	235-2X	7694	342
s. Brian Boru King's Challenger		d. Perona Farm Ruby		
Perona Kings Pearl	7-11	223-2X	6742	308
s. Brian Boru King's Challenger		d. Perona Farm Pearl		
Perona Kings Minuet	5-8	305C-2X	9564	421
s. Brian Boru King's Challenger		d. Perona Farm Letty		
Perona Country Amelia	3-8	305-2X	11073	452
s. Brian Boru Countryman		d. Perona Farm Cremobel		
TURNBULL, WILLIAM & ARTHUR, TEVIOT FARMS, FAR HILLS				
Meadowbrook Honey MacArthur	7-8	305C-2X	9407	413
s. Lyndale MacArthur		d. Merry Girl of Meadowbrook		
Teviot Alerts Rosebud	5-0	305-2X	6214	258
s. Alert's Prince Pharaoh		d. Teviot's Immigrant Rockette		
Teviot Countess Royal	2-7	305C-2X	6725	321
s. Woodacres Royal Heartsease		d. Teviot Dug's Countess Mary		
WELLEMEYER, E. H., THE COTTAGE FARM, SKILLMAN				
Honey Branch Mashers Emerald	10-8	266C-2X	6578	310
s. Rosewald Glenburnie Masher		d. Honey Branch Golden Emerald		
Bear Havens Maxima Elizabeth	8-5	234-2X	5297	257
s. Hominy Hill Maxim		d. Gardenville Mister's Elizabeth		
Gulnares Emerald	5-2	302C-2X	6486	373
s. Florham Commander		d. Honey Branch Masher's Emerald		
Cottage Juggler Bloom Easter	4-2	204-2X	5633	264
s. Gallina's Freddie King Juggler		d. Caumsett Eastern Bloom		
Cottage Radars Legacy	3-6	289C-2X	8818	353
s. Caumsett Radar		d. Gallina's Dawn Legacy Juggler		
Cottage Radars Ethel	2-9	305-2X	7581	427
s. Caumsett Radar		d. Hunthill D. Ethelred		
WESCOTT, L. B., MULHOCAWAY FARM, CLINTON				
Mulhocaway Queen Anita	4-10	305-2X	6972	333
s. Yellow Creek Meadow King		d. Milestone D. Annabelle		
Laurel Cliff Miss Clara	4-5	305-2X	7959	402
s. Western Glow Achievement		d. Laurel Cliff Cynthia		
Mulhocaway Lovely Wishbone	2-4	305C-2X	4527	261
s. Mulhocaway Butterfat Adonis		d. Mulhocaway Butterfat Wish		
WHITE, OGDEN, ALAMATUCK FARM, FAR HILLS				
Alamatuck P Maureen	8-6	305-2X	7746	333
s. Hominy Hill Philosopher		d. Alamatuck Mahoney		
Alamatuck Philosophers Pride	8-9	305C-2X	9835	384
s. Hominy Hill Philosopher		d. Spruce Run Governor's Pansy		
Alamatuck D Pollyanna	5-1	191-2X	4535	227
s. Hominy Hill Dominant		d. Oldrich Peerless Polly		
WILLADSEN, PAUL S., FERNBROOK FARM, BORDENTOWN				
Earnest Peers Princess	4-11	305C-2X	10791	566
s. Sportsman's Earnest Peer		d. Harvey's Pride of S. H. F.		
Leader Early Rose	3-1	305-2X	6459	324
s. Evanbrook's Leader		d. Commander's Etta May		
Leader Betty Fashion	2-8	305-2X	7729	406
s. Evanbrook's Leader		d. Freddie Lad's Betty		
Fernbrook Laura Mary	2-9	288C-2X	8294	408
s. F. P. F.'s Highland Merrimac		d. Joffre's Laura		
WINSTON, JOHN L., MR. & MRS., MT. PAUL FARM, GLADSTONE				
Delwake Gabs Ada	8-5	365C-2X	13952	695
s. Fairlawn Maxim's Gabriel		d. Vanor's Spring Parade		
Rycklaver Golden Celeste	4-2	300C-2X	9846	470
s. Fairlawn Golden Maxim		d. Rycklaver Stardust		
Mt. Paul Leda	2-3	305C-2X	8892	426
s. Hominy Hill Flashdale		d. Mt. Paul Frieda		
Locust Grove P Grace	2-1	305C-2X	8777	418
s. Argilla Philosopher		d. Strongheart's Sunny Grace		

NEW MEXICO

MURRAY, EDGAR S., SOUTH RAY FARM, ALBUQUERQUE				
South Ray D Gay	2-0	292C-2X	5901	302
s. Owen's Place Ada's Dandy		d. South-Ray Senator Felicia		
NANNINGA, S. P. & R. S., NANNINGA GUERNSEY FARM, ALBUQUERQUE				
Cache Meadow Herma	3-8	279-2X	5810	273
s. Cache Meadow Premier		d. Cache Meadow Harsha		
Hershberger Aristocrats Triay	3-0	194-2X	4247	196
s. Lynndale Farms M. Aristocrat		d. Hershberger Butterfat Trudy		
SIMMS, ALBERT G., LOS POBLANOS RANCH, ALBUQUERQUE				
Poblanos Roamer Ellen	13-1	305-2X	8713	390
s. Thatch Meadow Roamer		d. Birchfield Monoke		
Poblanos Alert Prima	10-4	305-2X	12278	532
s. Kenfleur's Pat Alert		d. Birchfield Lassiky		
Poblanos Roamer Nita	9-1	287-2X	9844	468
s. Thatch Meadow Roamer		d. Noreona		
Poblanos Triumph May	7-7	223C-2X	7426	334
s. Gaylord Squire's Triumph		d. Poblanos Monoke's Marlann		
Poblanos Hardwicks Rhoda	5-10	274-2X	5248	280
s. Basquaerie Drummer's Hardwick		d. Santa Cruz Jackie's Rosette		
Poblanos Hardwick Polly	5-11	305C-2X	9275	422
s. Basquaerie Drummer's Hardwick		d. Poblanos Promoter Isleta		
Poblanos Hardwick Utopia	3-10	305-2X	7898	371
s. Basquaerie Drummer's Hardwick		d. Poblanos Urania's Unique		
Shady Nook Regals Juliet	3-5	305-2X	9384	456
s. Happyholme Regal Bandmaster		d. Wescon's Julius' Antonette		
TAYLOR, J. W., CHELTEN FARM, LAS CRUCES				
Shoreland Twilight	11-2	223-2X	6529	283
s. Shoreland Chedco		d. Shoreland Evening Glow		
Tillybardin M H Lorraine	7-0	305-2X	9440	414
s. Tillybardin Cora's Colonel		d. Tillybardin Margaret's Heiress		
Dorvillee Florences Rilma	8-5	282-2X	5411	292
s. McDonald Farms Just Right		d. Meadow Springs Florence		
Ollimac B B Betty	8-5	305-2X	11278	551
s. Ollimac Baron's Bobby		d. Ollimac Midget's Pride		
Ben Lomond Docs Daisy	5-8	305C-2X	7261	362
s. Doc of Sun Shine Valley		d. Queen's Dandy Dot		
Kings Juliet of Willow Brook	5-0	271-2X	7249	292
s. Meadow Lodge King's Gentleman		d. Willow Brook Valmead's Pet		
Seco G I Ruth	3-10	305-2X	11281	584
s. Gayhead's Imperial		d. Rose of Marsh Hill Farm		
Chelten Climaxs Pearl	3-11	305C-2X	6593	344
s. Gaylord Husky's Climax		d. Grandvu Royal Gem		
Chelten Darling	3-5	305-2X	8004	462
s. Hopkins' General's General		d. Hopkins' Select's Darlene		
Seco Im Prints Cora	3-5	305C-2X	9822	511
s. Seco Im-Print		d. Seco Monitor's Columbine		
Chelten Watchfuls Dorthia	3-1	294C-2X	10367	518
s. Chedco Watchful		d. Meadow Brook's Rex's Dorthia		
Ozark Vale Pharaohs Queen	3-1	287C-2X	8001	351
s. Ozark Vale's Pharaoh		d. Ozark Vale's Queenie		
Chelten E Tilly	2-5	305-2X	7633	352
s. Bonnibell Ensign		d. Tillybardin M. H. Lorraine		
Chelten W Joyce	2-4	305-2X	8429	365
s. Chedco Watchful		d. Fulton Farm's Joy		
Chelten S Serena	2-2	305-2X	7688	383
s. Roughwood King's Saturn		d. Grandvu Royal Seventeen		
Chelten E Rubia	2-0	305-2X	6775	369
s. Bonnibell Ensign		d. Interlochs W. C. Ruby		
Chelten Beauty	2-0	305C-2X	7880	421
s. Delphi Dell Max		d. Cache Meadow Sapphira Bea		
THATCHER, GEORGE W., RANCHO BYE GEORGE, ALBUQUERQUE				
Bye George A Pretty Spot	4-11	300C-2X	8604	383
s. St. Albans Valor's Actor		d. St. Albans Valactor's V Beauty S		
Bye George Charming B S	3-11	260C-2X	7859	345
s. St. Albans Valor's Actor		d. St. Albans Valactor's V Beauty S		
Bye George Ella	2-11	305-2X	11260	497
s. St. Albans Valor's Actor		d. Bye George Alice		
Chukluck Distinct Phyllis	2-2	305C-2X	9754	462
s. Wandamere Phyllis' Distinction		d. Wandamere Pan's Joan		
ZARTMAN, L. G., MARLEA GUERNSEY FARM, ALBUQUERQUE				
Louises Pansy	3-3	305C-2X	9194	405
s. Bye George Rasmus		d. Pansy's Lady Louise		

NEW YORK

BAKER, STANLEY, TWIN BIRCH FARM, LYNDONVILLE				
Twin Birch Pals Queen	9-5	191-2X	7019	346
s. Cathedral Pal of Twin Birch		d. Twin Birch Princess		
Twin Birch Pals Annabelle	7-5	213-2X	6532	361
s. Cathedral Pal of Twin Birch		d. Twin Birch Beauty's Ann		
McDonald Farms Pre Sophia	2-4	305C-2X	7971	406
s. McDonald Farms Prediction		d. McDonald Farms High Lou		
BLANCHARD, MARY L. C., OPEN HEARTH FARMS, ONTARIO				
Open Hearth Chiefs Genie	7-9	305C-2X	10671	506
s. Green Meads Willow Chief		d. Winbernie Chief Genie		
Open Hearth F As Winflower	3-8	305C-2X	9848	497
s. Open Hearth Fairetta's Actor		d. Open Hearth Winflower		
Open Hearth Actors Belle	2-5	305-2X	7186	370
s. Fairlawn Melba's Actor		d. Open Hearth J. C.'s Belle		
CHAPMAN, FRANK P., CHAPMAN HOMESTEAD, ONTARIO				
Chapmans Royal Linda	11-4	305C-2X	8802	365
s. McDonald Farms Francois		d. Suzie of Evergreen Farm		
Chapmans Patriot Patty	6-3	305-2X	6585	312
s. Charlescote Patriot		d. Chapman's Royal Gem		
Chapmans Favorite Maple Leaf	4-5	305C-2X	8348	429
s. McDonald Farms Fore Nimble		d. Cairnpat Majesty's Favorite		
Chapmans Queen Foaming	3-9	305C-2X	8622	360
s. Winbernie Blend of The Meads		d. Chapman's Royal Inez		
CORNELL UNIVERSITY, ITHACA				
Senecaside Gayety	3-11	279C-2X	9987	506
s. Moreau Farms Chief		d. Gay of Mengus Farm		
DODGE, W. THOMAS, TOWPATH FARMS, HAMILTON				
Towpath L Twist	2-4	305-2X	8294	407
s. Doral Farm Prince Lustral		d. Two Brooks Tinkle		
DREYFUS, MAX, MADREY FARM, BREWSTER				
Madrey Farm Maximins Deans	4-9	305-2X	8692	418
s. Madrey Farm Maximins Gardener		d. Madrey Farm Princess Diana		
FISH, LOUIS W., JR., BROADVIEW FARM, SALT POINT				
Broadview Ella	10-7	184-2X	4466	188
s. Broadview Country Squire		d. Broadview Rosie		
Linda Lu Lu of Breezy Knoll	7-11	278C-2X	7997	401
s. Peter Folloy of Anytime		d. Helen Lu Lu of Anytime		
Broadview Jenny	5-9	205-2X	4315	221
s. Norman's Kill Levity Victor		d. Sinbad's Goldie		
HAXSTUN, RICHARD C., MOREAU FARMS, FORT EDWARD				
Etta of Hickory Hollow	12-0	305C-2X	11799	535
s. Waldorf Clara's Criterion		d. Eyeone of Hickory Hollow		
Moreau Farms Melba	5-10	305-2X	8418	325
s. Fra-Mar Pharaoh		d. Fra-Mar Romance		
North Farm Tranquils Bonnie	5-3	305C-2X	11182	519
s. Douglaston Supreme's Tranquil		d. North Farm Bernice		
Moreau Farms Sunrise	3-3	305C-2X	11233	565
s. Old Homestead Admiral		d. Moreau Farms Sunshine		
HELLER, DANIEL H., FEURA FARM, FEURA BUSH				
Feura Just Nobby	6-7	305-2X	9696	532
s. Feura Justice		d. Feura Nora		
Feura Peerless Lassie	4-6	290C-2X	9199	346
s. Caumsett Peer		d. Feura Noble Lady		
Feura Just Playful	4-4	305C-2X	9718	494
s. Feura Justice		d. Feura B. Petulant		
Innsboros Leta Kenyon	3-2	297C-2X	9470	486
s. Douglaston Baron Kenyon		d. Innsboro's Lee Annie		
Feura Mirth	2-7	305-2X	8903	421
s. Circleview Custer		d. Feura B. Gay		
JACKSON, RUTH, UPAWAY FARMS, ASHVILLE				
Upaway Patricia Helen	5-7	250-2X	6713	340
s. Flying Horse Master Patrician		d. Master Major's Helene		
Upaway Chiefs Mella	2-2	305-2X	6002	320
s. Upaway P. Chief		d. Upaway Gar-Mella		
JOHNSON, WALTER, MR. & MRS. & SON, NORTH FARM, CHAZY				
North Farm Tranquils Vanity	4-6	305-2X	7345	326
s. Douglaston Supreme's Tranquil		d. North Farm Caroline		
North Farm Chief Venus	2-2	305-2X	3811	201
s. Moreau Farms Noble Chief		d. North Farm Achilles' Violet		
LAKE, H. SHERMAN, MAPLE LAWN FARMS, LYONS				
Maple Lawns Barons Dimples	6-6	329-2X	10941	522
s. Douglaston Baron Kenyon		d. Jessie's Dawn		

Wychmere Valiant Sue 4-1 305C-2X 8655 385
s. McDonald Farms Pre Valiant d. Wychmere Noble Salma
Maple Lawn J C Hattie 2-4 305-2X 8266 393
s. Foremost J. C.'s Ivanhoe d. Actor's Helen of Farview

LIPE, WILLARD C., LIMESTONE CREEK GUERNSEY FARM, MANLIUS
Alice of Deer Meadow Farm 3-9 305-2X 7527 315
s. Roughwood Invasion d. Roughwood King's Aureate
Jewel Top of Limestone Creek 3-1 268C-2X 8810 411
s. Tarbell Champion Standard d. Jewel of Windy Acres

LONG ISLAND AGRICULTURAL & TECHNICAL INSTITUTE, FARMINGDALE
Nysia Peerless Titania 2-11 305-2X 6729 373
s. Caumsett Peerless d. Nysia Storm Titania

MARSH, CLARENCE J., MARSH FARMS, CANANDAIGUA
Marsh Farms Augusta 11-2 305-2X 10011 428
s. Wychmere Dauntless Colonel d. Douglaston Augusta Saxe

MATHESON, BRUCE M., MED-O-DALE FARMS, ALTAMONT
Willy O Lous Bunny 5-8 305-2X 8671 402
s. Gayhead's Capt. Nate d. Willy-O-Lou's Wildflower

McINTOSH, FLORENCE P., STRATHBRAN FARM, CAYUGA
Strathbran Donans Pansey 4-2 292C-2X 6725 325
s. Pharos Improver's Donan d. Strathbran Daisy

MOORE, CHARLES J., LANGMORE FARM, TROY
Elmcrest Queen Paula 8-5 262C-2X 8404 388
s. Green Meads King Allegro d. Paulie of Flint Hill
Langmore C Bridesmaid 4-9 294-2X 9906 469
s. Coronation Langmore d. Wyebrook V. E. Bouquet
Langmore Happy Vicky 3-11 305C-2X 9426 414
s. Fairlawn Actor's Play Boy d. Langmore V. I. C.
Langmore C B Fatima 3-8 305C-2X 9450 415
s. Coronation Langmore d. Bates' Fatima
Langmore Prem Evelyn 3-5 305C-2X 10519 470
s. Fairlawn K. Premier d. Bates' Evelyn
Langmore C B Annette 3-3 305-2X 9712 442
s. Coronation Langmore d. Bates' Annette
Langmore C Kathy 2-7 305C-2X 8377 366
s. Coronation Langmore d. Langmore Kathy Coed

MOORE, W. LEE, FOX HILL FARM, CHESTER
Fox Hill Judy 6-9 305C-2X 9128 441
s. Circleview Regal d. Fox Hill Jerry
Fox Hill Verbena 7-0 262C-2X 7357 405
s. Circleview Custer d. Tarbell Farms Peerless Viola
Fox Hill Amelia 4-2 286C-2X 5246 290
s. Elmcrest Prophet's Dolphin d. Fox Hill Clara

MURPHY, STANLEY, WANDERING BROOK FARMS, TULLY
Bondies Keepsake Lady 7-5 305-2X 9562 423
s. Forward Farms War Bond d. L. Farm Boy's Keepsake
Denley Betsie May 6-1 305C-2X 8431 446
s. McDonald Farms Denley d. B. R. Mantle Champ Betsie
Wandering Brook Valcinderella 5-9 305C-2X 6966 309
s. Windfall Superb's King d. Letha of Orchard Brook
Wandering Brook Catherene 2-5 305C-2X 6855 352
s. Cathedral Pal of Twin Birch d. Crocker Farms B. Irene

OUTHOUSE, RICHARD P., MAY RICH FARM, CANANDAIGUA
Damian Rulin 7-2 305-2X 9914 532
s. Two Brooks Merlin d. Damian Royal Ruth
May Rich Royal Patricia 3-8 305C-2X 9324 436
s. Silver Forest Farms Royal d. Silver Forest Royal Patty
Bay Farms Carols Gem 1-11 295C-2X 7034 360
s. Wilgorlan Farms Grandee d. Bay Farms Arvilla's Carol

PAYNE, ETHEL, SILVER MOUNTAIN FARM, MILLERTON
Forges Jinny Bell 9-1 305-2X 9253 418
s. Rosewald Bell Boy d. Forges Jinny
Marilyns Phillisa 6-11 365C-2X 14130 616
s. Maplewood Helena's Major d. Maplewood Admiral's Marilyn
Silver Mt. Imperials Dot 2-3 305-2X 8433 345
s. Wyebrook Imperial d. Greenwich Count's Speckles
Silver Mt. Imperials Lida 2-4 305-2X 8435 423
s. Wyebrook Imperial d. Lena's Linda
Daisy of Gray Hollow 2-7 305-2X 7785 387
s. Riegeldale Emory's Counselor d. Lassie of Gray Hollow
Blossom of Gray Hollow 2-5 305C-2X 8449 376
s. Laddie Boy of Gray Hollow d. Maid of Gray Hollow

PECK, G. HAROLD, PECKHURST FARM, SCHUYLERVILLE
Carol of Lookout Farm 6-10 262-2X 8078 403
s. Hill Girt Prince d. Lizzie of Lookout Farm
Peckhurst Fancy Girl 4-5 281C-2X 9032 448
s. Tarbell Farms Regal Samson d. Helena of Beech Wood Farm
Happy Midge of Carydale 2-3 343-2X 7407 346
s. Langmore Happy Achievement d. Ajax Midge of Carydale
Vicky of Twin Brook 2-3 305C-2X 9150 304
s. Woodstock Majestic d. Patty of Twin Brook
Majestic Marylea 2-8 291C-2X 5505 246
s. Woodstock Majestic d. Marylea of Twin Brook

PERRY, WALTER C., HICKORY RIDGE FARM, HAMPTON
Maplewood Mont Coronet 7-2 305C-2X 13033 652
s. McDonald Farms Vermont King d. Maplewood Dairy Queen
Maplewood Mont Polly 6-4 305C-2X 8549 412
s. McDonald Farms Vermont King d. Maplewood Fern's Joanne
Maplewood Mont Starlight 5-9 305C-2X 7682 447
s. McDonald Farms Vermont King d. Maplewood Hornet's Star
Maplewood Mont Donita 5-3 305C-2X 8409 509
s. McDonald Farms Vermont King d. Maplewood Dorothy
Maplewood M Anita 4-8 280C-2X 9580 478
s. Maplewood Helena's Major d. Maplewood Annabelle
Maplewood Beverly 4-1 305C-2X 9717 540
s. Gayhead's C. Marshall d. Maplewood Mont Arlene
Hickory Ridge E Blossom 2-3 305C-2X 8962 445
s. Great Elm C. H. Earl d. Maplewood Hornet's Mary Ellen
Hickory Ridge E Bluebell 2-2 305C-2X 5568 323
s. Great Elm C. H. Earl d. Maplewood Hornet's Rose
Hickory Ridge E Beth 2-1 299C-2X 6687 358
s. Great Elm C. H. Earl d. Maplewood Mont Viola
Hickory Ridge E Bambi 2-1 292C-2X 6846 385
s. Great Elm C. H. Earl d. Maplewood Mont Coronet
Hickory Ridge E Bess 2-0 305C-2X 8713 393
s. Great Elm C. H. Earl d. Maplewood Major's Carol
Hickory Ridge E Beulah 1-11 305C-2X 7133 397
s. Great Elm C. H. Earl d. Maplewood Mont Buttercup

RIEFLIN, OSCAR G., RIEFLIN FARMS, WEBSTER
Rieflin Farms Sadie Bell 5-5 292C-2X 7395 320
s. Caumsett Ajax d. Rieflin Farm's Foremost Sadie
Hendershore Crystal 5-0 264C-2X 9122 436
s. Savada Farms Duke D. d. Savada Farms Cora D.
Marsh Farms M Roxy 5-8 235-2X 7282 319
s. McDonald Farms Ideal Mars d. Marsh Farms Roxy
Rieflin Farms Freida Valor 3-3 272C-2X 8244 344
s. Open Hearth Princess' Valor d. Sunnyside Freida

RIPLEY, SARAH, FALL CREEK FARM, CORTLAND
Ripley Farms Grace 5-10 305-2X 6144 324
s. Bonnie's Chuck d. Bonnie's Princess of Munroholm
Ripley Farms Fern 3-4 300-2X 7554 413
s. Bonnie's Chuck d. Valor's Faithful of Munroholm

SHELDON, L. W. & SONS, LYNWORTH FARMS, FULTON
Lynworth Favor 5-9 305C-2X 7709 388
s. McDonald Farms Pre Leader d. Lynworth Gloria
Lynworth Deressa 3-2 284C-2X 5522 279
s. Circleview Regal d. Lynworth Sympathy

SHULTIS, HANFORD, WINDY ACRES, KELLY CORNERS
Fairy of Windy Acres 7-7 305C-2X 8067 381
s. Langmore Pretor's Idol d. Fairfields Moon Glow

SMITH, HOWARD C., CHICKAWIPPE FARM, GENEVA
Idylbrook Sheiks Wildrose 10-7 305C-2X 10489 539
s. Idylbrook Sheik d. Idylbrook Wildrosebud
Windwood Valor Queenly 8-6 286C-2X 8619 436
s. Coldspring's Romulus Valor d. Pirate's Highland Queen

SOUTHARD, FLOYD & SONS, CLOVERHILL FARMS, IRA
Silver Forest Drs Pauline 6-8 305-2X 8370 413
s. Silver Forest Doctor M d. Valerian's Pauline
Barons Genie of Clover Hill 3-10 305-2X 5764 247
s. Douglaston Baron Charleston d. Genie S. of Glendale

STANTON, DOUGLAS R., OLD HOMESTEAD FARM, GREENVILLE
Old Homestead Elf 2-5 305-2X 6872 321
s. Fra-Mar Pharaoh d. Old Homestead Aileen
Old Homestead Echo 2-5 300C-2X 6467 326
s. Fra-Mar Pharaoh d. Old Homestead Lindy-Lou
Old Homestead Emma 2-1 305C-2X 8465 347
s. Churn Creek's Royal Valiant d. Old Homestead Sue

STEVENS, MARK W., NORMAN'S KILL FARM, GLENMONT
Mostyns Pollyann 7-4 305-2X 6048 311
s. Douglaston Baron Mostyn d. Foreman's Pollyann
Victorys Daffodil of N K 4-8 305C-2X 5800 297
s. Victory of Norman's Kill d. Daffodil of Norman's Kill
Colonels Miss of N K 3-7 305C-2X 7464 314
s. Nyala Supreme Colonel d. Sun King's Miss
Supremes Faith of N K 2-5 305C-2X 4645 190
s. Nyala Supreme Colonel d. Victor's Faith
Colonels Dora of N K 2-5 305C-2X 8219 401
s. Nyala Supreme Colonel d. Dainty Steadfast's Dora

STEVER, N. F. & SONS, JOHNSON CITY
Greentree Country Blossom 5-9 305-2X 11453 579
s. Greentree Valiant Hero d. Greentree Country Flower

STILLMAN, CHAUNCEY, "BEAULEA GUERNSEYS", AMENIA
Gunsight Henrietta 9-10 264-2X 5499 250
s. Lincoln Majestic d. Gunsight Dorinda
Law Will Royal Blythe 8-8 305-2X 7256 348
s. Langwater His Honor's Talisman d. Law-Will Gay Balm
Pharos Generals Donetta 7-6 247-2X 9002 436
s. McDonald Farms General d. Pharos Sensation Donetta
Chapmans Queen Dina 7-0 305C-2X 12046 521
s. Winbernie Blend of The Meads d. Chapman's Royal Dolly
Silver Forest Royal Folly 6-0 278C-2X 10641 439
s. Silver Forest Farms Royal d. Churchill's Dolly
Ben Tulloch Nedda Bel 3-5 287C-2X 8180 387
s. Argilla Belfast d. Foremost Royal's Nedda

THOMAS, HAROLD & SONS, ASTOWELA, STANLEY
Astowela High Sarah 7-8 239-2X 6868 318
s. Badger's Highvalor d. Astowela Royal Sophie
Sungold Regal 5-11 305C-2X 6807 357
s. Circleview Regal d. Agatha's Elnor
Astowela Colonels Pansy 6-6 259-2X 8021 347
s. Wychmere Dauntless Colonel d. Director's Penny
Bay Farms Angelinas Caprice 2-9 365C-2X 12220 530
s. Gardenville King's Chancellor d. Bay Farms Susan's Angelina
Astowela Educators Carrie 2-9 305C-2X 9270 425
s. Astowela Educator d. Astowela High Charlotte

WILKIE, JOHN, FORGE HILL FARM, NEW WINDSOR
Forge Hill Corinne 4-2 292-2X 7767 354
s. Forge Hill Corona d. Forge Hill Orchid
Forge Hill Chipann 3-4 295-2X 6457 385
s. Bog Meadow Mr. Chips d. Forge Hill Marq Lou Ann

WILLIAMS, EARL S., BROOKSIDE FARM, NORTH CHATHAM
Betsys Anita of Brookside 5-2 305C-2X 8908 407
s. Feura Ajax d. Lady Margie's Betsy
Generals Iva of Brookside 7-7 302C-2X 10121 486
s. Nodrog General d. Rambler's Ina of Brookside
Pleasant Knob Minnie 4-6 305C-2X 8376 415
s. High Mowing Lieutenant d. Myrna Folloy
Lucy Helen of Brookside 3-7 305C-2X 7933 407
s. Elmcrest Demonstrator Loren d. Melody's Life of Brookside
Irenes Ilene of Brookside 5-7 305C-2X 8063 395
s. Notch View Conrad d. Livingston's Princess Irene
Miramonte Cielito Catalina 3-2 280C-2X 7015 331
s. High Hill Zeneith d. Fordcrest Gerald's Myrtle
Governors Heta of Brookside 2-1 299C-2X 4881 291
s. Ajax's Governor of Brookside d. General's Hester of Brookside
Governors Debby of Brookside 2-0 305C-2X 5613 274
s. Ajax's Governor of Brookside d. General's Dawn of Brookside
Governors Annie of Brookside 1-11 287C-2X 5065 285
s. Ajax's Governor of Brookside d. Hoffman Farm's Anna May

ZORNOW, THEO. A. & THEO. J., PITTSFORD FARMS, PITTSFORD
Beemanbrook Gay Belle 10-1 271C-2X 9044 359
s. Paynehurst College Boy d. Beemanbrook Belle
Pittsford Farms Margie Kerline 4-10 305C-2X 9073 429
s. Coldspring's B. R. Keystone d. Trainer's Marguerite
Pittsford Farms Primrose Katie 4-8 305C-2X 8508 334
s. Howland Noble Knight d. Primrose of Milestones

Pittsford Farms Kay Rose Costa	4-7	305C-2X	8414	442
s. Gardenville Count		d. Damian Kay Rose of Locusts		
Pittsford Farms Manitobas Rosa	4-2	305C-2X	8736	365
s. Manitoba of Indian Boulder		d. Pittsford Farms Rosella		
Pittsford Farms Chiefs Juno	3-5	305C-2X	8913	492
s. Open Hearth Cherry's Chief		d. Silver Forest Injune		
Pittsford Farms Chiefs Gonny	3-4	298C-2X	9827	466
s. Open Hearth Cherry's Chief		d. Pittsford Farms Gondalette		

NORTH CAROLINA

BRADSHAW, A. H., OAKRIDGE FARM, VALDESE

Oakridge Nilon Hazel	2-9	365-2X	10575	478
s. Nyala Prince's Improver		d. Woodside Alfonzo Duliann		

BUCHAN, R. D., BUCHAN'S FARM, HENDERSON

Buttercups Caroline	3-3	291C-2X	5578	280
s. Wey Acres Aubrietia's Grandee		d. Daisy's Madam Buttercup		

CARLSON, C. I., SHADY OAK FARM, GUILFORD COLLEGE

Skuggek Comets Sagacity	8-2	305C-2X	6583	344
s. Riegeldale Emory's Comet		d. Skuggek's Saga		
Skuggek Lady Verity	8-3	305C-2X	7494	414
s. Riegeldale Judy's King		d. Skuggek's Vera		
Skuggek Lady Cheery	7-2	305C-2X	11407	519
s. Riegeldale Judy's King		d. Comet's Beatrice of Skuggek		
Skuggek Comet Dorothy	5-5	305C-2X	7775	396
s. Riegeldale Emory's Comet		d. Skuggek Banker's Princess		
Skuggek Comet Marilyn	4-0	305C-2X	7252	453
s. Riegeldale Emory's Comet		d. Quail Roost Noble Mary		
Skuggek Noble Starlight	2-4	305C-2X	7565	395
s. Grand View Noble Heritor		d. Skuggek's Golden Maid		
Skuggek Noble Bellona	2-1	305C-2X	6714	341
s. Grand View Noble Heritor		d. Skuggek Comet Molly		
Skuggek Noble Lily	2-4	292C-2X	6945	333
s. Grand View Noble Heritor		d. Skuggek Lady Cheery		

COBLE, GEORGE S., MAEGEO FARMS, LEXINGTON

Maegeo Freemans Loretta	3-3	253C-2X	6500	260
s. Ideal's Freeman		d. Terrace Farm's Loretta		
Maegeo Dynamos Lydia	2-5	305-3X	8064	372
s. Langvalley Double Dynamo		d. Sunbeam's Lydia of Namreg		
Maegeo Amos Hyacinth	2-3	305-2X	6461	309
s. Maegeo Valorous Amos		d. Ideal's Beacon's Hyacinth		
Maegeo Butterfat Rubina	2-2	305C-3X	10568	450
s. Maegeo Valorous Butterfat		d. Maegeo Rubina		

KNIGHT BROTHERS, KNIGHTDALE FARM, GUILFORD COLLEGE

Knightdale Princes Lilly	12-4	275C-2X	7943	397
s. Clear Springs' Bonnie Prince		d. Maxim's Ideal Primrose		
Knightdale Princes Myrtle	12-7	191-2X	4550	180
s. Clear Springs' Bonnie Prince		d. Marcus' Princess Kate		
Boxwood Shelby	11-0	285-2X	7571	337
s. Quail Roost Fawn Maxim		d. Whitacres Ruthe		

McPHERSON, THOMAS R., MR. & MRS., McPHERSON FARMS, MEBANE

McPherson Farms Caroline	7-2	290-2X	6416	344
s. Hillandale Katydid's Farm King		d. Quail Roost Effie		
McPherson Farms Mary Ann	5-11	305-2X	7661	403
s. Hillandale Katydid's Farm King		d. Prince's Joy's Temple		
Bonnie Jane of Ruin Creek	2-3	305-2X	6226	322
s. King John of Ruin Creek		d. Rebecca's Clara of Pineview		

PINE STATE CREAMERY COMPANY, KILDAIRE FARM, CARY

Kildaires Bunny	9-4	305C-2X	8031	407
s. Milk Maid's Red Buck		d. Ferne's Neva		
Kildaires Dahlia	7-10	305C-2X	8665	375
s. Quail Roost Choice Prince		d. Kildaire's Beatrice		
Kildaires Dixie	6-11	305C-2X	8500	517
s. Milk Maid's Red Buck		d. Forest Hills Farm Iris		
Kildaires Elizabeth	6-3	287C-2X	9289	452
s. Quail Roost Choice Prince		d. Kildaire's Charlotte		
Kildaires Christmas Eve	6-2	294-2X	7009	359
s. Milk Maid's Red Buck		d. Kildaire's Atha		
Kildaires Flash	4-11	305C-2X	8269	405
s. Elmcrest Peter Grey		d. Kildaire's Claudette		
Kildaires Georgia	4-8	292-2X	6822	356
s. Quail Roost Choice Prince		d. Kildaire's Amy		
Kildaires Gretta	4-2	305C-2X	6528	342
s. Milk Maid's Red Buck		d. Kildaire's Dolly		
Kildaires Gorgeous	3-9	305-2X	6287	342
s. Quail Roost Choice Prince		d. Kildaire's Belle		
Kildaires Geranium	4-2	300C-2X	8776	391
s. Elmcrest Peter Grey		d. Kildaire's Eve		
Kildaires Ila	2-9	305-2X	6674	398
s. Quail Roost Choice Prince		d. Kildaire's Diann		

SIKES, T. EDGAR, SIKCO FARM, GREENSBORO

Fairlawn Irista	10-9	305C-2X	8764	442
s. Bournedale Inheritance		d. Fairlawn Maxim's Felicity		
Sikco Maxim C Hester	7-8	305C-2X	9802	544
s. Ruayne King's Chief		d. Fairlawn Maxim's Hester		
Sikco Maxims Marie	5-1	305-2X	8783	499
s. Sikco Golden Maxim		d. Sikco Noble Miss		
Sikco Maxims Bonnie	3-5	305C-2X	8688	463
s. Sikco Golden Maxim		d. Faithful's Maxim's Pauline		
Sikco Maxims Cynthia	2-5	305C-2X	6824	354
s. Sikco Golden Cross		d. Faithful's Maxim's Pauline		
Sikco Maxims Colleen	2-2	305C-2X	8092	35[illegible]
s. Sikco Golden Cross		d. Fairlawn Imp.		

SNARR, WARD, WARDHAVEN FARM, SILER CITY

Wardhaven Donna Barba	7-8	305C-2X	10381	512
s. Quail Roost Taurine Prince		d. Champion's Eno Barba		
Wardhaven Molly Fillpail	6-1	305C-2X	9522	456
s. Fairlawn Maxim's Jeff		d. Wardhaven Maxim Fillpail		
Wardhaven Molly Bee Leah	4-9	305-2X	8766	466
s. Wardhaven Taurine Baker		d. Wardhaven Rose's Leah		
Wardhaven Golden L Quickeye	4-9	236-2X	5501	230
s. Quail Roost Golden Rule		d. Langvalley Quickeye		
Wardhaven Golden D Maiden	4-2	268C-2X	5531	306
s. Quail Roost Golden Rule		d. Wardhaven Donna Maiden		
Wardhaven Golden Maude D	3-11	282C-2X	6900	362
s. Quail Roost Golden Rule		d. Wardhaven Donna Maud		
Wardhaven Martha R Pet	3-7	221C-2X	4085	226
s. Quail Roost Noble Spur		d. Wardhaven Rose Pet		
Wardhaven Martha Donna N	3-3	302C-2X	8141	453
s. Quail Roost Noble Spur		d. Wardhaven Donna N.		

SOUTHERN BENEDICTINE SOCIETY OF NORTH CAROLINA, BELMONT

Belmont Abbey Helen	4-2	305-2X	7272	337
s. Butler of Burke's Tavern		d. Belmont Abbey Katherine Regina		
Belmont Abbey Lady Alice	3-8	305-2X	6534	294
s. Klondike Kelso		d. Belmont Abbey Alice		
Clear Springs Phils Bellona	3-5	203-2X	3852	210
s. Clear Springs' Majesty's Phil		d. Grand View Majesty's Bellona		
Belmont Abbey Esther	2-8	305-2X	7463	393
s. Archdale Maxim's Max		d. Belmont Abbey Janet		
Belmont Abbey Amy	2-5	305-2X	7273	349
s. Archdale Maxim's Max		d. Belmont Abbey Duchess Ann		

VOSS, ALBERT G. & FAMILY, OAKLAWN FARM, BELEW CREEK

Oaklawn Jay Queen Erdine	7-10	305C-2X	7197	347
s. Bournedale Maxim La Noce Jay		d. Mary's Dimple Queen		
Oaklawn Dukes Countess	2-11	250C-2X	5363	289
s. Arlo Heritor's Duke		d. Oaklawn Jeff's Dimples		

WHISNANT, RAY & CHARLES A., MIDWAY FARM, KINGS MOUNTAIN

Sweepstakes Holly	6-1	274-2X	7211	320
s. Clear Springs' Sweepstakes		d. Kathleen's Holliston		

NORTH DAKOTA

NORTH DAKOTA AGRICULTURAL COLLEGE, FARGO

Nakota Ideals Queen	2-8	305C-2X	5847	303
s. Ideal's Knave		d. Nakota Dean Avalon		

OHIO

ANDERSON, WILBUR & HANNA, W. W., URBANA

Blaine Farms Ruby	5-2	305C-2X	4856	251
s. Lee Mar's Romeo		d. Kenmar Hills Prediction Jewell		

BEACH, HAZEL H., COGNIAC FARM, LONDON

Cogniacs Julianna	2-7	305C-2X	8322	395
s. Franchester Emory's Squire		d. Cogniac's Helen		
Cogniacs Gladiola	5-0	230C-2X	7865	325
s. McDonald Farms Grantley		d. Cogniac's Glad		
Cogniacs Gertrude	4-11	365-2X	9393	441
s. McDonald Farms King Dave		d. Cogniac's Trudy		
Cogniacs Letha	3-6	314-2X	9258	421
s. McDonald Farms King Dave		d. Cogniac's Lyra		

BOWEN, C. C. & SON, PLAIN VIEW GUERNSEY FARM, SPENCERVILLE

Plain Views Lady Maxine	8-1	305C-2X	8808	378
s. Sun-Blest Farms Monarch		d. Plain View's Roxann		
Plain Views Mamie	6-4	305C-2X	6899	330
s. Sun-Blest Farms Monarch		d. Plain View's Rose Blossom		

BRAUN, FRANK L. & SWABY, R. M., BRAUNSDALE FARM, SOUTH CHARLESTON

Braunsdale Prides Bambi	2-8	305-2X	7076	314
s. Shierwood Rimple's Lancer		d. R-Be-Dee Pride's Bambi		

BRIGGS, W. D. & SONS, GREENWOOD FARM, WADSWORTH

Greenwood Fabulous Hope	4-2	305C-2X	8059	421
s. Oberland Fabron		d. Greenwood Ken Hope		
Greenwood Ken May Rose	3-5	305-2X	7841	495
s. McDonald Farms Kenmore		d. Greenwood Corking Mabel		
Greenwood Le Crystal	2-1	305C-2X	6427	326
s. McDonald Farms Le Ostrom		d. Greenwood Ken Countess		
Greenwood Baronet Bunnie	2-3	270-2X	4558	234
s. Greenwood High Baronet		d. Greenwood Fabulous Brenda		

BROWN, CHARLES G., BROWNLEA FARM, MANSFIELD

Welcome In Kings Nonette	4-8	305C-2X	7905	337
s. McDonald Farms Steadfast King		d. Nonette of Penn Villa		

BURNS, ARTHUR C. & SONS, DARBY MAPLE FARMS, MILFORD CENTER

Darby Maple Sally	7-4	305-2X	8715	384
s. Welcome In Forward's Supreme		d. Darby Maple Bride		
Tuland Farms Ida	6-6	305-2X	8270	380
s. Foremost Manifold		d. Tuland Farms Cristine		
Tuland Farms Lassie	6-6	305C-2X	9583	411
s. Foremost Manifold		d. Tuland Benevolence Lady		
Darby Maple Sonata	6-4	285C-2X	9821	416
s. Welcome In Forward's Supreme		d. Darby Maple Carolyn		
Darby Maple Starlight	3-8	305C-2X	7561	375
s. Welcome In Forward's Supreme		d. Barbara Jean Stardust		
Darby Maple Sublime	3-8	305C-2X	7710	364
s. Welcome In Forward's Supreme		d. Darby Maple Choice		
Darby Maple K Sadie	3-5	305C-2X	8311	354
s. Welcome In Kingdom		d. Darby Maple Sadie		

CEDAR BROOK FARMS, INCORPORATED, BELLVILLE

Arrus Honey Moon	9-1	181-2X	3890	151
s. Langwater Honey's Onward		d. Franchester May Laurel		
Bailiwick Carrus Leonora	8-0	301C-2X	8308	435
s. Wethersfield Chariot		d. Bailiwick Model Leone		
Jaebardale Forwards Vera	5-0	305C-2X	10298	447
s. Langwater Forward		d. Wolvergreen Vera		
Belindas Bluebonnet	4-6	305-2X	9090	393
s. Gwenwilmar Flash's Judson		d. Barbara Ann's Belinda		
Cedar Brook Colonels Blossom	3-4	303-2X	8649	417
s. Flying Horse Ella's Colonel		d. Kerrykee Levity Gertie		
Cedar Brook Colonels Bonnie	3-7	305C-2X	9218	418
s. Flying Horse Ella's Colonel		d. Kerrykee Levity Freeda		
Cedar Brook Colonels Beatrice	3-7	305C-2X	9443	431
s. Flying Horse Ella's Colonel		d. Cedar Brook Levity Peony		
Wey Acres Colonels Fay	3-2	305C-2X	8405	386
s. Flying Horse Colonel Levity		d. Wey Acres Levity Frances		
Cedar Brook Kings Carrie	2-7	365C-2X	8437	451
s. Ancestral Acres King		d. Andrews' Frances Faithful		

CLENDENING, JOHN B. & SONS, CLEN-MAR FARM, FREEPORT

Sunrise Spring Rita	4-2	246C-2X	4858	224
s. Sunrise Spring Prediction		d. Sunrise Spring Renda		

DAVIES, PAUL B., HEMLOCK VALLEY FARM, LISBON

Hemlock Valley Kings Doris	2-3	305C-2X	6995	319
s. Welcome In Bright King		d. Hemlock Valley Peter's Dorothy		

DEETER, VIRGIL P., GREEN VILLA GUERNSEY FARM, GREENVILLE

Green Villa N C Della	2-9	226-2X	3658	168
s. Curtiss Candy Noble Curtiss		d. Wilburetta Della		

EICHER, PAUL L., SUNNYBROOK FARM, WEST SALEM

O Kay Candy Stardust	3-5	305-2X	8208	397
s. Wey Acres Levity Candy		d. Janetta's Starlet		

Sunnybrook Centaur Rose Marie 5-8 305-2X 10564 469
s. Langwater Centaur d. Walnut Hill's Elaine
O Kay Cadet Flower 2-8 305-2X 9222 409
s. Curtiss Candy Proud Cadet d. O Kay Levity Flossie
O Kay C Nannette 2-1 305C-2X 7079 352
s. Curtiss Candy Proud Cadet d. O Kay C. Nan

FETTER, RUSSEL M. & SON, LOCUST HILL FARM, BIG PRAIRIE
Glen Oaks Forward Dixie Lee 5-3 305C-2X 7399 390
s. Darby Maple Morrow's Forward d. Glen Oak's Lady Lou

FORTKAMP, CARL, GOLD BANNER FARM, COLDWATER
Millcreeks Alice 7-11 365C-2X 9478 428
s. Langwater Advance d. Welcome In Chum's Delightful
Franchester Handy Adela 8-0 305C-2X 12327 560
s. Langwater Henchman d. Franchester Free Adalade
Gold Banner Flora 8-5 305C-2X 8790 385
s. Lone Pine Freeman d. Gold Banner Iris
Gold Banner Leda 5-1 305C-2X 10920 577
s. Franchester Handy Lad d. Gold Banner Frieda
Gold Banner L Maggie 2-2 305C-2X 6501 277
s. Langwater Laddie d. Gold Banner Frieda
Gold Banner L Flora 2-2 305C-2X 6977 307
s. Langwater Laddie d. Gold Banner Flora

FORTKAMP, LINUS, COLDWATER
Sunnydale Dons Star of Gold 8-4 305C-2X 7323 365
s. Meadow Lodge King's Don d. Sunnydale Starlene
Gold Banner Florence 6-5 297C-2X 8937 408
s. Lone Pine Freeman d. Gold Banner Iris

FOUST, JACK C., MAYFLOWER FARM, URBANA
Mayflowers Forgiveness 4-9 305C-2X 9888 463
s. Foremost Footprint 4th d. Ja-Bright of Indian Knoll

FRAZIER, DALE J. & HELDMAN, MERRITT L., JO-ELLEN FARMS, FINDLAY
Lilac Villa Adeline 6-2 244-2X 4577 191
s. Welcome In Adventure d. Way-Ellen Farms Marie

GREENWOOD, W. G., GREENWOOD FARM, NEWPORT
Greenwood Comrade Lora 5-0 305C-2X 8446 467
s. Raemelton Corking Comrade d. Greenwood Jupiter's Letha
Greenwood Comrade Minnie 5-0 305C-2X 12161 550
s. Raemelton Corking Comrade d. Greenwood Levity Marlene
Greenwood Comrade Janet 4-2 275C-2X 9921 532
s. Raemelton Corking Comrade d. Greenwood Levity Janice
Greenwood Steadfast Prim 4-1 263C-2X 8626 429
s. McDonald Farms Steadfast King d. Greenwood D. Princess
Greenwood Comrade Jean 2-4 305-2X 7453 396
s. Raemelton Corking Comrade d. Greenwood Levity Janice

GROVE, HERMAN, GROVELAND FARM, NORTH JACKSON
Grovelands Superior Gertie 7-7 192-2X 5621 264
s. Rockingham Superior d. Groveland's Steadfast Goldie
Grovelands M Fashion 5-0 305C-2X 9035 483
s. Wethersfield Prince Marmion d. Groveland's Steadfast Fanny
Aveshurst Starlet 4-5 305-2X 9204 433
s. Rockingham Superior d. Aveshurst Carol
Grovelands M Girlie 4-0 305C-2X 7899 438
s. Wethersfield Prince Marmion d. Groveland's Steadfast Goldie
Grovelands M Moonlight 3-11 329-2X 8343 486
s. Wethersfield Prince Marmion d. Ultra's Moonlight
Grovelands B Frill 2-4 305C-2X 7730 359
s. Groveland's Prince Banner d. Groveland's A. Ealine

HARVILLE, THOMAS, MRS. & ARTHUR, AVALON FARM, NEW MILFORD
Avalon Brilliant Fay 7-9 305C-2X 10066 455
s. Langwater Brilliant d. Rose King's Frances of Avalon
Avalon Brilliant Marge 4-11 286C-2X 11807 542
s. Langwater Brilliant d. Avalon Marvel Lady
Avalon Levity Rose 2-8 305-2X 9514 437
s. Levity Rose King d. Avalon Brilliant Rose Marie
Avalon Levity Tonka 2-9 305C-2X 8306 407
s. Levity Rose King d. Avalon Lady Tonkawa
Avalon Brilliant Marilyn 2-9 271C-2X 6616 287
s. Langwater Brilliant d. Avalon Marvel

HAWKINS, JOHN W. & SON, JANDE GUERNSEY FARM, NEW WATERFORD
Jande Blanche Annette 3-5 305C-2X 9821 499
s. Valleyrun Africander d. Consultant's Blanche S.

HEIDRICH, JAMES K., HAPPY HILL FARM, CINCINNATI
Nu Maid Sue 5-1 297C-2X 6728 312
s. Hominy Hill Royal d. Welcome In Forward's Susanna
Nu Maid Sybil 4-5 249C-2X 5340 243
s. Hominy Hill Royal d. Welcome In Chum's Sybilla
Nu Maid Angelus 3-4 286C-2X 6292 262
s. Red Cross Noble King d. Nu Maid Angela

HEIFNER, GAIL, VILLA WAY FARM, SULLIVAN
Villa Way Queen Vera 10-3 264-2X 5792 285
s. Villa Way Carhomet d. Villa Way Vera
Villa Way Queen Mamie 4-5 365-2X 10312 553
s. Villa Way Carhomet d. Villa Way Mistress May
Villa Way Aces Dessie 3-0 365C-2X 9813 471
s. Franchester Commando Ace d. Villa Way Dessie Day
Villa Way Pre Lollypop 2-5 365-2X 8658 502
s. McDonald Farms Pre Officer d. Villa Way L. Candy Maid
Villa Way Pre Glitter 2-7 305C-2X 7987 450
s. McDonald Farms Pre Officer d. Villa Way Ace's Sparkle
Villa Way Pre Gladness 2-3 365C-2X 8235 435
s. McDonald Farms Pre Officer d. Villa Way Mistress Milly

HIGH, F. L. & SON, HIGH'S HONEY FARM, MENDON
Honey Farm Malinda 5-2 305-2X 8062 342
s. Wrendale B's Royal d. Way Ellen Farms Malinda
Honey Farm Dollie 4-1 305C-2X 7288 313
s. Gold Banner Farms' Forest d. High's Honey Farm Mollie

HUSTON, C. R., ARRUS FARMS, MEDINA
Adohr Atlas Imgrette 4-8 305C-2X 8422 424
s. Adohr Advance Atlas d. Adohr King's Ingrta
Rens Squire Ilia 3-11 305C-2X 10293 446
s. Franchester Free Squire d. Ren's Emerald Levity Rilla
Arrus K Mary 2-8 301C-2X 7465 329
s. Franchester Free King d. Franchester Saint Mary

JONES, B. B. & FLOYD, SUMMITSTEAD'S FARM, BRINKHAVEN
Summitsteads Daisys Charm 2-9 365-2X 9526 421
s. Ideal's Whitcomb d. Summitstead's Ray's Daisy

KLAMFOTH, DONALD L., MAPLE LAWN FARM, CANAL WINCHESTER
Cadiz Hills Lads Rosaline 7-3 261C-2X 8436 416
s. Graceland Concentrate Lad d. Cadiz Hills Princess Rosaline
Lone Pine Country Lucile 8-0 305C-2X 11148 480
s. Langwater Country Squire d. Lassie's Lucia of Mapledale
L Mayflowers Amber Lee 5-11 296-2X 5611 265
s. McDonald Farms King Lind d. Oakview's Royal Amber
Maple Lawn Oberlands Beauty 4-3 266C-2X 8020 389
s. McDonald Farms Oberland d. Pam of Maple Lawn
Maple Lawn Leaders Ann 2-1 305-2X 5664 253
s. Langwater His Honor's Leader d. Maple Lawn Priscilla Ann
Maple Lawn Leaders Tam Kay 2-1 224C-2X 4196 199
s. Langwater His Honor's Leader d. Maple Lawn Grace's Tamera
Maple Lawn Leaders Rose 2-2 231C-2X 4992 248
s. Langwater His Honor's Leader d. Cadiz Hills Lad's Rosaline

KOHLER, THEODORE E., MARODORE FARM, CANAL WINCHESTER
Queens Acres Fairfield Betsy 9-4 277C-2X 6961 391
s. Marben Ford Fairfield d. Queen's Acre's Sterling Betty
Marodore Dorcas 3-7 305C-2X 7770 426
s. Langwater Marodore d. Fairview's Dora May
Marodore Charming Delphine 2-5 305C-2X 8767 413
s. McDonald Farms P. Luck Charm d. Marodore Delilia

KRIDER, HAROLD H., SPRING HILL FARM, CLINTON
Spring Hill Wisbecqs Conquette 3-10 305C-2X 7154 387
s. Ideal's Wisbecq d. Spring Hill Levity Marney

LINDSAY, WILLARD J., SPREADING ELM FARM, NORTH LAWRENCE
Clearfield Noble Catherine 4-4 305C-2X 9188 548
s. Coldspring's Valor's Noble d. Marymac Clearfield Chime
Margo of Spreading Elm 2-7 305C-2X 6908 348
s. Coldspring's B. R. Superb d. Gertrude of Spreading Elm

LOW, G. W. & D. W., MILLCREEK FARM, MARYSVILLE
Freemans Golden Reba 9-4 350C-2X 11059 495
s. Sun Blest Farms Freeman d. Portrait's Fern

MARSH, CLYDE E. & DONALD, MARSHLAND, MIDDLETOWN
Beautys Fawn of Marshland 8-4 305-2X 8624 432
s. Sun Blest Farms Sergeant d. Beauty of Marshland
Sacajawea of Marshland 7-11 264C-2X 9315 409
s. Sun Blest Farms Sergeant d. Nipahela of Marshland
Marshland V Lustre 3-3 281C-2X 7909 403
s. Hominy Hill Viceroy d. Nana of Marshland
Marshland V Alice 2-11 305C-2X 10721 505
s. Hominy Hill Viceroy d. Lemira of Marshland
Rosebud Acres Vickie 2-5 305-2X 7280 392
s. Riegeldale Melba's Heritor d. Willow Brook's Vickie
Marshland V Patty Cake 2-2 365C-2X 10885 514
s. Hominy Hill Viceroy d. Marshland's C. Lillian
Marshland V Snowflake 2-3 305C-2X 8686 390
s. Hominy Hill Viceroy d. Marshland's Rosabelle

McCONNELL, GEORGE T., MR. & MRS., FIVE POINTS FARM, WEST SALEM
Five Points Mistress 6-3 365C-2X 7664 374
s. Proudmaid's Master d. Five Points Nola
Honorables Bonnie Girl 3-5 313-2X 5363 282
s. Woodacres Honorable Preformer d. Yankee Boy's Bonnie Girl

METZCAR, R. H. & SON, GOLDEN PLAIN FARM, PLEASANT PLAIN
Venus Elaine 9-8 305-2X 6024 248
s. Star's David Jones d. Fountaine Butterfat's Venus
Raemelton Corking Bernice 6-1 288C-2X 7423 311
s. Raemelton Royal Corking d. Raemelton Triumph Bess
Crown Princess Bonnie 6-5 292C-2X 5991 271
s. Langwater Crown Prince d. Betty Rae's Frances
Crown Kings Celia 3-4 286C-2X 5525 235
s. Langwater Crown King d. Crown Prince's Chalice
Mayflowers Fashion 4-5 286C-2X 5966 286
s. Foremost Footprint 4th d. Millcreek's Lucy
Golden Plains Betty 2-1 305C-2X 7283 299
s. Langwater Crown King d. Crown Prince's Bonnie

OELKER, HAROLD, OELKER FARM, URBANA
Branchrock Lilas 10-6 305-2X 10034 481
s. Branchrock Bellmar d. Branchrock Lilae
Oelker Farms Fern 7-2 245-2X 7380 310
s. Sun Blest Farms Fairlawn d. Y. Aristotle's Fernnie

OHIO STATE UNIVERSITY, COLUMBUS
Ohio Steadfast Lila 5-8 305C-2X 8092 439
s. McDonald Farms Steadfast King d. Ohio Dreaming Lila

PATTON, ROSS, PATTONHOLM FARM, NEW LONDON
Pattonholm Valors Sharon 4-0 305C-2X 11716 493
s. Charlescote Valor d. Pattonholm Duke's Sheila

REED, O. R. & SON, OLENTANGY GUERNSEY FARM, DELAWARE
Olentangy Minnie Lee 7-5 240C-2X 9225 382
s. McDonald Farms Baronet d. Jo-Hap's Margaret Lee
Villa Way Pre Patience 2-4 305C-2X 7560 369
s. McDonald Farms Pre Officer d. Villa-Way L. Queenie

RIEHL, ELMER J., ELMBETH FARM, CANFIELD
Elmbeth L P Lucky Desire 9-1 266-2X 7426 335
s. Groton House Levity's Goldmine d. Sailor's Lucky Joyce

RINEHART, E. JAY & L. VAUGHN, RINELAND MANOR, GALION
Maewil Pansey 4-5 365C-2X 13558 597
s. Franchester Commando Ace d. Villa Way Patsy Pearl
Rineland Manor Royal Melba 2-10 305C-2X 7874 376
s. Pine Manor Royal Paragon d. Dun Wandrim May
Rineland Manor C Connie 3-3 305C-2X 9159 422
s. Brownlea Levity Count d. Avalon Brilliant Courtesy

ROUSH, EDSON, LOCUST GROVE FARMS, RACINE
Locust Grove Mazie F 8-7 305C-2X 11202 510
s. Raemelton Levity Flicky d. Locust Grove Queen D

ROWLAND, RUTH A., ROSE LAWN ACRES, MARION
Grove Farm S Becky 4-9 266C-2X 9120 498
s. Welcome In Forward's Sonny Boy d. Bea of Grove Farm

SIGRIST, ELDON E., SEVEN MAPLES FARM, WEST SALEM
Seven Maples Lordships Lela 4-9 305C-2X 7605 417
s. Villa Way Lordship d. Seven Maples Lela
Seven Maples Ls Jessie 3-5 292C-2X 6593 336
s. Villa Way Lordship d. Seven Maples Jessie

SIMON, ROSS & ROSA M., SUNSET RIDGE, NOVA
Sunset Ridge Discarmel Fairy 2-3 305C-2X 7233 441
s. Villa Way Ace's Distinction d. Carsless's Carmel

SPIES, ROGER, ROGINE ACRES, DOVER
Rogine Maxims Rythm 3-11 305C-2X 9303 425
s. Riegeldale Maxim's Thor d. Chan's Rosalie
Rogine Acres T Duchess 3-7 305C-2X 6251 375
s. Riegeldale Maxim's Thor d. Riverside Free Daisy
TEDROW, WAVE, GOLDEN GLOW FARM, DELTA
Golden Glow Archers Judy 4-2 305C-2X 7068 346
s. Franchester Mystic Archer d. Golden Glow Janice R.
Golden Glow Archers Patricia 1-9 305C-2X 4880 259
s. Franchester Mystic Archer d. Golden Glow Patsy R.
TREASE, D. H., MAPLE SHADE FARM, UPPER SANDUSKY
Maple Shade Advance Bloom 2-11 297-2X 7443 367
s. Chedco Levity Advance d. Maple Shade's Blossom
WACHTEL, FLOYD, SPRING WALK FARM, BIG PRAIRIE
Spring Walk Sally 3-2 305C-2X 6372 300
s. Evergreen Tree Farm Emory d. Spring Walk Princess
WARRINGTON, PAUL A. & T. C., CHAR-DAM FARM, SALEM
Char Dams Kings Birdie 2-3 305C-2X 6888 349
s. Belle Vista Constant King d. Char-Dam's Admiral's Bonnie
WEAVER, CLARK A., SAN MOR FARM, PEMBERVILLE
Indian Knolls Ambiers Rose 8-7 305-2X 6358 305
s. Jonacre Master's Ambler d. Longacres Early Dawn
Cesor Inheritance Jean 5-7 286C-2X 6175 278
s. Bournedale Inheritance d. Cesor Mercury's Tangerine
Eagle Valley N Phyllis 3-8 305-2X 6580 334
s. McDonald Farms S Noblyborn d. Eagle Valley J Phyllis
Cesor Inheritance Julie 4-5 305-2X 6756 305
s. Bournedale Inheritance d. Cesor Pontiff's Juliet
Weavers Fairview Joyce 2-6 305-2X 6600 327
s. Coronal King d. Fairview's Edonna
Cesor Mirthful Della 3-3 305-2X 6771 323
s. Cesor Mirthful Maxim d. Cesor Ellton's Delia
San Mors K Pats Daisy 2-9 305-2X 5909 309
s. Coronal King d. Pat's Daisy of Wayside Farm
WIDMAN, EUGENE, MAPLE ACRES, FREMONT
Pomona Acres Cornelia 3-11 250C-2X 6071 303
s. Lincoln Ridge K. Romulus d. Pomona Acres K. Clara
WIDMAN, J. L., POMONA ACRES, FREMONT
Pomona Acres Snowdrop 4-11 283C-2X 7720 340
s. Fireside Gay Lad's Victor d. Pomona Acres Snowball
Pomona Acres Kings Jewel 2-3 305C-2X 9116 454
s. Wilgorlan Farms Noble King d. Pomona Acres Justine
ZIEGLER, HOWARD J. & BURKIN, LLOYD, GREEN SPRINGS
Fireside Bens Majesty 4-4 305-2X 5249 258
s. Coronation Majestic's Admiral d. Ben's Romeo's Marie
Fireside Lucy 4-1 238-2X 3972 165
s. Coronation Majestic's Admiral d. Lone Oak Lassie
ZIEGLER, HOWARD J. & SONS, TIFFIN
Vicky of Waug O Farm 8-5 305-2X 11121 489
s. Chestnut Ridge Sweetness Mark d. Gold Beauty's Lenora
Princess of Waug O Farm 7-4 275C-2X 9693 470
s. Chestnut Ridge Sweetness Mark d. Sandy's Clarabelle

OKLAHOMA

BURTON, LAWTON, BRENDA MYR FARMS, LAWTON
Barons Velvet Veda 10-3 201-2X 5448 234
s. Meadow Lodge King's Baron d. Pride's Velvet of C. D.
Kelcrest Violas May 9-3 208-2X 6324 315
s. McDonald Farms Master Blend d. Jo-Mar's Golden Viola
Kelcrest Rexs Juanita 8-10 305C-2X 9973 423
s. Meadow Lodge Rex's Strongheart d. Kelcrest's Gayle's Glow
Bessies Bliss of C D 6-3 275C-2X 10223 454
s. St. Albans Actor Grandee d. Beta's Bessie of C.D.
Brenda Myrs Hulda 3-9 305-2X 9950 511
s. Seco Imperial Illustrious d. Helen's Hilda of C.D.
Brenda Myr W P Janice 3-3 184C-2X 3203 184
s. Wethersfield Peer d. Kelcrest Topsy's Janice
Brenda Myrs L J Etta 2-1 305-2X 8304 474
s. Meadow Lodge Lucky Jack d. Brenda-Myr's Ellen
Brenda Myrs L J Olyve 1-11 194C-2X 4184 190
s. Meadow Lodge Lucky Jack d. Queen's Quaint of C.D.
GONTERMAN, RAY, PONCA CITY
Gayoso C L Pauline 5-4 305-2X 9979 463
s. Gayoso Coronation Levity d. Gayoso Peer's Pauline
Riverlane Federal Annabelle 8-7 305C-2X 10313 466
s. Fairlawn L. Federal d. Marben Ford Actress
Kingmakers Sally 4-8 277-2X 6339 351
s. Woodacres Royal Kingmaker d. Mike's Sallie May
GOSHORN, VON B. & GERTRUDE D., GERVON FARM, BROKEN ARROW
Ideals Triumphs P Rose 5-2 305C-2X 10355 517
s. Ideal's Triumph d. Ideal's Wistar's P. Rose
Ger Von Welcome Mary 2-3 305C-2X 6102 275
s. Ideal's Wizard d. Ideal's Triumph's P. Rose
MUNGLE, J. JENE, MUNGLE'S DAIRY, ATOKA
Mungles Maid 7-0 299C-2X 10879 494
s. Bonnie's Supreme d. Mungle's Rosebloom
Langwater Noble Edelweiss 5-4 270C-2X 6607 290
s. Langwater Milestone d. Howland Noble Edelweiss
Mungles Acme Queenella 3-7 295C-2X 10311 464
s. Foremost Acme 28th d. Mungle's Queen Marea
Mungles Queen May 2-5 279C-2X 8400 401
s. Mungle's Queen's Acme d. Mungle's May
NORTHEASTERN OKLAHOMA A. & M. COLLEGE, MIAMI
Norse Junos Anchor 3-9 305C-2X 8024 382
s. Meadow Lodge Juno d. Norse Mercedese's Ann
N E O A & M College Coral 2-3 277C-2X 6654 338
s. Meadow Lodge Juno d. Cooper's Majesty Hoo
OKLAHOMA A. & M. COLLEGE, STILLWATER
Sooner Ambassador Wistaria 4-11 305C-2X 9720 428
s. Meadow Lodge Ambassador d. Sooner Mohican Whistle
Sooner Improved Marguerite 2-4 305C-2X 3466 184
s. Cooper's Improved d. Sooner Mohican Marge
TOLAND, ORVILLE J. & LEONA V., TOLAND ACRES GUERNSEYS, NICOMA PARK
Arnolds Kathy 5-0 305C-2X 9505 383
s. Lone Pine Arnold d. Cadeau's Elaine of Ridgedale
Brenda Myrs Franz 4-1 305C-2X 7434 343
s. Seco Imperial Illustrious d. Primrose Valet's R. Frances

OREGON

ALLEN, LAWRENCE, SUNNYCREST FARM, BEND
Sunnycrest Ideal Aster 2-2 365-2X 9548 473
s. Ideal's Ambler d. Netta's Azelea of Sunnycrest
Shiloah Proud Doxie 4-11 365C-2X 12272 782
s. Sterlingold Pilot d. Doxanna of Chicona
ALLUMBAUGH, H. R., HOLLYLAWN ACRES, EUGENE
Mathilda Dicks Golden 7-1 305-2X 7859 347
s. McKenzie Meadow Dick d. Twin Springs Golden Mathilda
McKenzie Meadow Lucy 8-7 305C-2X 8349 423
s. Wandamere Diplomat d. McKenzie Meadow Louise
Hollylawn Ideal Millie 5-11 305C-2X 7647 337
s. Bonnibell Isobel's Ideal d. Hollylawn's Molly O'Day
Hollylawn Pauline 5-1 297C-2X 6561 318
s. Prairie Bloom Perdiction d. Hollylawn Patty O'Day
Hollylawn Ideal Nina 4-11 280C-2X 6533 318
s. Bonnibell Isobel's Ideal d. Victory Nola of Hollylawn
Hollylawn Ideal Ruth 4-7 305C-2X 7192 295
s. Bonnibell Isobel's Ideal d. McKenzie Meadow Rebecca
Hollylawn Lilly 2-8 305-2X 5497 246
s. Prairie Bloom Perdiction d. McKenzie Meadow Lula
Hollylawn Steadfast Phyllis 2-1 305C-2X 5516 223
s. Foster Farm Steadfast d. Hollylawn Patty O'Day
BOECKMAN, RICHARD, MAPLE BROOK FARM, SHERWOOD
Maple Brooks Patricia 7-5 305-2X 9403 470
s. Maple Brook's Susan's Pride d. Maple Brook's Patty
Royal Bells Evette 5-5 305C-2X 8425 396
s. Master's Royal Chief d. Bildicks Royal Bell
BROWN, J. BUFORD & ORVILLE L., BROWNIES GUERNSEY FARMS, WOODBURN
Donald Ds Nancy Ann 9-5 305C-2X 10096 566
s. Giant Cedar's Donald D. d. Valley Pride's Nancy Lou
Beauty Queen Marie of Fairview 6-9 301-2X 7579 370
s. Van de Kamp Judge of Fairview d. Dora Mae's Beauty Queen
Brownies Farms Hopeful 3-11 281-2X 6479 285
s. Fair View Judge's Stylist d. Four R. Mainmast's Hope
CALHOUN, J. C. & E. F., TWINKLE STAR RANCH, GRANTS PASS
Quella of Twinkle Star Ranch 6-1 305-2X 6443 350
s. Chuckanut Phylbond d. Questa of Twinkle Star Ranch
Olive of Twinkle Star Ranch 6-2 305C-2X 7759 378
s. Wandamere Royalist d. Oakie of Twinkle Star Ranch
Spot of Twinkle Star Ranch 6-2 305C-2X 7094 395
s. Chuckanut Phylbond d. Birdina of Twinkle Star Ranch
Twinkle Star Ranch Dee 4-2 305-2X 9332 437
s. Twinkle Star Ranch Damascus d. Quidee of Twinkle Star Ranch
Twinkle Star Ranch Orli 3-2 285-2X 5767 273
s. Ivy Oak Douglas d. Olive of Twinkle Star Ranch
Twinkle Star Ranch Ivy 2-2 305-2X 8305 387
s. Ivy Oak Jingle's Lord Jim d. Dream of Twinkle Star Ranch
Twinkle Star Ranch Jean 2-0 305C-2X 7616 368
s. Wandamere Jean's Banker d. Dot of Twinkle Star Ranch
CLARKE, R. F., MR. & MRS., OAK ARBOR GUERNSEY FARM, GASTON
Oak Arbors Supremes Maggie 8-3 305-2X 6712 320
s. Double Supreme's Foremost Valor d. Oak Arbor's Prince's Maybelle
Oak Arbors Aces Linda 2-5 305-2X 8267 443
s. Oak Arbor's Select's Ace d. Oak Arbor's Select's Lana
CROUSE, WALTER H., KEN-WAL FARM, GRANTS PASS
Ken Wal Phillys Ann 4-11 288C-2X 8492 438
s. Valley Pride's Patrick d. Twin Cedar Buddie's Ann
EBSEN, HARRY, ASTORIA
Chesters Penny 5-9 283C-2X 6677 357
s. Tideland Chester d. Dianthis of Englehurst
HAWN, ALBERT L. & DOROTHY N., WHITE WATER RANCH, LEABURG
Windell Bettianna 5-3 216-2X 5385 278
s. Wandamere Dauntless d. Lone Maple Josephine
Shannon Success 4-4 305C-2X 7524 371
s. Wandamere Royalist d. Shamrock of Shannon
HENRY, A. W., MR. & MRS. & SON, HEATHERBRAE FARM, OREGON CITY
Ridder Farms Dolly 5-8 305C-2X 9096 384
s. Oregon's Sargent d. Ridder Farms Polly
HERINCKX, WILLIAM J., DANNYDAVE GUERNSEYS, BANKS
Diadem of Retedale 5-7 233-2X 6305 308
s. Happy Rogue July's Lad d. Idacrest Cascade's Diane
JACOBS, CYRIL A. & LORETTA, JALORCY GUERNSEYS, BAY CITY
Quality Farm Prims Bertha 9-11 294C-2X 9227 358
s. Lad's Phyllister of Middale d. Emrl Prudence
JOSI, ERNEST & CARL, CLAIRMONT FARMS, OREGON CITY
Clairmont Dominators Diadem 4-2 305C-2X 8981 526
s. Wandamere Dominator d. Clairmont W Don's Donette
Clairmont Porters Cheer 3-9 305C-2X 8469 350
s. Wandamere Pride's Porter d. Clairmont W Pharaoh's Charm
LEUTHOLD, HANS, WILSONA FARMS, TILLAMOOK
Valmere Nicias Opal 3-5 365-2X 10112 539
s. Chicona Nicias d. Valmere Supreme Orphie
LOMBARD, L. L. & HOBSON, R. J., RETEDALE-ELRASON GUERNSEY FARM, KLAMATH FALLS
Canyon View Farm Earles Sally 8-5 260-2X 6522 240
s. Cuttie's Peerless Earle d. Sun Beam of Sun Shine Valley
Wandamere Clippers Myrna 3-11 286-2X 8324 432
s. Wandamere Anson's Clipper d. Wandamere C. Myrtle
NELSON, WALTER, LINN VALLEY GUERNSEY FARM, ALBANY
Thelmas Lyla Supreme 6-10 305C-2X 9446 473
s. Nyala Supreme Magnet d. Thelma of Yaquina Acres
Andreas Star of Linn Valley 6-2 271C-2X 8514 401
s. Nyala Supreme Magnet d. Andrea of Yaquina Acres
OLSON, ALFRED, ASTORIA
Estoos Ranch Maid 5-10 305-2X 11078 567
s. Tideland Plato d. Estoos Ranch Muley
Retedale D Anns Alice 2-5 305-2X 10633 462
s. McDonald Farms May King d. Land o'Dreams Ann
POEPPING BROTHERS, PEP'S ACRES, MOUNT ANGEL
Ivy Oak Dinahs Royal Anne 6-8 305C-2X 6985 370
s. Wandamere Pansy's Royal d. Ivy Oak Delta's Dinah
Lamina Farm Thistle 4-5 301C-2X 8764 515
s. Marymoor Bel d. Majesta of Chicona
RIDDER, EDWIN C., RIDDER FARMS, SHERWOOD
Ridder Farms Tessie 1-11 350-2X 6682 365
s. Fir Pastures James d. Ridder Farms Tilly

ROBINSON, EVERETT E., REDLAND GUERNSEY FARM, WILDERVILLE

Redland Pearl	10-9	305-2X	10574	432
s. Chicona Barrie		d. Simone of Twinkle Star Ranch		
Brookacres Triumphs Bettina	8-8	305C-2X	9703	436
s. Windale Leader's Triumph		d. Valley Pride's Bea		
Pamela Joyce Janice	5-8	275C-2X	8918	353
s. Valley Pride's Patrick		d. Twin Cedar Buddie's Janice		
Redland Candy	4-10	305-2X	5961	286
s. Quality Farm Fancy's Buck		d. Eleanor of King's Farm		
Adamsdale Glorias Goldbud	2-7	305-2X	8114	453
s. Happyholme Verna's Crown		d. Adamsdale Grace's Gloria		
Adamsdale Fanny's Feather	2-0	305-2X	8245	385
s. Coronation Damascus		d. Ideal's L. D.'s Fanny Lee		
Adamsdale Bonnie Belle	2-0	305C-2X	8645	443
s. Coronation Damascus		d. Adamsdale Norman's Bonnie		
Redland Mona	2-2	305-2X	8541	386
s. Cla-Ore Mongoose		d. Bonnibell Anna May		
Redland Pinky	2-0	305C-2X	8466	391
s. Cla-Ore Mongoose		d. Princess of King Farm		
Redland Jingle	1-11	305C-2X	7470	356
s. Ivy Oak Jingle's Lord Jim		d. Redland Jeanie		
Redland Bucky	2-1	305C-2X	7262	361
s. Quality Farm Fancy's Buck		d. Redland Golden Girl		
Redland Priscilla	2-0	305C-2X	6987	320
s. Wandamere Jean's Banker		d. Redland Marge		

RUDAT, FRED, JR., CLA ORE FARM, BROWNSMEAD

Topsy Belle of Cla Ore	11-9	336C-2X	10963	586
s. Tideland Prediction		d. Topsy's Belle of Sunny Valley		
Faiths Final of Fair View	10-1	305C-2X	8738	450
s. Oak Park's Pal		d. Lily's Princess Faith		
Cla Ore Lukes Beta	4-4	305C-2X	7325	396
s. Cla-ore Mon. Luke		d. Cla-ore Monopoly's Beth		
Cla Ore Bonanzas Fifi	2-1	306C-2X	11641	555
s. Cla-ore Knight's Bonanza		d. Flying M. Zilpha's Fashion		

VOCKERT, WALTER, COLUMBIA GORGE GUERNSEY FARM, TROUTDALE

Columbia Gorge Damsel	2-2	305C-2X	8009	426
s. Columbia Gorge Aggressor		d. Columbia Gorge Dahlia		

PENNSYLVANIA

BIEVER, W. J. & SON, BIEVER FARM, SCHUYLKILL HAVEN

Alpha Peter Pans Kathy	4-11	305C-2X	11732	490
s. Chedco Peter Pan		d. Maxim's Ladabbisol		
Alpha Peter Pans Mae	4-0	305-2X	8763	439
s. Chedco Peter Pan		d. Alpha Romulus' Glamor		
Alpha Peter Pans Phyllis	3-3	305C-2X	9110	429
s. Chedco Peter Pan		d. Alpha Romulus Stella		
Alpha Peter Pans Brenda	2-7	305C-2X	7845	375
s. Chedco Peter Pan		d. Alpha Romulus Paula		
Alpha Romulus Debbie	2-5	305C-2X	9842	442
s. Alpha Hardwick's Romulus		d. Alpha Peter Pan's Martha		
Alpha Champions Ethel	2-3	305C-2X	9894	421
s. Coldspring's Noble's Champion		d. Alpha Romulus Stella		
Alpha Champions Hope	2-3	305C-2X	6954	357
s. Coldspring's Noble's Champion		d. Alpha Alert Zorina		
Donshis Peaceful Ann	2-11	305C-2X	11201	448
s. Brooklandwood Royalist		d. Brookland Rocket's Peace		

CANN, H. E. & M. B., ESCO FARMS, WEST CHESTER

Escos Butter Boys Colleen	4-11	306C-2X	7449	377
s. Hill Girt Royal Butter Boy		d. Esco's Peg of My Heart		
Escos Santas Debra May	2-2	305C-2X	7529	391
s. C. F.'s Santa Claus		d. Esco's Butter Boy's May		
Escos Butter Boys Phyllis	2-3	289C-2X	6259	294
s. Hill Girt Royal Butter Boy		d. Esco's Merry May		

CARMAN, J. THOMAS, HIGHLAND FARMS, GLEN ROCK

Highland Chiefs Fans Letty	8-1	305-2X	9808	469
s. Coldspring's B. R. Chief		d. Fan's Letty of Clear View		
Highland Chiefs Inez	8-0	254-2X	7284	289
s. Coldspring's B. R. Chief		d. Highland Farm's Master's Iris		
Highland Chiefs Ideal	7-5	305C-2X	9700	446
s. Coldspring's B. R. Chief		d. Highland Farm's Noble's Ida		
Highland Chiefs Medusa	6-9	305C-2X	10361	475
s. Coldspring's B. R. Chief		d. Broadwater Medusa		
Highland Chiefs Dell	6-9	252-2X	7925	326
s. Coldspring's B. R. Chief		d. Highland Farm's Beauty's Delia		
Highland Design Margie	4-5	305C-2X	9848	459
s. Highland Beauty's Design		d. Highland Farm's Noble's Dahlia		
Highland Chiefs Bertha	4-6	305C-2X	9576	431
s. Coldspring's B. R. Chief		d. Highland Farm's Noble's Dessa		
Highland Chiefs Delma	4-3	305C-2X	9174	462
s. Coldspring's B. R. Chief		d. Highland Beauty's Della D.		
Highland Chiefs Hedda	4-5	283C-2X	10865	455
s. Coldspring's B. R. Chief		d. Highland Beauty's Florence		
Highland Beauty's Dinnie	3-3	305C-2X	7526	386
s. Coldspring's Beauty's Benedick		d. Highland Chief's Dimple		
Highland Beautys Molly	2-5	305C-2X	8891	484
s. Coldspring's Beauty's Benedick		d. Highland Chief's Medusa		
Highland Star Nyce	2-0	241-2X	5331	243
s. Coldspring's B. R. Lucky Star		d. Highland Farm's Beauty's Nyce		

CHAMBERLIN, ISABEL C., HEMLOCK HILL FARM, DOYLESTOWN

Hemlock Hill Drummers Aster	3-1	305C-2X	9112	480
s. Basquaerie Esquire's Drummer		d. Val-Kill Farms Daisy		

CLARK, WILLIAM C., QUARRY VALLEY FARM, LAHASKA

Quarry Valley Lads Blenda	9-3	297C-2X	9497	416
s. Riegeldale King's Lad		d. Quarry Valley's Bloodstone		
Quarry Valleys L Aquamarine	6-10	305C-2X	9407	459
s. Riegeldale King's Lad		d. Quarry Valley's Aquamarine		
Quarry Valley Phils Connie	2-3	305C-2X	9663	414
s. Flying Horse Royal's Phil		d. Quarry Valley's Cornelian		

DIXON, EDWIN S., 3RD., THORNCROFT STABLES, MALVERN

C Fs Actors Glorious	4-5	305C-2X	6756	327
s. Coldspring's Beauty's Actor		d. C Fs Good Gift		
T Ss Merry Sunshine	2-3	305-2X	6102	355
s. C Fs Merry Romulus		d. C Fs Noblesse Oblige		
C Fs Titans Fancy Miss	1-10	305-2X	6311	325
s. C Fs Fancy's Titan		d. C Fs Actor's Glorious		

FAIR, FRANK D., FAIRDALE FARM, GROVE CITY

Fairdale Fanny	8-5	365C-2X	10284	505
s. Liseter Bella's Hardfast		d. Liseter Belladonna's Molly		

GRUBER, J. W. M. & SON, GRUBER FARM, SHIPPENVILLE

Gruber Farms Polly Peach	4-7	305-2X	5938	326
s. Gruber Farm's Peach's Lad		d. Gruber Farm's Blossom Sunshine		
Gruber Farms Sunora	4-2	300-2X	5424	227
s. Gruber Farm's Sunny Top		d. Bonny Lad's Dora Chene		
Gruber Farms Lela	3-11	305-2X	7924	421
s. Gardenville Fairy Lee's Prince		d. Foxburg's Cheer's Pansy		
Gruber Farms B L Janet	5-5	305-2X	9376	466
s. Gruber Farm's Bud's Lad		d. Gruber Farm's Admiral's Janet		

HACKMAN, ARTHUR K., WILLOW BROOK FARM, LANSDALE

Willow Brook Alta	6-10	305-2X	6217	342
s. Coldspring's Janet's Brightlad		d. Witchwood Precision Alta		
Willow Brook R Pearl	4-11	305C-2X	10968	555
s. Coldspring's Vanity's Royal		d. Willow Brook B. Phronima		
Brightlads Miranda	6-10	305C-2X	10188	527
s. Coldspring's Janet's Brightlad		d. Willow Brook Victor's Miranda		

HANK, HARRY, LONE OAK FARM, MONONGAHELA

Lone Oak Select Manda	5-4	305C-2X	10034	527
s. Flying Horse Select's Trumpet		d. Bess' Golden Manda		
Lone Oak Select Betty	4-5	305C-2X	8728	439
s. Flying Horse Select's Trumpet		d. Lone Oak Blanche		
McDonald Farms Dons Oloma	5-3	294C-2X	8886	422
s. McDonald Farms King Don		d. Green Meads Queen Aloma		
Lone Oak Charming Snowflake	3-11	305C-2X	6566	359
s. Langwater Prince Charming		d. Lone Oak Select Bonnie		
Lone Oak Argos Betty	2-5	271C-2X	7263	335
s. Franchester Pansy's Argo		d. Lone Oak Select Betty		
Lone Oak Levity Co Ed	2-3	305C-2X	7511	369
s. Curtiss Candy Levity Curtiss		d. Lone Oak Charming Co-ed		

HARDING, CHARLES E., MAPLEVALE FARM, BROOKVILLE

Pebble Hill Cavaliers Debie	4-3	305C-2X	13163	630
s. Sterlingold Cavalier		d. Pebble Hill Coronet's Debutante		
Cesor Elect Susan	3-4	305C-2X	11230	598
s. Cesor Mur Max Elect		d. Cesor Maxim Savannah		

HASKELL, H. G., JR., HILL GIRT FARM, CHADDS FORD

Hill Girt Emory's Viola	7-1	265C-2X	8659	467
s. Riegeldale Melba's Emory		d. Hill Girt Violanda		
Hill Girt Emorys Speckles	6-5	240C-2X	4737	260
s. Riegeldale Melba's Emory		d. Hill Girt Count's Goldie		

HAYDEN, G. W., MENTOR FARMS, ELIZABETH

Banners Butterfat Favor	7-5	290C-3X	8447	418
s. Gaylord's Squire's Banner		d. Meadow Spring Royal Queen		
Adams Pearls Beauty	6-10	296C-3X	7129	300
s. Forest Falls Farms Adam		d. Shanghai Lil's Pearl Harbor		
Witchwood J Mimi	3-10	254C-3X	5725	237
s. King's Crown Jeweller		d. Vagabond's Orphan Annie		
Egos Mollie of Mapleview	3-3	257-2X	5451	246
s. Witchwood Wizard's Ego		d. Mapleview Moon's Mollie		

HIBBERD, WALTER R., JR., RIDGEWOOD FARM, BIRCHRUNVILLE

Ridgewood Crusaders Peg	5-1	305-2X	8020	420
s. Antietam Crusader		d. Ridgewood Pet's Martha		

HUBER, S. H., EDGEWOOD FARMS, DALTON

Emory of Edgewoods Anita	3-10	305C-2X	8447	379
s. Emory of Edgewood		d. Salute's Ladyfair		

JARRETT, MORRIS, BABYLON BROOK FARM, PROSPECTVILLE

Greenfield Dolores	6-1	305-2X	7905	406
s. Coldspring's Hardwick's Royal		d. Greenfield Daphne		
Woodland Echo Melody Lass	6-3	305-2X	5638	279
s. Spruce Shadows Muldoon		d. Woodland Echo Patience		
Woodland Echo Lilas	4-7	305C-2X	7729	413
s. Spruce Shadows L. Thomas		d. Woodland Echo Vonnie		
Babylon Brook Nancy	2-11	305C-2X	6420	318
s. Valleyrun Gentleman		d. Greenfield Diadem		
Babylon Brook Flower	1-11	305C-2X	4970	262
s. Valleyrun Gentleman		d. Bear Haven Mister's Bonnie		

KAUFMANN, OLIVER M., PINE HILL FARM, CORAOPOLIS

Grandviews Lads Diana	11-4	181-2X	4157	213
s. Grandview Lad		d. Leasure Run Diana		
Pine Hill Marguerite Ellen	5-6	305C-2X	8604	499
s. Wethersfield Caesar		d. Pine Hill Marguerite Ann		
Pine Hill Wistaria	4-6	214-2X	5008	281
s. Wethersfield Caesar		d. Bethany Wistar's Quail		
Pine Hill Belladonna	3-5	267C-2X	5318	274
s. Wethersfield Caesar		d. Rosewald Belle's Bella		
Pine Hill Lady Estella	3-6	280C-2X	7851	429
s. Wethersfield Caesar		d. Pine Hill Esther		
Pine Hill Dianas Beauty	3-5	266-2X	5066	281
s. Wethersfield Royal Bellarion		d. Pine Hill Diana		

KEENER, C. WAYNE, KIRKVIEW FARM, CARMICHAELS

Kirkview Pocahontas	3-4	289C-2X	6356	371
s. Woodacres Royal Reliance		d. Kirkview Neva		
Kirkview Opal	4-2	305C-2X	8667	444
s. Coldspring's Hardwick's Victor		d. Kirkview G. Jewell		
Kirkview Patty	3-4	278C-2X	7519	379
s. Woodacres Royal Baron		d. Kirkview Cecelia		

KEISER, J. RAY, WHITEDEER

Sun Ray Carabelle	5-9	266-2X	7388	298
s. Coldspring's B. R. Commander		d. Gamin's Caroline		
Sun Ray Carona	4-6	231-2X	6547	260
s. Commander's King Coronet		d. Ideal's Hardwick Ramona		
Sterling Tootie	3-7	263C-2X	6701	333
s. Sterling Count's Colonel		d. Sterling Melba		
Sun Ray Cecelia	3-11	294C-2X	8095	423
s. Ideal Hardwick's Coronet		d. Coldspring's Noble's Celia		
Sun Ray Jessie	3-6	236-2X	5822	315
s. Sun Ray Commander		d. Ideal Hardwick's Joan		

KIRK, NORRIS J., OAKRYN FARMS, NOTTINGHAM

Oakryn Polly	9-2	305C-2X	7600	309
s. Valleywood Fairy King		d. Oakryn Patricia		
Oakryn Quince	6-5	305C-2X	9280	426
s. Valleywood Fairy King		d. Queen of Oakryn		
Peerless Lady of W B	4-1	305-2X	9447	431
s. Tarbell Farms Peerless Maximus		d. Convoy's Lilly of W B		
Oakryn Margo	3-8	305-2X	7808	370
s. Valleywood Fairy King		d. Primrose H. of Oakryn		
Oakryn S Meg	1-10	284C-2X	6023	278
s. Oakryn Supreme		d. Oakryn Margo		

Oakryn Clara	3-4	305C-2X	7448	318
s. Oakryn Hero		d. Oakryn Countess		
LEAMER, JAMES A., JR., FOREST RIDGE FARMS, DUNLO				
Forest Ridge Countess	3-3	287C-2X	8254	367
s. Kelso's Forrest Ridge		d. Helen's Bloom of Blue Ridge		
Aces Fairy of Forest Ridge	2-11	305C-2X	7956	333
s. Locust Grove I. Ace		d. Baron's Gladys of Forest Ridge		
Forest Ridge Lady Rose	2-10	267C-2X	7649	421
s. Kelso's Forrest Ridge		d. Leamer's Lady Rose		
LONG, JOHN E., EVERGREEN STOCK FARM, MONONGAHELA				
Velma L B of Evergreen	7-7	270C-2X	6575	309
s. L. B. Ambassador of Evergreen		d. Davisson Farms Velma		
Evergreen V N Janet	3-1	228-2X	6272	295
s. Bryn Du Troubadour's Veto		d. Noland's Janet of Evergreen		
MADEIRA, EUGENIA C., CRUMDALE FARM, BERWYN				
Covington Hills H Dolly	4-8	305C-2X	9311	502
s. Hominy Hill Headline		d. Crown Supreme's Dimple		
Kelsos Actors Joyce	2-7	245-2X	4763	241
s. Fairlawn Actor's Janus		d. Master's Joyce of Haven Hill		
MYRIN, H. A. W., KIMBERTON FARMS, PHOENIXVILLE				
Kimberton Apollos Lisa	4-11	305C-2X	8793	505
s. Clora's Point Apollo		d. Kimberton Valiant Lass		
Kimberton Apollos Juanita	4-7	305C-2X	9438	488
s. Clora's Point Apollo		d. Mill Creek's Cornelius' Anita		
Kimberton Hector Ladella	3-6	305-2X	9813	539
s. Kimberton Apollo's Hector		d. Kimberton Valiant Lady		
Kimberton Thor Mona	2-7	305-2X	6220	312
s. Wilgorlan Farms Thor		d. Kimberton A. S. Mona		
Kimberton C Thelma	2-7	302-2X	7517	408
s. Wilgorlan Farms Courageous		d. Kimberton Apollo's Thea		
Kimberton Wotan Thetis	2-4	305-2X	7396	390
s. Wilgorlan Farms Wotan		d. Kimberton Dancer's Theona		
PAXSON, HENRY D., MRS., ELM GROVE, HOLICONG				
Elm Groves Lucky Witch	2-5	305C-2X	10461	542
s. McDonald Farms Pre Lucky Boy		d. Elm Grove's Heather Witch		
Elm Groves Charming Etta	2-3	305C-2X	7459	402
s. Curtiss Candy Levity Chum		d. Elm Grove's Valiant Etta		
PENNSYLVANIA STATE UNIVERSITY, UNIVERSITY PARK				
Penstate Caesars Grace	8-0	305C-2X	14165	637
s. Groton House Caesar's Penn		d. Penstate Hannibal's Grace		
Penstate Nobles Grace	5-5	305C-2X	12813	616
s. Coldspring's Noble's Favor		d. Penstate Caesar's Grace		
Penstate Caesars Myra Lass	4-6	305C-2X	10120	529
s. Groton House Caesar's Penn		d. Penstate Crusader's Myra		
Penstate Nobles Coed Lady	4-5	305C-2X	12186	634
s. Coldspring's Noble's Favor		d. Penstate Caesar's Co-ed 2d		
RHOADS JEROME H., "RHOADSACRES", KIRKWOOD				
Valdors Millie of Rhoadsacres	4-2	305C-2X	8177	344
s. Riveredge Valdor's Honeybrook		d. Cadet's Tulip of Rhoadsacres		
Olive of Rhoadsacres	4-7	305C-2X	8053	375
s. Coldspring's Royal Prediction		d. Cadet's Rhoda of Rhoadsacres		
ROBERTSON, JAMES B., MID-CUTSTRAW FARM, PAOLI				
Peerless Martins Blonnie	10-1	305-2X	9353	488
s. Tarbell Farms Peerless Martin		d. Craftsman's Blanche		
Quincy Cavaliers Dimple	2-9	305C-2X	9492	433
s. Nyala King's Cavalier		d. Quincy Career Velma		
RUTTER BROTHERS, YORK				
Pride of Rutter Brothers	8-5	305-2X	8728	465
s. King Rex of Alta Vista		d. Corab's Eunice		
Driftwoods Queen Bee	7-5	305-2X	8020	365
s. Quail Roost Eastern King		d. Avis Acres Daisy		
Happy Girl of Rutter Bros.	6-3	305C-2X	9641	443
s. Forges Levity Coronet King		d. Pine Grove Farms Lulubelle		
Beauty of Rutter Bros.	4-2	305-2X	7616	436
s. Colleen's Commander		d. Green Meadows Silvia Nora		
Happy Delight of Rutter Bros.	4-3	277C-2X	7427	339
s. Colleen's Commander		d. Happy Girl of Rutter Bros.		
Belinda of Rutter Bros.	3-2	305C-2X	7213	362
s. Colleen's Commander		d. Emily of Rutter Bros.		
High Siesta of Rutter Bros.	2-2	305C-2X	6248	306
s. McDonald Farms High Optimus		d. Siesta of Rutter Bros.		
Hamilton County Free Croton	2-2	305C-2X	8488	387
s. Franchester Kella's Freeman		d. Horse Shoe Conrad's Croton		
SCHIFFER, HERBERT, HERBERT'S HILL FARM, WEST CHESTER				
Wilgorlans Christine	12-9	365C-2X	9512	427
s. Hilltop Coventry		d. Fairlawn Christie		
Grassland Gretchen	6-10	305-2X	8995	450
s. Hidden Valley Banner		d. Battenkill Gretchen		
Herberts Willing Spitfire	4-5	193-2X	6097	275
s. Nyala Prince's Lad		d. Nyala's Independent Spitfire		
Herberts Willing Belle	4-6	294-2X	6282	305
s. Nyala Prince's Lad		d. Ashland Woodland Belle		
Herberts Willing Flying Ellen	3-11	288C-2X	8576	436
s. Nyala Prince's Lad		d. Flying Horse Colonel's Ellen		
Herberts K Edith	3-0	217C-2X	5443	276
s. Fairlawn K. Interpreter		d. Langhurst Edith		
Herberts Glorious Belle	2-2	298C-2X	7185	379
s. Fairlawn Glory's Actor		d. Herberts Willing Belle		
Herberts Glorious Ellen	2-5	205-2X	4354	216
s. Fairlawn Glory's Actor		d. Herberts Willing Flying Ellen		
Herberts Willing Reality	2-7	305C-2X	10062	468
s. Nyala Prince's Lad		d. Herberts Alert Archress		
SCHWALM, LESLIE J., KULESPRING FARM, SCHUYLKILL HAVEN				
Alpha Alert Polly	11-11	295C-2X	7952	471
s. Riveredge Alert's Primate		d. Prince Gernert's Alice		
Kulesprings Karen	2-3	305C-2X	9069	423
s. King's Crown Jeweller		d. Witchwood Koris		
STONOROV, OSKAR, MR. & MRS., MONTCALM FARM, PHOENIXVILLE				
Broadwater Kabina	2-4	305C-2X	7049	331
s. R. F.'s King's Jester		d. Broadwater Sabina		
SUNNYHILL FARMS, INCORPORATED, IMPERIAL				
Sunnyhill Kings Candis	2-7	305C-2X	6276	276
s. Sterlingold Merry King		d. Quarry Valley Lad's Peridot		
Sunnyhill Ideal Constellation	2-4	305C-2X	8364	360
s. Coldspring's Hardwick's Ideal		d. Sterlingold Mona		
Sunnyhill Padres Charm	2-4	305C-2X	6240	339
s. McDonald Farms Le Padre		d. Quarry Valley's Lad's Diamond		
SWINT, WENDELL R., WEALWOOD FARM, LANDENBERG				
Wealwood Sally	10-9	305C-2X	9407	478
s. Wealwood Johnny		d. Delhaven Lydia's Gem		
Kings Wealwood Frankie	4-8	305C-2X	9880	500
s. Spar Hill Lilium's King		d. Wealwood Fran 2d		
Kings Wealwood Laurette	4-10	299C-2X	9782	446
s. Spar Hill Lilium's King		d. Peter's Wealwood Laura		
Kings Wealwood Ruthie	2-10	305C-2X	7879	365
s. Spar Hill Lilium's King		d. Peter's Wealwood Ruth		
Kings Wealwood Mercy	2-3	305C-2X	9941	377
s. Spar Hill Lilium's King		d. John's Merry of Wealwood		
Kings Wealwood Frigga	2-5	305C-2X	7255	393
s. Spar Hill Lilium's King		d. Wealwood Frances		
Performers Lana of Wealwood	2-5	305C-2X	8409	386
s. Hominy Hill Performer		d. Peter's Wealwood Laura		
WETZEL, RUTH E., BIRCH KNOLL FARM, PHOENIXVILLE				
Carthaginians Clover Royalist	10-0	305-2X	8096	369
s. Carthaginian Starlight		d. Clover Royalist Skylight		
Birch Knoll Raiders Madge	6-4	305-2X	8174	390
s. Birch Knoll Raider's Lad		d. Rilma's Madge of Frogner		
Driftwoods Royal Primrose	4-5	276-2X	6602	327
s. Churn Creek's Royal Designer		d. Driftwood's Queen Prim		
Birch Knoll Lads Poppy	4-4	278-2X	5707	301
s. Birch Knoll Raider's Lad		d. Rupaca's Royal Poppy		
Birch Knoll Lads Madge	3-8	277-2X	6417	325
s. Birch Knoll Raider's Lad		d. Rilma's Madge of Frogner		
Birch Knolls Chums Belle	2-3	305C-2X	6404	313
s. Curtiss Candy Levity Chum		d. Birch Knoll Lad's Belle		
Uwchland Victoria	4-1	305C-2X	8691	468
s. Hill Girt Valentine		d. Trumpeter's Victoria 3d		
WILSON, J. H., JIMALDA FARM, BROCKWAY				
Golden Duchess of Jimalda	7-11	305C-2X	8952	520
s. Glen Ru Victory		d. Molly Sue of Port Barnett		
Jimalda Ultra Princess	5-7	305C-2X	9883	544
s. Hill Girt Ultra Prince		d. Jimalda Masterful's Sally		
Jimalda Romwick Faith	4-4	305C-2X	7073	386
s. Coldspring's Hardwick's Victor		d. Jimalda Masterful's Jeanie		
Jimalda Fairy Lee Petite	2-11	305C-2X	8158	500
s. Gardenville Fairy Lee's Prince		d. Jimalda Masterful's Jeanie		
Jimalda Fairylee Promise	3-1	305C-2X	7714	387
s. Gardenville Fairy Lee's Prince		d. Nell of Port Barnett		
Jimalda Ambassadors Manon	2-0	305C-2X	6516	327
s. Nelan's Kay's Ambassador		d. Lu of Port Barnett		
WITMER, C. E. & SONS, EAST MALTA FARMS, DALMATIA				
East Maltas Sharons Patsy	5-4	305C-2X	8322	378
s. Langwater Sharon		d. East Malta's Supero's Patsy		
Grand View B Predictors Lou	4-9	300C-2X	6135	347
s. Coldspring's Bunny's Predictor		d. Grand View Noble Lucille		
East Maltas Sh. Julian	3-10	283C-2X	5594	280
s. Langwater Sharon		d. East Malta's Harold's Jane		
East Malta Nobles Emma	3-5	305C-2X	5645	323
s. East Malta's Labell's Noble		d. Emma's Ann of Farview		
East Malta Adm. Irene	3-7	286-2X	7242	380
s. Goodleigh Mohomet Admirable		d. East Malta's Pd. Irene		
Wandamere Bonds Pearl	3-1	305C-2X	9912	469
s. Wandamere Anson's Bond		d. Wandamere Doug's Peggy		
WITMER, KERMIT L., KEREST FARM, DALMATIA				
East Malta Archers Connie	7-9	201-2X	4738	236
s. Coldspring's Hardwick's Archer		d. East Malta's Supero's Connie		
East Maltas Sharons Ann	6-1	305-2X	9934	519
s. Langwater Sharon		d. East Malta's Harold's Ann		
East Maltas Sharons Tillie	5-9	305C-2X	9638	438
s. Langwater Sharon		d. East Malta's Supero's Tillie		
Kerest Victory Katie	2-11	284C-2X	6769	349
s. Langwater Victory		d. East Malta's Harold's Lady		
Kerest Admiral Celia	2-3	266-2X	5533	305
s. Goodleigh Mohomet Admirable		d. East Malta Archer's Connie		
ZIMMERMAN, C. EDWARD & M. K., SILVER LAKE FARM, CENTER SQUARE				
Silver Lake Fancy	3-7	305-2X	7628	387
s. Silver Lake Columbian		d. Silver Lake Faith		
Silver Lake Julia	3-4	274C-2X	7343	415
s. Glad Acres Royal's Jupiter		d. Silver Lake Daisy		
Silver Lake Jolie	3-0	305C-2X	9972	455
s. Coldspring's Noble's Master		d. Silver Lake Jannella		
ZOOK, W. H. DUNWOODY, PHEASANT HILL FARM, GLENMOORE				
Dunwoodys Bond Della	5-1	263C-2X	6054	277
s. Rose's Gold Bond		d. Ridgewood's Annella		
Dunwoodys L C Maybee	3-3	244C-2X	4861	252
s. Curtiss Candy Levity Chum		d. Dunwoody's May Bond		

RHODE ISLAND

BEATTIE, JAMES WILLIAM, LINWOOD FARM, EAST GREENWICH				
Gold Stars Minnie	10-2	225C-2X	6185	280
s. McDonald Farms Gold Star		d. Minstrel of Woodside		
Law Will Royal Carol	7-0	228-2X	5852	303
s. Langwater His Honor's Talisman		d. Law-Will Peerless Camellia		
Haven Hill Melbas S Sadie	4-9	275-2X	6272	321
s. Fairlawn Dairymaid's Steadfast		d. Haven Hill D Lady		
Linwood Gold Stars Minnie	1-11	234C-2X	5234	294
s. Doral Farms King		d. Gold Star's Minnie		
Linwood Farms Cherie	2-11	263C-2X	8296	437
s. Greyholme Gay Grenadier		d. Beauhaven's Cherie		
Linwood Donella	2-11	239C-2X	4955	273
s. Greyholme Gay Grenadier		d. Saddleback Donella		
McBRIDE, CLIFFORD A., WHEELER FARM, RIVERSIDE				
Wadsworth Elmers Gale	5-5	305-2X	8990	392
s. Wadsworth Pride's Elmer		d. Wadsworth Peerless Calla		
Great Elm Phils Elsie	4-2	365C-2X	12062	567
s. Great Elm Royal Philosopher		d. Great Elm His Elaine		
MINER, CHARLES E., ASHAWAY				
Tomaquag Radiant Rose	6-1	296C-2X	10055	499
s. Forges Radiant Boy		d. Tomaquag Evaletta		
RICHMOND, R. S. & C. R., ASHTON KEYNES FARM, LITTLE COMPTON				
Lone Maple Butterfat Norine	7-7	305-2X	6851	356
s. Two Brooks Norseman		d. Lone Maple Butterfat June		
Lone Maple Butterfat Larissa	3-3	305C-2X	7350	343
s. Two Brooks King's Prime		d. Lone Maple Butterfat Clarissa		

Bailiwick Lavender De Lune	2-2	305-2X	7968	315
s. Basquaerie Man In The Moon Esq		d. Bailiwick Hon. Lavinia		

SOUTH CAROLINA

ALLISON, W. E., TUPELO FARM, COLUMBIA

Defenders Lady of Tupelo	7-4	245C-2X	4922	224
s. Sunshine's Lucky Defender		d. Lucky's Sunny Lass		
Southern Conets Barbee	6-4	305-2X	7732	349
s. Foremost Southern Comet		d. Caesar's Beauty		
Tupelo Princes Bea	4-4	209-2X	4374	204
s. Blakeford Fay's Prince		d. Caesar's Beauty		
Tupelo Prince Lassie	3-1	305C-2X	6001	277
s. Blakeford Fay's Prince		d. Sonny Boy's Happy Lass		

BROWN, HEYWARD D., HEY-LEA FARM, LAMAR

Sowell Pats Bell	6-5	305C-2X	5320	222
s. Coker Duplikate Pat		d. Sowell Butterfat May Belle		
Coker Anthonys Amelia	5-10	300C-2X	5343	288
s. Riegeldale Mck Anthony		d. Clear View Prince's Lassie		
Prince Foremosts Mazie	4-10	305-2X	7042	305
s. Coker Butterfat Levity		d. Prince Foremost's Ellen		
Hey Lea Kings Blink	1-9	305-2X	5663	313
s. Coker King's Maxium		d. Basquaerie Ch. Moonblink		
Hey Lea Maxiums Venus	1-4	305C-2X	4911	254
s. Coker King's Maxium		d. Rock Springs Royal Venus		

CLEMSON AGRICULTURAL COLLEGE, CLEMSON

Brays Island Bon Tons B Cup	8-9	305-2X	6023	350
s. Cesor Bon-Ton's Premium		d. Riegeldale Charlotte's B-Cup		
Sandhill Hollibright Bae Maid	8-6	197-2X	3158	153
s. Klondike Hollibright		d. General's Raymost Annie		
Clemson Honor Abilene	6-8	305C-2X	9317	445
s. Klondike High Honor		d. Clemson Cavalier Onza		
Clemson Hornet Accise	6-7	305C-2X	7368	345
s. Klondike Hornet		d. Sequel-Count General Jeweller		
Brays Island Royal Della	5-7	305-2X	6914	370
s. Woodacres Royal Corinthian		d. Brays Island Bon-Ton's Hilda		
Clemson Hollibright Bale	5-7	305-2X	8711	363
s. Klondike Hollibright		d. Sequel's M C Cavalier Belle		
Clemson Trumpter Call	4-8	305C-2X	8520	413
s. Appin's Trumpter		d. Clemson Hollilier Quiress		
Clemson Hollibright Cornelia'	4-5	305C-2X	6467	276
s. Klondike Hollibright		d. Clemson Cavalier Rarity		
Brays Island Lucky Mary	4-3	258C-2X	4464	222
s. Brays Island Lucky Lad		d. Brays Island Maxine		
Clemson Trophy Darien	3-8	305C-2X	5178	250
s. Clemson Honor Trophy		d. Clemson Royal Quire		
Clemson Trophy Delia	3-7	305C-2X	6288	321
s. Clemson Honor Trophy		d. Clemson Honor Susie		
Clemson Hollibright Eve	2-7	305C-2X	5298	277
s. Klondike Hollibright		d. Clemson Hollibright Tidal		
Clemson Honor Echo	2-5	305-2X	3694	171
s. Klondike High Honor		d. Clemson Royal Obedience		
Clemson Honor Enfant	2-5	305C-2X	6611	328
s. Klondike High Honor		d. Clemson Majesty Mistress		
Clemson Hornet Evelina	2-3	305C-2X	6735	279
s. Klondike Hornet		d. Clemson Honor Carom		
Brays Island Lucky Countess	2-4	305C-2X	4603	268
s. Brays Island Lucky Lad		d. Riegeldale Mck King's Duchess		

FLETCHER, J. & O. J., BEAVER CREEK FARM, McCOLL

Beaver Creek Hattie	10-1	305C-2X	8525	376
s. Klondike Kim		d. Fletcher's Hazel		
Beaver Creek Hollimadonna	6-4	288C-2X	8605	395
s. Klondike Hollivista		d. Beaver Creek Madonna		
Beaver Creek Adonis Marian	6-0	305C-2X	8571	389
s. Riegeldale Conqueror's Adonis		d. Beaver Creek Gay Marian		
Beaver Creek Premost Patsy	5-11	305C-2X	8026	407
s. Klondike Premost Forecaster		d. Beaver Creek Adonis Patsy		
Beaver Creek H A Lula	5-4	305C-2X	9215	428
s. Beaver Creek Hollivista Agent		d. Beaver Creek Adonis' Lula		
Beaver Creek Adonasarah	6-11	305C-2X	7630	353
s. Riegeldale Conqueror's Adonis		d. Beaver Creek Sarah		
Beaver Creek Adonis Jane	6-10	280C-2X	6188	272
s. Riegeldale Conqueror's Adonis		d. Beaver Creek Hollivista Jane		
Beaver Creek Adonaglo	6-6	305C-2X	7244	334
s. Riegeldale Conqueror's Adonis		d. Beaver Creek Glorianna		
Beaver Creek Adonis Glorianna	4-5	305C-2X	5928	270
s. Riegeldale Conqueror's Adonis		d. Beaver Creek Glorianna		
Beaver Creek Adonis Gracie	4-2	305C-2X	7966	368
s. Riegeldale Conqueror's Adonis		d. Beaver Creek Hollivista Gracie		
Beaver Creek Fearless Kay	4-3	305C-2X	8111	359
s. Klondike Premost Fearless		d. Beaver Creek Gay Kay		
Beaver Creek H A Harmony	3-10	305C-2X	7580	358
s. Beaver Creek Hollivista Agent		d. Hillbright Harmony		
Beaver Creek Fearless H Dot	3-5	305C-2X	4856	229
s. Klondike Premost Fearless		d. Beaver Creek H A Dot		
Beaver Creek Fearless Janie	3-3	305C-2X	5905	266
s. Klondike Premost Fearless		d. Beaver Creek Adonis' Jane		
Beaver Creek F C Christine	2-8	305C-2X	6053	268
s. Beaver Creek Joy's Forecaster		d. Beaver Creek Adonis' Christine		

HAMPTON, FRANK, MILLWOOD DAIRY FARM, COLUMBIA

Bubbles Ensigns Honey	7-9	292C-2X	6110	288
s. Chief's Bubbles' Ensign		d. Honey Bee's Honey		
Bell E Rose	4-2	237C-2X	6063	277
s. Lady Katherine's White Ensign		d. Ensign's Illustrious Martha		
Ensigns White Hellen	6-5	274C-2X	6670	316
s. Riegeldale Illustrious Ensign		d. Ensign's Hellen		
Laddies Scarlet Rose	6-4	286C-2X	5276	246
s. Lady Katherine's Laddie		d. Ensign's Bright Scarlet		
White Ensigns First Daisy	4-10	270C-2X	7941	361
s. Lady Katherine's White Ensign		d. Ensign's Depression Daisy		
Little Sybils Ungel	4-4	249C-2X	5734	278
s. Lady Katherine's White Ensign		d. Laddie's Little Sybil		
Laddies Impsteress	2-10	305C-2X	7981	371
s. Lady Katherine's Laddie		d. Ensign's Depression Daisy		
White Ensign's Patty	2-2	267C-2X	5553	256
s. Lady Katherine's White Ensign		d. Ensign's Pretty Pat		

McCASKILL, A. L. & SON, LYNDALE FARMS, BISHOPVILLE

Sowell Maxim Donna	6-1	305C-2X	9229	446
s. Zimalcrest Noble Maxim		d. Sowell Patsy Donna		
Lyndale Branfords Iona	3-4	331C-2X	8845	384
s. Lendolure Master's Branford		d. Fashion's Georgette		

MILLS, FRED T., SALUDA

Phadors Mab	10-1	305C-2X	12759	506
s. Riegeldale Phador's Caballero		d. Fashion Bess		
Green Acres Cora	8-5	305C-2X	10015	471
s. Broadland Masterpiece		d. Green Acres Cornelia		
Zimalcrest Bess	5-1	305C-2X	7787	427
s. Zimalcrest Noble Champion		d. Zimalcrest Noble Peggy		
Breeze Haven Lilac	3-2	305C-2X	9819	437
s. J. C.'s Leader		d. McNaughton's Flower		

MILLS, T. P., MR. & MRS., BREEZE HAVEN, PROSPERITY

Selfdales Ideal Molly	7-7	305C-2X	8960	392
s. Quail Roost Maxim's Ideal		d. Magician's Oakhurst Molly		
Breeze Haven K Francenia	5-3	305C-2X	8170	377
s. Klondike Kimbrough		d. Governor's Francine		
Breeze Haven Kaline	3-10	296C-2X	9298	460
s. Klondike Kimbrough		d. Caroline of McNaughton Farm		

MUNNS, J. J., FOUR COLUMN'S FARM, LANDRUM

Four Columns Golden Truddy	6-11	300C-2X	7124	313
s. Golden Arrow Sir Oliver		d. Four Column Sequel's Gertrude		
Four Columns Golden Joan	7-2	297C-2X	7445	344
s. Golden Arrow Sir Oliver		d. Highland Gay Joan		
Four Column Hornets Harriet	5-8	365C-2X	9611	410
s. Klondike Hornet		d. Highland Gay Joan		
Four Columns Main Stays Paula	4-6	305C-2X	6548	305
s. Appin's Main Stay		d. The Academy's Red Girle		
Four Columns Hollibright Sue	4-2	305C-2X	6401	330
s. Klondike Hollibright		d. Hawkin's Bula Vesta		
Four Columns Hornets Cynthia	4-2	305C-2X	9107	433
s. Klondike Hornet		d. Illustrious's Daisey Royal		
Four Columns Main Stays Vera	3-5	305-2X	5565	291
s. Appin's Main Stay		d. Charlotte's Maxim Pollyanna		
Four Columns Main Stay Bea	3-3	305C-2X	6076	315
s. Appin's Main Stay		d. Four Column Oliver's Helien		

SOUTH DAKOTA

FEIND, W. E., CARRYON FARM, HAZEL

Carryon Dawn	5-11	292C-2X	7779	377
s. Carryon Yeoman		d. Carryon Tilly		

MENTOR FARMS, VOLGA

Mentor Coed Countess	5-7	305C-2X	8782	398
s. Holmead King Count		d. Mentor Farms Co-ed		
Mentor Berline Electa	2-5	305C-2X	7710	382
s. Boulder Bridge Electron		d. Mentor Casparo's Berline		

SOUTH DAKOTA STATE COLLEGE, BROOKINGS

Campanile Valor Dream	4-1	247C-2X	8317	346
s. Foremost Royal Valor 16th		d. Lawguern Valodream		

TENNESSEE

HOUSLEY, LEE, HOUSLEY DAIRY FARM, ATHENS

Wilburn High Roxie	6-3	305C-2X	8531	455
s. McDonald Farms High Laird		d. Wilburn Imperial Oxalis		
Belfonte Triumphs Flower	5-1	305C-2X	7413	391
s. Riegeldale Emory's Triumph		d. Wilson Duffie's Bouquet		
Maple Cresta Ruby	4-10	305C-2X	9074	450
s. Riegeldale Conqueror's Laird		d. Pinemont's Victoria		
Wychmere Valors Jem	3-3	365C-2X	13728	681
s. Tarbell Farms Peerless Valor		d. Wychmere Jewel		

WHITE, MELVIN, OVERLAND HILL FARM, ALLISONA

Resolutes Free Daisy	8-11	305-2X	7541	356
s. Franchester Free Emory		d. Resolute's Royal Daisy May		
Lippguerns Almeda	7-4	244-2X	6808	307
s. Edinham's Royal		d. Lippguern's Franklin Girl		
Overland Hill Honeymoon	3-4	224-2X	6165	273
s. Bargar Farms' Columbia		d. Shady Run Trina		
Overland Hill Emorys Free May	3-4	227-2X	7166	320
s. Riegeldale Maxim's Thor		d. Resolute's Free Daisy		
Overland Hill Columbias Dolly	3-1	296-2X	7695	368
s. Barbar Farms' Columbia		d. Shady Run Dolly		
Overland Hill Neds Lila	2-4	235-2X	5567	259
s. Robin Roost Unis' Ned		d. Shady Run Ruby Lou		
Overland Hill Robin Grace	2-3	288-2X	6199	295
s. Robin Roost Val. Robin		d. Shady Run Trina		
Overland Hill Neds Linda	2-1	294-2X	7178	342
s. Robin Roost Unis' Ned		d. Lippguern's Almeda		

UTAH

CHADWICK, JOSEPH A. & RALPH, CHADWICK FARM, NORTH OGDEN

Bessie Arb of Chadwick Farm	6-2	305C-2X	7398	399
s. Wandamere Arbitrator		d. Dude's Belle of Green Valley		
Rene I of Chadwick Farm	5-0	305C-2X	10144	453
s. Fairlawn Actor's Ichabod		d. Rosemary Arb. of Chadwick Farm		
Winsom I of Chadwick Farm	5-4	285C-2X	7262	338
s. Fairlawn Actor's Ichabod		d. Pride's Winsom of Green Valley		
Kathryn I of Chadwick Farm	4-5	305C-2X	9390	462
s. Fairlawn Actor's Ichabod		d. Daisy's Kate of Green Valley		
Chadwick Farm Arb Delsa	3-9	305C-2X	7093	382
s. Wandamere Arbitrator		d. Toby's Dinah of Green Valley		
Chadwick Farm Arb Daisy	3-7	305C-2X	6931	354
s. Wandamere Arbitrator		d. Donna I. of Chadwick Farm		
Chadwick Farm Arb Tressa	3-5	305C-2X	7321	396
s. Wandamere Arbitrator		d. Gwen's Toby of Green Valle		

VERMONT

AHRENS, GEORGE L. & CONSTANCE S., WINDY RISE FARM, SOUTH LONDONDERRY

Indian Masters D Baa Daisy	9-5	297C-2X	9985	516
s. Flying Horse Master's Indian		d. Indian Deerslayer's C-ba Daisy		
Stronghold Loyal Funny	6-1	305C-2X	9886	510
s. Gayhead's H. I. Loyal		d. Stronghold Coronation Fawnot		

ALLEN, RAY R., ALLENHOLM FARM, SOUTH HERO

Allenholm Caesars Laurel	3-8	305C-2X	8023	367
s. Rosewald Il Duce Caesar		d. Allenholm Superb Leila		

Allenholm Stardust Comet	2-5	305C-2X	5249	261
s. Langwater Stardust		d. Allenholm Theresa		
Allenholm Caesar Ruby	2-1	299C-2X	6560	314
s. Rosewald II Duce Caesar		d. Allenholm Royal Aurelia		
BERRY, RUTH & HARTLEY, HIGH HOLLOW FARMS, LANDGROVE				
Ruleewen Golden Glow	6-11	284-2X	9535	440
s. Two Brooks Grant		d. Lane Farm Chief's Kendra		
Ruleewen T Prink	2-9	251C-2X	4924	265
s. Two Brooks Tinker		d. Ruleewen Martha's Princess		
CLEVELAND, REGINALD M. & CHARLES G., REXDEN FARM, RANDOLPH CENTER				
Browns Beaver Brook Frances	2-5	305-2X	7221	363
s. Brown's Beaver Brook King		d. Phillips F. Irene		
COOKE, HAROLD D., MRS., MOUNTAIN DEW FARM, WILMINGTON				
Mountain Dew Eldaria	2-6	305C-2X	8333	366
s. Langwater Darius		d. Fair Field Midnight Buttercup		
JANEWAY, E. G., MIDDLETOWN FARM, SOUTH LONDONDERRY				
Middletown Jewelers Bridget	6-1	305C-2X	9608	501
s. Larches Jeweler		d. Upendon Princess Minerva		
LAWRENCE, B. L., WHALLEY'S POINT FARM, CHARLOTTE				
Zest of Woodside	9-5	305C-2X	8530	406
s. Fame of Woodside		d. Loretta of Stratford Fields		
Whalleys Prestige	4-8	305C-2X	9389	444
s. Ali Baba of Woodside		d. Elite of Woodside		
Whalleys Tantine	3-6	271C-2X	5591	253
s. Howland Master's Major		o. Elite of Woodside		
Whalleys Zuleka	2-3	305C-2X	7291	333
s. Walnut Crest Prophet's Slogan		d. Zest of Woodside		
McCULLOUGH, H. P., HALL FARM, NORTH BENNINGTON				
Glastenbury Showmans Beth	4-10	294C-2X	8570	426
s. Howland Master's Showman		d. Red Fox Major's Beth		
Glastenbury Showmans Lee	3-6	305-2X	7330	328
s. Howland Master's Showman		d. Red Fox Reliance's Lee		
Green Meads Country Rose	3-11	305C-2X	7567	395
s. Green Meads Country King		d. Green Meads Dame Rosalind		
MOODY, A. R. & SONS, FAIR FIELD FARM, JACKSONVILLE				
Fair Field Midnight Tirza	9-6	287-2X	5377	218
s. Midnight Rustler of The Glen		d. Fair Field Genevieve		
Fair Field Midnight A Donna	4-9	365C-2X	8468	514
s. Fair Field Midnight Amos		d. Fair Field Midnight Sandra		
Fair Field Midnight C Elegy	3-7	365-2X	8734	477
s. Fair Field Midnight C.		d. Fair Field Midnight A. Charm		
Fair Field Midnight C Freedom	2-11	305C-2X	6849	319
s. Fair Field Midnight C.		d. Fair Field Midnight Capacious		
Fair Field Midnight Genius	2-9	305C-2X	6103	279
s. Midnight Rustler of The Glen		d. Fair Field Midnight Tippet		
PERRY, RALPH H., MAPLEWOOD FARM, IRA				
Maplewood M Sue	5-2	253C-2X	5833	246
s. Maplewood Helena's Major		d. Maplewood Swamp Angel		
Maplewood L Jeanette	4-1	305C-2X	9278	469
s. Gayhead's H. I. Loyalist		d. Maplewood Hornet's Janet		
Maplewood Royal Della	2-2	305-2X	6672	331
s. Great Elm His Royalist		d. Maplewood Mont Delores		
Maplewood Royal Marsha	2-4	305C-2X	7374	314
s. Great Elm His Royalist		d. Maplewood Mont Martha		
Maplewood Justice Nita	2-2	283C-2X	8301	401
s. Feura Justice		d. Maplewood Norma		
RICE, STANLEY F., RICE FARMS, DERBY				
Kadockadee U Kaywitch	7-2	232-2X	9135	369
s. Langwater Kenilworth		d. Kadockadee Rascal's Katherine		
Rice Farms Star	4-5	305-2X	7231	330
s. Colonial Hill Levity King		d. Rice Farm's Lynda's Pride		
SMART, S. BRUCE, BROMLEY FARM, PERU				
Howland Golden Harmony	10-11	305-2X	9172	418
s. Hindsdale Golden Ranger		d. Howland Noble Fashion		
Bog Meadow Silver Chips 2d	8-2	301C-2X	9360	463
s. Bog Meadow Mr. Chips		d. Bog Meadow Silver Chips		
Bromley Bandmasters Bendine	5-4	305C-2X	9479	500
s. Flying Horse Bandmaster		d. Howland Margaret's Last		
Bromley Bandmasters Fable	4-5	305C-2X	8911	492
s. Flying Horse Bandmaster		d. Howland Noble Fable		
VERMONT AGRICULTURAL EXPERIMENT STATION, BURLINGTON				
U V M Select Rosalie	4-9	299-2X	6006	360
s. Howland Select's Trumpeter		d. U V M Raider Rosalie		
U V M Bandmaster Roberta	4-1	348C-2X	9666	550
s. U V M Bandmaster		d. U V M Viking Roberta		
U V M Apple Jack Rosette	2-4	301C-2X	7675	385
s. Lynbrook Apple Jack		d. U V M Clarabelle's Rosette		
YATES, S. S., SADDLEBACK FARM, DORSET				
Saddleback Blossom	6-3	247C-2X	7570	329
s. Zenda Modesty's Arno		d. Saddleback Prince's Buttercup		
Saddleback S Fadelia	4-6	293C-2X	7841	308
s. Lincoln Lord Splitsilk		d. Saddleback Faline		
Saddleback F Gloria	4-3	226C-2X	8381	398
s. Howland Master's Fiddler		d. Maple Lane Steadfast's Golda		
Saddleback F Dorice	3-3	228C-2X	6267	363
s. Howland Master's Fiddler		d. Saddleback Doris		
Saddleback C Ginger	3-1	305C-2X	6955	373
s. Flying Horse Amy's Colonel		d. S S A Grace		
Saddleback C Pamela	1-11	219C-2X	5004	233
s. Flying Horse Amy's Colonel		d. Saddleback Prince's Primrose		

VIRGINIA

CROWGEY, R. R., HAM FARM, WYTHEVILLE				
Dan Valley Etta	9-3	206-2X	5513	243
s. Klondike Vallemede		d. Pearl Ultra's Bess		
Blairs Rest Queen Beatrice	3-11	256C-2X	7299	294
s. Green Meads King Powhatan		d. Bethany Wistar's Beatrice		
Ham Farm P Sonnett Emmit	3-1	305C-2X	7668	346
s. Green Meads Philo		d. Sonnet of Ham Farm		
GOULDIN, J. M., WINDSOR FARM, TAPPAHANNOCK				
Windsor Maxims Fashion	7-8	305C-2X	9046	455
s. Clear Spring's Royal Maxim		d. Windsor Maxim Pocahontas		
Windsor Pirates Dimples	7-4	265-2X	9032	447
s. Riegeldale Emory's Pirate		d. Pinemont's Dimples		
Windsor Pirates Ruby	6-10	275C-2X	6907	363
s. Riegeldale Emory's Pirate		d. Windsor Ruby		
Windsor Royals Cathleen	4-9	264C-2X	5238	293
s. Midview Majesty's Royal		d. Cathleen of Edge Hill		
Thorncroft C L Ginger	2-11	305C-2X	8642	414
s. Quail Roost Master Carol		d. Grapelawn Maxim's Ginger		
Windsor Steadfast Iona	2-6	305-2X	6163	314
s. Elm Echo Farm Emory Steadfast		d. Fairlawn Actor's Iona		
Windsor Peerless Clarice	2-8	305C-2X	7905	350
s. Langvalley Peerless Capable		d. Windsor Pirate's Clara		
PADDOCK, ASHLEY, MRS., BEN VENUE, THE PLAINS				
Ideals Beacons Marcia	4-8	365C-3X	15923	738
s. Ideal's Beacon		d. Ideal's Regent's Marnetta		
Ideals Superiors Netoria	3-10	365C-3X	13398	692
s. Ideal's Superior		d. Ideal's Claremont's Netoria		
Ideals Superiors Girlie	4-1	302C-2X	11682	615
s. Ideal's Superior		d. Ideal's Marshall's Girlie		
SANDS, D. C., BENTON FARMS, MIDDLEBURG				
Bentons Lucky Sue	7-3	305-2X	8183	375
s. Mt. Ararat's Sir Lucky		d. Benton's Bright Sue		
Bentons Excellence Princess	5-1	305-2X	9925	458
s. McDonald Farms His Excellence		d. Benton's Pearl's Princess		
Benton's Lady Sonja	2-5	305-2X	7370	344
s. Langwater Lord Benton		d. Benton's Lucky Spark		
SHANNON, SIDNEY L., SR., ROSEGILL FARM, URBANNA				
Travelers Della of Rosegill	10-8	289C-2X	6775	321
s. Fox Dean's Traveler		d. Lady Sheba of Rosegill		
Darling Girl of Rosegill	7-7	305-2X	9154	441
s. McDonald Farms Honor Bright		d. Raider's Janice of Rosegill		
Fortune of Rosegill	7-3	305C-2X	7221	399
s. McDonald Farms Honor Bright		d. Traveler's Faith of Rosegill		
Flossie of Rosegill	6-7	305-2X	7199	366
s. McDonald Farms Honor Bright		d. Traveler's Flopsey of Rosegill		
Emerald of Rosegill	5-5	305C-2X	7716	392
s. Lida's Prince of Rosegill		d. Raider's Etta of Rosegill		
Kiki of Rosegill	5-5	305C-2X	10981	528
s. Riegeldale Ben's Hilarity		d. Bright's Kelia of Rosegill		
Rosegills Pat	5-4	282C-2X	7761	319
s. Ria's Bright of Rosegill		d. Prudence of Rosegill		
Rosegills Pearl	4-2	305C-2X	6438	321
s. Rosegill Rock		d. Princess Peggy of Rosegill		
Rosegills Susan	2-4	305-2X	7650	342
s. Rosegill's Ben		d. Star of Rosegill		
Rosegills Follie	2-7	298C-2X	5406	277
s. Rosegill's Traveler		d. Flute of Rosegill		
SULLIVAN, AISY, RIVER VIEW FARMS, BLUEMONT				
Sandco Diana	6-2	305C-2X	7021	406
s. McDonald Farms Sandco		d. Benton's Beryl		
Sandco Francesca	4-2	305C-2X	8082	439
s. McDonald Farms Sandco		d. Sandco Diana		
Sandco Fine Luck	3-11	305C-2X	8511	392
s. McDonald Farms Sandco		d. Benton's Berta		
Sandco Gardenia	2-10	305-2X	7869	383
s. McDonald Farms Sandco		d. Sandco Daffodil		
VIRGINIA POLYTECHNIC INSTITUTE, BLACKSBURG				
V P I Majesty Governess Java	7-6	185-2X	5092	253
s. Midview Majesty's Truce		d. V P I Maxim Governess		
V P I Hollimost Glow Kurin	5-11	354C-2X	11572	543
s. Clear Springs' Hollimost		d. V P I Maxim Glow		
YOUNG, W. L., MR. & MRS., ROSE VALLEY FARM, FRANKLIN				
Rose Valley Lucky Betty	5-3	365-2X	10337	600
s. Quail Roost Lucky Sappho		d. Rose Valley's Beauty		
Watkinsdale Lucky Maxine	2-11	303-2X	9386	397
s. Quail Roost Lucky Sappho		d. Watkinsdale Maxine		
Blenheim Springs Drucilla	3-11	365C-2X	10493	532
s. Holliknoll Maxim Sequel		d. Blenheim Springs F Lillian		

WASHINGTON

BOON, C. P., OAK HARBOR				
Darilay Daisys Violet	3-2	305C-2X	9054	472
s. Whidby's Bellboy		d. Burton Lucky's Daisy		
BURGRAFF, ALBERT, RIVER VIEW FARM, LYNDEN				
River View Masters Toots	6-10	276C-2X	7577	357
s. River View Master		d. Woodhaven Peggy		
BUTTS, SIDNEY E., ROCK HAVEN GUERNSEY FARM, MORTON				
Avalawn Procis	8-5	305-2X	9356	477
s. Flying Horse Flute's Colonel		d. Pirna of Chicona		
Avalawn Primrose	6-4	305-2X	7498	401
s. Flying Horse Clara's General		d. Avalawn Peony		
Palmeda of Chicona	7-10	258C-2X	8757	461
s. Chicona Norwood Major		d. Pippa of Chicona		
Rock Haven Pablos Dawn	4-2	282C-2X	6153	286
s. Chicona Nelson Pablo		d. Daisy of Rock Haven		
Rock Haven Pablos Iris	3-10	305C-2X	7471	362
s. Chicona Nelson Pablo		d. Grandee's Ione of Rock Haven		
Nettletons Music Maid	2-3	299C-2X	5456	250
s. Chicona Nettleton		d. Playful's Fancy of Cedar Crest		
Cedar Crests Flower	2-2	305C-2X	4586	208
s. Chicona Nettleton		d. Secret Melinda of Cedar Crest		
COOK, RALPH, CEDARWILDE FARM, DEER PARK				
Peggy of Mt Baldy	7-2	305C-2X	13017	588
s. Lady's Idaho		d. Lady of Baldy Ranch		
DANELL, T. C., ROSALAYN GUERNSEY FARM, DABOB				
Lindas Laina Bonita	10-1	365-2X	13032	694
s. Evelina's Sonny Boy		d. Alita Maria's Linda		
Rosalayn Rosalee	6-7	249C-2X	8175	404
s. Thor of Clallam County		d. Romena's Rosabella		
Rosalayn Marguerite	4-11	305C-2X	10808	556
s. Thor of Clallam County		d. Linda's Marietta		
DODGE, MERRILL M. & SONS, LOCUST NOOK FARM, ELLENSBURG				
Locust Nook Addie	15-5	281C-2X	6538	286
s. High Valley Admiral		d. Abbie of Clara Cooper Farms		
Locust Nook Bernadine	4-4	297C-2X	7639	382
s. Chicona Playfair		d. Locust Nook Berna		
Locust Nook Beautiful	4-3	305C-2X	8027	437
s. Chicona Playfair		d. Locust Nook Beauty		
EKSTRAN, HERBERT V., BROCKWELL FARM, BOW				
Brockwell Peerless Rosette	7-5	305C-2X	12089	590
s. Western Glow Peerless		d. Duna's Rose of Brockwell		

Land O Dreams Kings Dolly 6-11 305C-2X 10984 485
s. McDonald Farms May King d. Rozelyn Beatrice
Maxines Lady May 6-5 305C-2X 9209 451
s. Brockwell's Max d. Pinelli Ranch Fancy Maxine
Brockwell Royal F Esther 4-1 305C-2X 7894 386
s. Western Glow Royal Fame d. Western Glow Lady Esther
Brockwell Royal Bloom 3-10 305C-2X 10561 552
s. Western Glow Lou's Royal d. Hope's Bonny of Brockwell
Brockwell Royal Alice 4-1 305-2X 8221 391
s. Western Glow Lou's Royal d. Brockwell Bravery Allene
Noble Fashions Susanna 2-7 305C-2X 7887 427
s. Western Glow Royal Baird d. Noble Fashion's Silvia

ELWANGER, W. J. & SON, CARNATIONWOOD FARM, BELLEVUE
Chukluck Highball 4-4 305C-2X 7070 393
s. Western Glow Lucky Strike d. Chukluck Hiyababe
Sullivan Valley Farms Ella 4-4 305C-2X 8034 436
s. Langwater Canadian Countryman d. Tillie King's Sheila

JOHNSON, ALBERT, DENNY-DALE FARM, MOUNT VERNON
Regina of Evergreen Farm 8-10 266-2X 8484 464
s. Valley Price's Sylvester d. Dick's May Bell
Almar Mary Lucky 3-3 305C-2X 9296 416
s. Western Glow Lucky O'War d. Molly of Estoos Ranch
Almar Betty Progressor 3-1 305C-2X 6782 360
s. Western Glow Royal Progressor d. Almar Bambina Pablo

LOVGREEN, JOHN E., CLAIRE HAVEN GUERNSEYS, EAST STANWOOD
Claire Haven Derel Peggy 5-1 305C-2X 7783 432
s. Wandamere Anson's Derel d. Claire Haven Royal Princess

MANTHEY, LLOYD R., DEER CREEK GUERNSEY FARM, BELLINGHAM
Deer Creek Honey Lass 4-5 294C-2X 6094 356
s. McDonald Farms Western Star d. Deer Creek Liza Jane

MEEKER BROTHERS, ROZAVU FARM, OUTLOOK
Rozavu Nyla Marie 6-8 275C-2X 7760 377
s. Chicona Nimitz Alderman d. Marymoor Marie

MEYER BROTHERS, DELPHI DELL FARM, OLYMPIA
Delphi Dell Prudence 8-11 306C-2X 10303 506
s. Lena's Rambler of Delphi Dell d. Delphi Dell Nifty Paula
Delphi Dell Nifty Howda 6-9 365C-2X 6073 348
s. Valley Gem Houdini d. Nifty's Stella of Rock Haven
Delphi Dell Paula Prim 6-11 313C-2X 9669 472
s. Valley Gem Houdini d. Delphi Dell Nifty Paula
Riverside Acres Lana 4-5 357C-2X 8430 438
s. Pathway's Romulus d. Riverside Acres Elaine
Riverside Acres Doranna 4-5 342C-2X 7119 391
s. Pathway's Romulus d. Riverside Acres Dora
Delphi Dell Prides Ella 3-8 344C-2X 8585 443
s. Delphi Dell Mazie's Pride d. Delphi Dell Stylish Ella
Delphi Dell Gay 3-7 345C-2X 6982 380
s. Riverside Acres Romeo d. Riverside Acres Gaylene
Kings Annabelle Rose 3-8 365C-2X 11499 541
s. King of Fir-Ald Farm d. Ann of Lincoln Lake
Delphi Dell Prides Lassie 3-4 365C-2X 10546 520
s. Delphi Dell Mazie's Pride d. Clover Dell's Lassie
Delphi Dell Golden Glow 2-10 365C-2X 10671 510
s. Delphi Dell Mazie's Pride d. Delphi Dell Master's Glow
Delphi Dell Hope 2-7 365C-2X 9963 506
s. Delphi Dell Helen's Phil d. Delphi Dell Nifty Howda
Delphi Dell Barba 2-8 362C-2X 10184 493
s. Delphi Dell Helen's Phil d. Delphi Dell Barlee
Delphi Dell Sweet Honey 2-7 365C-2X 10568 531
s. Delphi Dell Lassie's Boy d. Delphi Dell Lucky Sweetheart
Delphi Dell Gladys 2-1 365C-2X 8657 427
s. Delphi Dell Sarah's Master d. Delphi Dell Master's Glow
Delphi Dell Barbara Ann 2-1 365C-2X 8314 432
s. Delphi Dell Sarah's Master d. Delphi Dell Barlee
Delphi Dell Sabel 2-1 315C-2X 6972 354
s. Delphi Dell Sarah's Master d. Delphi Dell Max Sadie
Pineval Warrior Meditation 2-5 350C-2X 6841 407
s. Pineval Warrior Prince d. Pineval Masters Thoughtful
Pineval Warriors Beauty 2-2 354C-2X 6149 389
s. Pineval Warrior Prince d. Pineval Masters Blissful

MEZGER, W. L., MR. & MRS., VALLEY HOME FARM, CHEHALIS
Delphi Dell Perminos Ida 7-11 305C-2X 10319 498
s. Permino of Delphi Dell d. Hideder of Delphi Dell

NEWMAN, LAWRENCE M., NEW HAVEN GUERNSEY FARM, PORT ORCHARD
Stylish Stella of Delphi Dell 14-1 305C-2X 8527 401
s. Chicona Madrone d. Nifty's Stella of Rock Haven
Jenny of Dana Ranch 9-0 303C-2X 7635 321
s. Delphi Dell Stella's Leon d. Sunshine of Delphi Dell
Fir Ridge Dairymaid 8-11 305C-2X 10718 502
s. Fir Ridge Eisenhower d. Fir Ridge Shirley
Doll of Valley View 7-1 305C-2X 11577 540
s. Delphi Dell Emett d. Daisy of Fir-Ald Farm
Delphi Dell Lucky Flossie 4-8 305C-2X 10567 505
s. Delphi Dell Lilly's Lucky d. Delphi Dell Flossie
Sunrise of Lincoln Lake 7-4 305C-2X 9759 458
s. Delphi Dell Master Hero d. Sunbeam of Lincoln Lake
Pineval Masters Soulful 5-3 305C-2X 8381 514
s. Pineval Mountain Master d. Pineval Hopeful
New Haven May Rose 3-3 305C-2X 9779 450
s. Western Glow Maywick d. Delphi Dell Philosopher's Rose

OLSON, JAMES P., RIVER ROAD FARM, MOUNT VERNON
River Road Dot 11-1 305C-2X 8536 431
s. McDonald Farms Western Star d. Giant Cedar Dot
Forest Glade of Aldarra 3-10 305C-2X 11676 523
s. Big Ben of Aldarra d. Forest Meadow of Aldarra
River Road Mashers Pamela 2-4 305C-2X 8995 493
s. Western Glow Masher O'War d. River Road Royal's Peggy

ORMBREK, GEORGE, CLOVER RIDGE FARM, KIRKLAND
Clover Ridge Charmaine 3-3 305C-2X 6810 313
s. Western Glow Mar O'War d. Goldel Charlotte

POWER, L. W., CHUKLUCK FARM, BURLINGTON
Chukluck Pam 7-10 305C-2X 12514 598
s. Avalawn Louis d. Chukluck Patresa
Chukluck Duchess 6-11 305C-2X 10098 546
s. Avalawn Lieutenant d. Chukluck Delight
Chukluck Lady Lili 4-7 305-2X 11190 552
s. Western Glow Lucky Strike d. Bear Canyon's Lady Lillian
Chukluck Bettina 3-10 275C-2X 8763 504
s. Bear Canyon's Prince Mac d. Bear Canyon's Betty
Chukluck Patience 3-1 305C-2X 11160 549
s. Western Glow Lucky O'War d. Chukluck Pam
Chukluck Artiste 3-0 305C-2X 9463 463
s. Western Glow Lucky Strike d. Chukluck April
Chukluck Nifty 3-0 305C-2X 9357 477
s. Western Glow Lucky Strike d. Chukluck Nadine

PRICE, KENNETH C. & FAMILY, PRICE'S GOLDEN GUERNSEY DAIRY, PORT ORCHARD
Prices Golden Marie 6-3 365C-2X 8886 520
s. Revilo Byron d. Dunmuvin Ultra Marna
Prices Golden Frances 5-11 309C-2X 10573 548
s. Bonnibell Lad's Hugo d. Fir Ridge Bonni Francine

REED, WILLIAM G. & LANCASTER, LESTER J., GRAYSMARSH FARM, SEQUIM
Graysmarsh Eldee Kay 2-4 305C-2X 7953 359
s. Langwater Dominic d. Rozelyn Kathy
Graysmarsh Lavinia 2-0 365-2X 11563 621
s. Wandamere Maryann's Magic d. Graysmarsh Prince's Lulu

SHEARER, EARL H. & SONS, ERWANDA GUERNSEY FARM, GRANGER
Erwandas Joyful 3-9 293C-2X 8336 393
s. Delphi Dell Primrose Prince d. Erwanda's Joyce

STAUFFER, IRA, VALMARK GUERNSEY FARM, LYNDEN
Valmark Tillies Tiny Tike 5-3 291-2X 6991 386
s. Rozelyn's V. Jay d. Dolly's Pride Tillie

SULLIVAN, PAT & MARK, HIDA'WAY FARMS, BELLINGHAM
Fer Manor Wanda 8-10 364C-2X 11758 672
s. Valley Pride's Ferdinand d. Kendall's Juanita

SUMMERS, CLARENCE E., GOLDEN BOW FARM, BOW
Sky Brenda 7-11 305-2X 9983 452
s. Western Glow Hollene's Royal d. Valley Gem Gretchen
Esmerelda of Golden Bow 2-8 305-2X 8470 370
s. Summers Sky Son O'War d. Summers Sky Candy
Bonnie Lass of Golden Bow 2-3 294C-2X 6821 319
s. Charlie Q of Golden Bow d. Sky Bonnie

SWALES, G. O., CRESCENT FARM, JOHNSON
Crescents L Celia 6-4 238C-2X 4182 240
s. Chicona Langtry d. Crescent's Carolyn
Crescents N Gail 3-5 296C-2X 9675 598
s. Chicona Niles d. Crescent's L. Gertie
Crescents N Connie 2-7 305-2X 6657 362
s. Chicona Niles d. Crescent's L. Cherry

TAGUE, S. P., SA ROSA FARM, SEQUIM
Glenda of Sa Rosa 4-8 305C-2X 6460 300
s. Delphi Dell Master Damon d. Glenloch Glenda

TEWALT, M. A., WESTERN HILLS FARM, MOUNT VERNON
Helens Jewel Rubby 6-10 305C-2X 11267 569
s. Fircrest Noble Duke d. Hazel's Helen Jewel
Joys Beauty Girl 4-11 305C-2X 9289 459
s. Maestro of Fer-Manor d. Helen Jewel's Joy
Delight Della 2-7 305-2X 8207 426
s. Royal Forest of Aldarra d. Blossom's Delight Daisy

VAGUE, DALE W., TRIPLE V FARM, BOW
Triple Vs Marrietta 4-10 305C-2X 7684 319
s. Western Glow Marymost d. Lauretta of Mountain View

VELEKE, BERNECE A., VELGUERN FARM, LYNDEN
Velguern Princess May 3-3 188-2X 2930 140
s. River View Dickie's Pilot d. Velguern Princess
Velguern Mary Luck 2-1 305-2X 8025 390
s. Western Glow Lucky O'War d. Velguern Countess Mary

WEST, RAY N. & WEIBLER, JOSEPH P., WESTLAWN FARM, YAKIMA
Bonneville Laconia 4-6 365-2X 11703 606
s. Chicona Norwyn d. Bonneville Lolo

WEST VIRGINIA

ALLEN, J. F. COMPANY, CLARKSBURG
Whippernocks Lady Evaline 8-5 305-2X 10952 478
s. Caumsett Osiris d. Whippernock's Lady Eva
Sycamore Valors Dolly 3-5 222C-2X 6590 327
s. Davisson Farms Fancy's Valor d. Sycamore Sixty Dora

DAVISSON, B. M. & JOHN B., DAVISSON FARMS, JANE LEW
Davisson Farms Valiant Favor 4-6 305C-2X 10391 459
s. Mordele Farms Valiant d. Davisson Farms Fanchion
Davisson Farms Valiant Phoebe 3-8 287C-2X 7036 318
s. Mordele Farms Valiant d. Davisson Farms Faith
Davisson Farms Marilyn 2-7 305-2X 9201 501
s. McDonald Farms Le Plutocrat d. Davisson Farms Merriment
Davisson Farms Carmen 2-6 305C-2X 7890 399
s. McDonald Farms Le Plutocrat d. Davisson Farm Faith

JOHNSON, E. M., SHAWNEE FARMS, LEWISBURG
Clarion Nobles Vera 4-5 197C-2X 8278 402
s. Yellow Creek King's Noble d. Clarion Supreme's Custer

MAXWELL, J. B., SYCAMORE FARM, CLARKSBURG
Pleasant Lydias Gene 8-5 270C-2X 6084 394
s. Stony Brook Dauntless d. Lydia's Grace

WISCONSIN

AHRENS, ROBERT S., BOMAR FARMS, HUDSON
Watkins Candys Donita 8-10 305C-2X 10588 577
s. Boulder Bridge Candidate d. Watkins Moby's Bonita
Cuthbert Farm Betsy Ross 4-7 305C-2X 8687 450
s. Boulder Bridge Coronator d. Cuthbert Farm Betsy
Cuthbert Farm Delightful 4-8 271C-2X 8928 423
s. Boulder Bridge Coronator d. Highcroft Delight

COBB, D. I., COBB FARM, SAINT CROIX FALLS
Leader Nancy Lee of Cobb Farm 4-6 305-2X 8486 383
s. Cedric of Vermillion Farm d. Leader Nomie of Kenwood Farm

GERED FARMS, MARSHFIELD
Curtiss Candy Patsys Daisy 7-4 305C-2X 7183 364
s. Curtiss Candy Levity Heir d. Pansy's Patsy of Meadow Lane
Coras Truth of Willowmore 4-9 275C-2X 8108 373
s. Ploverlin Winner's Maxim d. Cora of Willowmore
Gray Haven Argos Elenor 4-4 272C-2X 9017 425
s. Blakeford Argo d. Gray Haven Prince's Elenor
Gered Truths Vivian 2-3 265C-2X 7948 437
s. King Sequel of Sunny Lea d. Cora's Truth of Willowmore

HARRIS, GERALD L., PRAIRIE EDGE FARM, DODGEVILLE

Hopewell Royals Lillian	5-8	285C-2X	8351	382
s. Caumsett Royal Duke		d. Hopewell La Noce Legacy		
Hopewell Venita	4-9	305C-2X	10614	419
s. Kenfleur's Alert Laddie		d. Hopewell Velda		
Glendale Improvers Mary	3-1	305C-2X	8899	433
s. Glendale Mae's Improver		d. Sunny View Marlene's Marge		

HOARD, W. D. & SONS COMPANY, HOARD'S DAIRYMAN FARM, FORT ATKINSON

Dairyman As Jada	11-11	305-2X	7866	375
s. Allen's Show Boy		d. Dairyman Pretty Jane		
Dairyman Ks Dream	6-5	305-2X	9154	444
s. McDonald Farms King's Dairyman		d. Dairyman Ps Dimsweet		
Dairyman Ps Sadie	6-3	302C-2X	8565	413
s. Playhaven's Y. Plymouth		d. Dairyman Ks Saida		
Dairyman Ks Velda	7-8	305C-2X	7935	386
s. McDonald Farms King's Dairyman		d. Dairyman Zs Vampire		
Dairyman Ps Janora	7-3	365C-2X	14458	827
s. Playhaven's Y. Plymouth		d. Dairyman Rs Janette		
Dairyman Rs Sarah	3-7	305-2X	6555	364
s. Woodacres Royal Dairyman		d. Dairyman Ps Sadie		
Dairyman Ks Vampira	3-9	298C-2X	6794	349
s. McDonald Farms King's Dairyman		d. Dairyman Ps Vampita		
Dairyman Rs Rosalee	2-11	296C-2X	8056	420
s. Woodacres Royal Dairyman		d. Dairyman Ps Rosetta		
Dairyman Vs Janet	2-4	281C-2X	8365	363
s. Lookout Valley Levity Victor		d. Dairyman Ks Jane		

JENKINS, GERALD M., LOOKOUT VALLEY FARM, LAKE GENEVA

Lookout Valley Levity Virtue	3-7	259C-2X	7898	379
s. Curtiss Candy Levity Hero		d. Virginia Fairy Queen		

KUHTZ, C. H. & SONS, KUHTZDALE FARM, WAUKESHA

Owendales Bombers Fairy	8-6	305C-2X	12086	571
s. Curtiss Candy Levity Bomber		d. Owendale's Faith 2d		
Evas Betsy	8-2	305C-2X	9073	439
s. Ransom Fayetta's Freshman		d. Hoeft's Eva		
Kuhtzdale Buttercups Pansy	7-10	305C-2X	12296	603
s. Noracot's Cavaliera Bandit		d. Alinzia's Buttercup		
Kuhtzdale Kiplings Flower	7-3	286-2X	7002	325
s. Gaylord Squire's Kipling		d. Hazel's Lucy		
Kuhtzdale Kiplings Hanna	5-1	365C-2X	12787	682
s. Gaylord Squire's Kipling		d. Sun Beam's Hazel		
Kuhtzdale For Marcia	4-10	305C-2X	10358	421
s. Jaebardale Forward's Warrior		d. Kuhtzdale's Hazel Margo		
Kuhtzdale Kiplings Katie	5-2	196-2X	6136	253
s. Gaylord Squire's Kipling		d. Molly's Kay		
Kuhtzdale Kiplings Pat	4-6	305C-2X	9288	412
s. Gaylord Squire's Kipling		d. Kuhtzdale Buttercup's Pansy		
Kuhtzdale P Vivian	2-6	305C-2X	5747	306
s. McDonald Farms Le Pledge		d. Kuhtzdale For Violet		

MACNAUGHTON, CHARLES D. & HOLT, LLOYD H., ELKHORN

Bliss Farm June	1-11	305C-2X	6180	320
s. Curtiss Candy Fabron		d. Bliss Farm Una		

NICHOLS, FLOYD L., COULEE COUNTRY FARM, SPARTA

Coulee Country Phils Larkspur	5-2	305C-2X	11135	439
s. Lynbrook Anna's Philosopher		d. Lynbrook Lad's Larkspur		

PFLUGHOEFT, ERWIN P., WHITEASH VALLEY FARM, ALGOMA

Whiteash Gera	3-9	305C-2X	8277	373
s. Julia's Dennis of Wildwood		d. Whiteash Ginny		

RAYNOR, JOSEPH L., GREEN VALLEY FARMS, WAUKESHA

Wild Farms Ws Laura	8-5	305-2X	9081	404
s. Boulder Bridge Woodman		d. Wild Farms' Brigadier's Beryl		
Hopewell Comrades Dawn	8-5	305C-2X	8847	405
s. Hopewell Comrade		d. Hopewell Dimple's Dawn		
Wild Farms San Peerless	6-7	305C-2X	9537	506
s. Sanfadair Elmwood		d. Wild Farms' Prince's Bridget		
Farview Realists Grand Lady	6-1	297C-2X	9895	399
s. Roughwood Realist		d. Farview Majesty's Lady		
Hopewell Ultra Maid	5-10	197C-2X	4646	226
s. Tarbell Farms Royal Maestro		d. Yeksahurst Cherub		
Creamland Earls Dona	4-11	305C-2X	9289	386
s. Monarch's Challenger's Earl		d. Creamland Proud Up		
New Hope Fascinators Flute	3-6	263C-2X	6631	293
s. Boulder Bridge Fascinator		d. New Hope Grandee's Gaiety		
Green Valley Frieda	4-4	216C-2X	6196	304
s. McDonald Farms Gold Star		d. Bertha's Katrina		
Green Valley Terry	2-7	287C-2X	6952	317
s. Curtiss Candy Major Curtiss		d. Schendale Pride's Actress		

STEVENS, L. B., SHORELAND FARM, OCONOMOWOC

Shoreland Florabel	7-7	305C-2X	7418	359
s. Shoreland Courageous		d. Shoreland Flora		
Shoreland Dot	6-4	282C-2X	6755	266
s. Shoreland Chedco		d. Shoreland Dinah		
Shoreland Aileen	5-11	280C-2X	5014	256
s. Shoreland Courageous		d. Shoreland Golden Dawn		
Shoreland Veronica Lady	3-5	305C-2X	6317	313
s. Shoreland St. James		d. Shoreland Donna Lucinda		
Shoreland Judy	2-10	295C-2X	6996	314
s. Sterlingold Melton		d. Shoreland Julia		
Shoreland Dew	2-6	305C-2X	4713	199
s. Shoreland Courageous		d. Shoreland Morning Dew		
Shoreland Dotty	2-4	305C-2X	5566	251
s. Shoreland Courageous		d. Shoreland Dale		
Shoreland Happy Girlie	2-4	297C-2X	5169	239
s. Shoreland Courageous		d. Shoreland Harriet		
Shoreland Day Lily	2-5	305C-2X	6453	269
s. Sterlingold Melton		d. Shoreland Easter Lily		

TORREY, ROSCOE R., TORREY FARM, BRISTOL

Harvesters Tiger Lily	9-5	305-2X	9700	507
s. Farewell's Harvester		d. Haviem Tiger Lily		
Torrey Farm Lucy	6-1	305-2X	10173	551
s. Wethersfield Peter Pan		d. Torrey Farm Hope		
Torrey Farm C Patti	2-2	263-2X	5895	284
s. Wey Acres Colonel's Arthur		d. Torrey Farm Pattern		
Torrey Farm Majestys Tillie	2-1	193-2X	3442	150
s. Gaylord Kingmead's Majesty		d. Harvester's Tiger Lily		

WISCONSIN, UNIVERSITY OF, MADISON

U W Priscilla Sultan	6-10	305-2X	8588	407
s. Blakeford Sultan		d. U W Priscilla Brummel		

ZIRBEL, LAWRENCE, UNION GROVE

Maple Lawn S Delores	6-2	285C-2X	8204	412
s. Schragcrest Able Sheik		d. Arobess P. Delores		
Maple Lawn S Belladona	3-11	279C-2X	6476	326
s. Schragcrest Able Sheik		d. Birky's Merry Bluebell		
Maple Lawn Fanciful	3-0	305C-2X	7124	365
s. Hominy Hill Prosperity		d. Hal-Jon Flossy		

Now Available

VOLUME IX OF THE PERFORMANCE REGISTER

This volume contains complete production and Type Classification data for the year 1955. If you want complete information regarding ancestry, official records, and type classification, it need be no further away than your book-shelf. For an order of five, or more, of the nine volumes, now available, a special offer of $5.00 per volume is offered. If you wish only the one volume (IX) it is yours with cloth binding for only $12.00 or with paper binding for $10.00. Don't delay ordering this valuable addition to your office files. We assure immediate attention to all orders. Address your order to THE AMERICAN GUERNSEY CATTLE CLUB, Peterborough, New Hampshire.

☆ ☆ ☆

A TYPE CLASSIFICATION NOTE

Since Type Classification was adopted by The American Guernsey Cattle Club and put into operation in 1947, it has been accepted by a large number of breeders throughout the country. Small breeders derive much benefit from it. In numerous cases they have a much better herd than they had realized. At the close of 1955 the following 73658 ratings had been made: Excellent, 1843; Very Good, 18153; Desirable, 33306; Acceptable, 16263; Fair, 3709; Poor, 384.

If your herd has not been classified, let us send you the Rules and Regulations.

LAKEWOOD FARM PRESENTS

The new Illinois State Champion Two-Year-Old, based on fat production.

LUSHACRES HERMES' QUEST 1431732

13882—**803**—Jr2—365—3x

This record was made by "Jock" McCormack, our top Test Cow Milker at Lakewood.

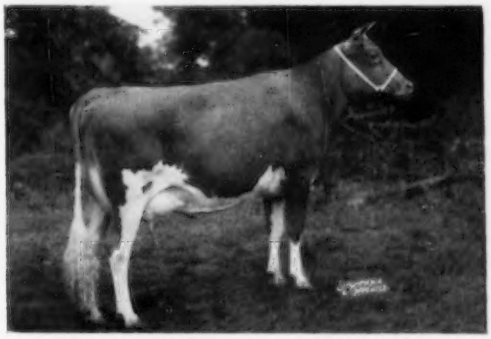

LUSHACRES HERMES' QUEST 1431732
Born July 7, 1952
13882—803—Jr2—365—3x

It is with considerable pride that Lakewood Farm presents the new State of Illinois Junior Two-Year-Old Champion, based on fat production. This record was made while QUEST traveled part of the time on the Show Circuit in October. She was first prize Two-Year-Old and Reserve Grand Champion at the National Dairy Cattle Congress at Waterloo, in 1955. She also was awarded the All-American Two-Year-Old prize for 1955 — QUEST was All-American Senior Yearling in 1954.

All considered, QUEST is quite a heifer, and we at Lakewood, especially, sincerely hope she will go on to more and higher honors in the time to come.

We now offer for sale a choice selection of bull calves out of top cows like QUEST. Plan to pay us a visit and see our All-Americans.

Lakewood Farm is located on Illinois Route 176, 2½ miles East of the junction with U. S. 12, toward Mundelein. 7 miles West of Mundelein.

Bang's Accredited
Herd Certificate No. 945, Illinois

T. B. Accredited
Certificate No. 523016, Illinois

LOUIS SEITZ, Herd Manager — MALCOLM J. BOYLE, Trustee — MELVIN CHAMBERLIN, Farm Manager

WILGORLAN FARMS DISPERSAL

MONDAY, JUNE 18, 1956 — Titusville, New Jersey, on Route 29, north of Trenton

130 Head — Accredited, Certified, Calfhood Vaccinated
50 Cows—20 Bred Heifers—40 to 50 Calves to Yearlings—15 Bull Calves to 2 of Serviceable Age.

There will be presented one of the breed's top families, of which Landhome Buttercup's Secret was the foundation cow. She made 15974—814—7yrs—365C—3x, and dropped 6 daughters, each AR, 1 Excellent. There are 18 members of this great family classified—6 Excellent, 7 Very Good, 5 Desirable. One of the Excellents is Wilgorlan Farms Success. Her own brother is in the sale, they out of a VG daughter of Landhome Buttercup's Secret.

Three Generations of This Family

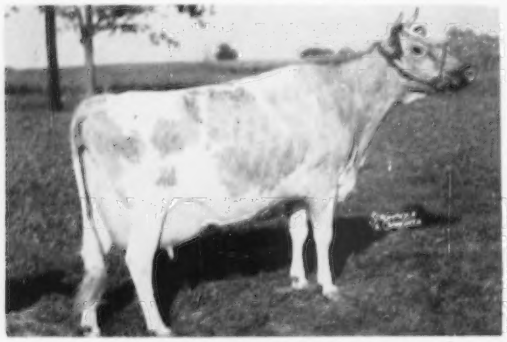

WILGORLAN FARMS SUCCESS, E
12548—719—5yrsC—3x. 1st Aged Cow, Sr. & Gr. Ch., Pa. G. S., 1952. 1st Aged Cow, Md., 1953. 1st Aged Cow, Best Udder, Sr. & Gr. Ch., Pa. G. S., N. J. & Md., 1954. 2nd Aged Cow, Best Udder, Res. Gr. Ch., I. D. S., 1954. Reserve All-American Aged Cow, 1954. Best Udder, Waterloo and Chicago, 1955.

Honorable Mention All-American Produce of Dam, 1955

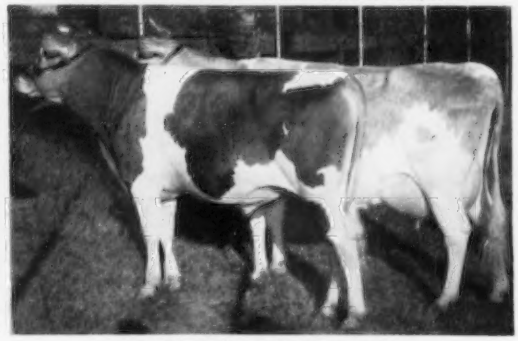

WILGORLAN FARMS SATURN
Honorable Mention Bull Calf, 1955. Own brother to **WILGORLAN FARMS SALLY,** pictured here, Excellent twice, Honorable Mention All-American 4-year-old. They owned and shown by Bluff View Farm, Dallas, Texas.

Success's Daughter

WILGORLAN FARMS SUCCESSFUL
Dropped June 19, 1953. Due to Sterlingold Lord Wilgorlan, October 20, 1956. 4307—236—Jr2—2x in 153 days. 1st 2-year-old, N. J. G. B. Show, N. J. State Fair, and Sr. & Gr. Ch., 1955. She is by Gardenville Coronation King, and is an own sister to Wilgorlan Farms Saturn, $12,000, highest priced Guernsey at auction, 1955, and Sally, Excellent.

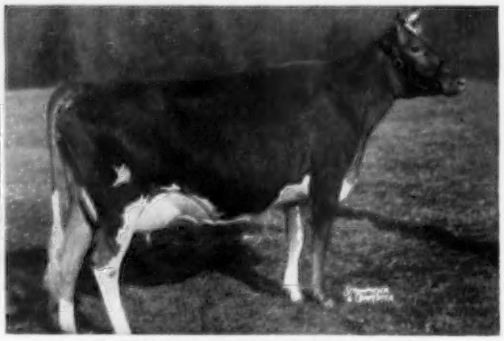

WILGORLAN FARMS P. TONI, Excellent
12601—712—Sr4, Sr. & Gr. Ch., N. J. State Fair, 1951; 1st Aged Cow, Res. Gr. Ch., Pa., 1951; 2nd at Royal Winter Fair, 1951. 3 daughters, 2 granddaughters in sale. Due in September to Hominy Hill King's Courageous, the sire of Success. Her Sire: Green Meadow Peerless 2d. Her Dam: Wilgorlan's True, 13124—673—Jr4—365C. She an own daughter of the foundation cow, Landhome Buttercup's Secret.

Successful's Daughter

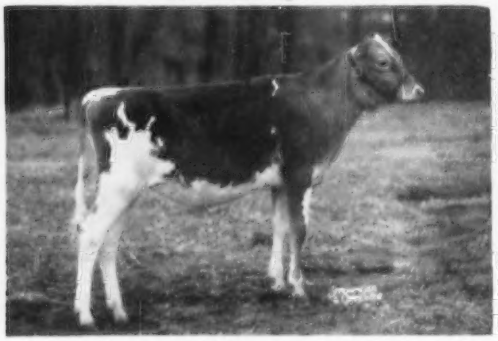

WILGORLAN FARMS LADY SUCCESS
Dropped in August, 1955
Sire: Sterlingold Lord Wilgorlan.
Service sire of Wilgorlan Farms Successful.

The Own Sister to True

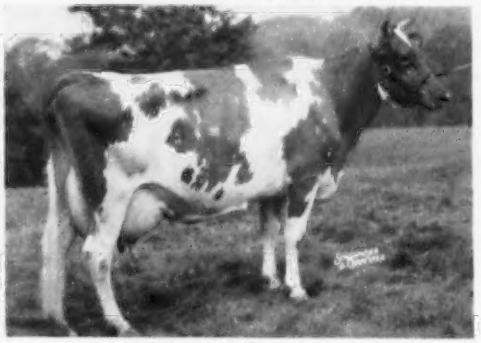

WILGORLAN'S TRUTH, Excellent
14743—688—Jr4—365C, 14575—694—5yrs—365. A son in service for Harry Peterson, Hillcrest Farm, Austin, Texas. Steve Close bred a noteworthy granddaughter, now in The Homestead herd, Bel Air, Md.

For Catalogs Write the Sales Managers—

THE PATE SALES COMPANY, INC.
2064 Lawrenceville Road, TRENTON, N. J.

THE MERRYMAN COMPANY
SPARKS, MARYLAND

WILGORLAN FARMS DISPERSAL

There will be 24 Progeny of Sterlingold Lord Wilgorlan in this Dispersal, and many in calf to his services. This most promising bull goes to Golden Harvest Farm, July 1. He is by Sterlingold Melinda's Majesty, now at Locust Grove Farm, Westville, N. J., and out of the well-known brood cow, Pine Manor Crown Jewel.

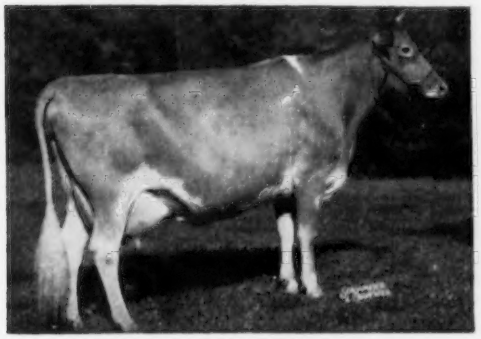

PINE MANOR COURTESY, Excellent
13268—761—5yrs—365C. Sold for $20,000 in 1947 and for $28,000 in the Sterlingold Dispersal. Her son, Gardenville Rose King, at $50,000, the highest priced Guernsey, is proving a very good sire at Golden Harvest.

PINE MANOR CROWN JEWEL, VG
14550—833—DD
She and 4 progeny sold for $128,000 in the Sterlingold Dispersal, 1950.

Four Progeny of STERLINGOLD LORD WILGORLAN in the Sale

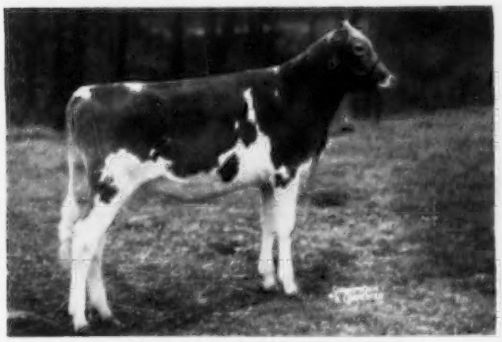

WILGORLAN FARMS TWINKLE
Dropped May 30, 1955
Dam: Wilgorlan Farms Starlight, 14962—762—5yrs—365—2x
She is by Gardenville Coronation King and is own sister to Wilgorlan Farms King Star, outstanding herd sire for Russell Wenger's Valley Set Farm, Goshen, Indiana.

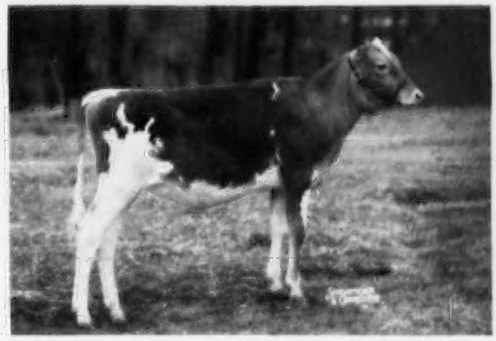

WILGORLAN FARMS LADY SUCCESS
Dropped in August, 1955
Dam: Wilgorlan Farms Successful
(see opposite page)

WILGORLAN FARMS CECELIA
Will be bred to Wilgorlan Farms Successor
Dam: Wilgorlan Farms Charm, she by King out of a good daughter of Courageous.
Both dam and granddam and Cecelia's own sister are in the sale.

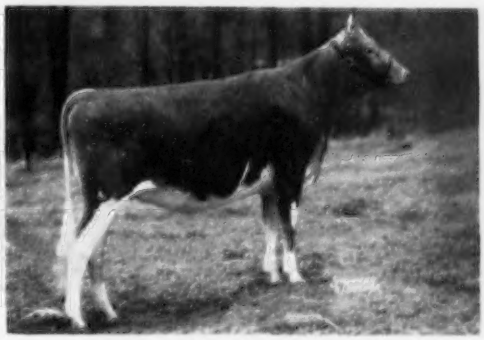

WILGORLAN FARMS FIREFLY
Due in September 1956 to King.
Dam: Wilgorlan Farms Sapphire, 2 good AR records, she by Hominy Hill King's Courageous out of a King granddaughter of Secret.

For Catalogs Write the Sales Managers—

THE PATE SALES COMPANY, INC.
2064 Lawrenceville Road, TRENTON, N. J.

THE MERRYMAN COMPANY
SPARKS, MARYLAND

Another Chedco Cow Family . . . UTOPIA

A Further Concentration of Green Meadow Blood In Our Herd

DAM

PINE MANOR KING'S UTOPIA (E '47 '48)
Born March 1, 1944
11169—569—Jr2C, 12495—651—Jr4C
3 daughters include:
Sterlingold Princess Una
15245—757—Jr4
Chedco Utopia (see opposite)
Chedco K. Utopia
Born July 31, 1953
A daughter of Fairlawn K. Dairy King.

DAUGHTER

CHEDCO UTOPIA (VG '55)
Born August 27, 1950
13896—733—Jr2, 5016—254—5yrs, in 83 days. A daughter of Sterlingold Melinda's Majesty, AR ($46,000). Utopia is the dam of:
Chedco Royal Utopia
Born January 10, 1953
5357—256—Jr2, in 159 days
Chedco M. Utopia
Born September 12, 1954
A daughter of Fairlawn K. Marmion.

Our herd is backed by the best of proven Green Meadow inheritance and headed by sires like DAIRY KING and MARMION. We offer a choice selection of bull calves out of our better cows, by these sires. Send for price and pedigree on available CHEDCO-bred sires.

CHEDCO FARM — BERLIN, MASSACHUSETTS

Federal Accredited No. 100024 — State Bang's Free No. 20

C. E. COTTING, Owner — DELBERT FOX, Herd Manager — NELSON SMITH, Farm Manager

50 Federal Street, Boston, Massachusetts — Telephone: Berlin 70 — Telephone: Berlin 10-3

OUR CONSIGNMENT TO

THE EASTERN NEW YORK SALE, COBLESKILL, NEW YORK, MAY 1, 1956

A DAUGHTER

★

TARBELL GALLANT LABELLE
Born October 1, 1953

Sire: **McDonald Farms Tarbell**
Dam: **Tarbell Princess Labelle**
10237—472—Sr2—365C—2x

Due May 17 to McDonald Farms Senior, a Wyno Beau's Cherub (Res. Gr. Ch., I. D. S., N. G. S., 1954, 1955) son out of Riverview Lad's Bountiful, Excellent, 5 records av. 10956—580—2x—4 in 305C.

A GRANDDAUGHTER OF

★

TARBELL VALROYAL RUTHILDA
Born January 30, 1954

Sire: **Tarbell Gallant Valroyal**, son of McDonald Farms Tarbell and Tarbell Peerless Lenda, 13537—762—Sr3—305C—3x, former National Record.

Dam: **Tarbell Radiant Ruthilda**
11018—567—Sr2C

Due May 8 to Wyno Fore Brigadier. Son of McDonald's Foremost Prediction and Coldspring's B. R. Bountyful, VG, 12555—544—Sr2C.

McDONALD FARMS TARBELL
65 AR daughters

TARBELL'S DAM

DOUGLASTON LADY AUGUSTA
12106—607—E
Excellent at 14 and 15 years of age. 4 EXCELLENT — 1 VERY GOOD daughters. 5 AR daughters average 731 lbs. fat **(One of the breed's most popular cow families.)**

TWO CHOICELY BRED HEIFERS —— DUE RIGHT AFTER SALE TIME

THE RIGHT INHERITANCE FOR HIGH PRODUCTION AND TYPE

VISITORS ALWAYS WELCOME

TARBELL GUERNSEY FARMS — SMITHVILLE FLATS, NEW YORK

Announcement

LOCUST GROVE FARMS, Abbotts Dairies, Inc., owner, Westville, N. J., to be sold for development. The farm is located on Westville-Almonesson road — 2 miles from Westville, N. J., 2 miles from Exit 3, N. J. Turnpike.

After 45 years of breeding, continuous AR testing and showing, the herd will be dispersed at the farm on **June 7 and 8.**

250 Head
Featuring

SELLING

STERLINGOLD MELINDA'S MAJESTY

Sold in 1950 for $46,000.
7 PR sons, 19 AR daughters.

Sire: **Fairlawn Memoir's Performer** ($30,000, Actor—Memoir)

Dam: **Coronation Melinda** (Excellent 3 times) 19537—961—6yrs—365. Sold for $31,000.

31 daughters selling

His son →

SELLING

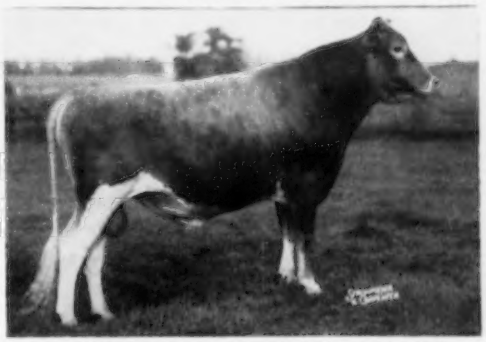

LOCUST GROVE MELINDA'S MARVEL

1st Jr. Calf, N. J. Breeders Show, 1953; 1st Jr. Yr. Bull, N. J. Breeders Show, 1954; 1st Jr. Yr. Bull, Atlantic City, 1954. Junior Champion, N. J. Breeders Show and Atlantic City, 1954. 1st prize two-year-old, N. J. Breeders Show, 1955. Honorable Mention All-American Jr. Yr., 1954.

Sire: **Sterlingold Melinda's Majesty**

Dam: **Pharaoh's Jean of Gwynllan** (Excellent '47 '48). 3 records over 800 lbs. fat: 17348—831—5yrs — 365C, 17110—803—8yrs—305C—911, 18158—835—9yrs—365C—986.

19 daughters selling

His Dam

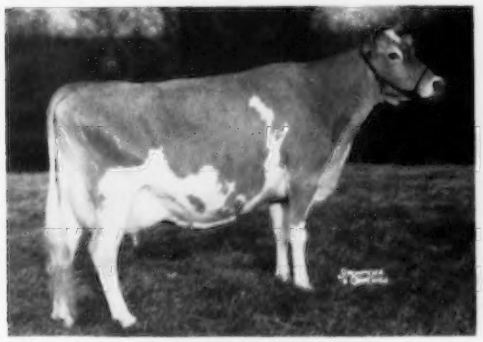

CORONATION MELINDA
Excellent 3 times
19537—961—6yrs—365
Sold for $31,000.

His Dam

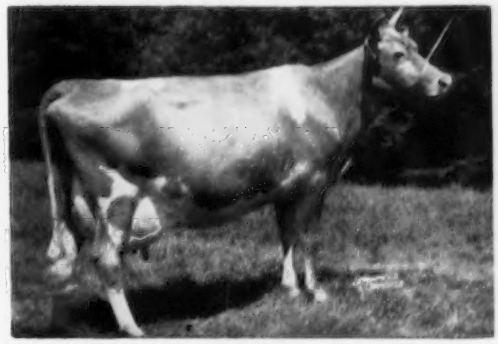

PHARAOH'S JEAN OF GWYNLLAN
Excellent '47 '48
3 records over 800 lbs. fat
17348—831—5yrs—365C
17110—803—8yrs—305C—911
18158—835—9yrs—365C—986

The herd is dehorned — Accredited — Certified and Vaccinated since 1950.

Sales Managers

SEATH & SHULTZ SALES SERVICE, Peterborough, N. H. — PATE SALES CO., Trenton, N. J.

LOCUST GROVE FARMS J. P. Broadhurst, Mgr. **WESTVILLE, N. J.**

Edisto Farms

A PRODUCTION BRED SIRE THAT YOU WILL HEAR A LOT MORE ABOUT AS HIS DAUGHTERS COME ALONG

NYALA PRINCE'S MAJESTIC

Born December 12, 1950

He has 115 young daughters in our herd of which we are very much impressed. They have both Production and Type. 20 on AR test milking from 35 to 54 lbs. as 2-year-olds, 2x on machines. 24 Classified March 14, 1956 — 4 VG, 17 D, 3 A.

His full sister is also at Edisto —
NYALA PRINCE'S BARONESS, VG '53 '56
13129—701—Jr2C, 14050—705—Sr4—730.

Sire: **NYALA PEERLESS PRINCE, AR.** His first 9 daughters tested at Nyala Farm average 12794—675, all as Jr2-year-olds. 22 AR daughters, 1 over 1000, 2 over 900, 4 over 800, 5 over 700, 14 over 600, 17 over 500 lbs. fat. 14 classified daughters, 2 E, 5 VG, 5 D, 2 A.

His Full Sister-in-blood

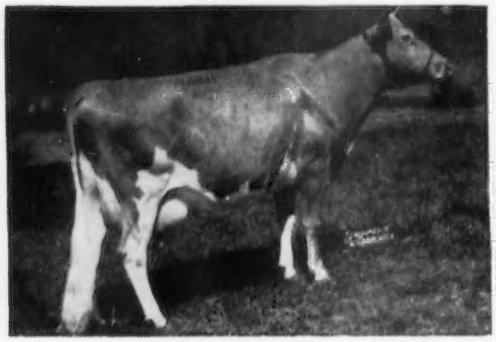

NYALA PRINCE'S GLORY, E '53 '55
13360—776—Jr2—365
16466—1008—5yrs—365
Sold for $8,000, 1954.

His Dam

NYALA SUPREME FAITHFUL, VG '53
13448—725—Jr3—365C, 15062—815—5yrs—365C
Dam: **Foremost Royal Lady,** 15205—807—6yrs—365C

His Dam's Full Sister

NYALA SUPREME BEDA, VG '51 '53
7 records include:
15184—829—Sr3—365C
17537—903—5yrs—365C
14865—795—7yrs—305C

His Sire's Dam

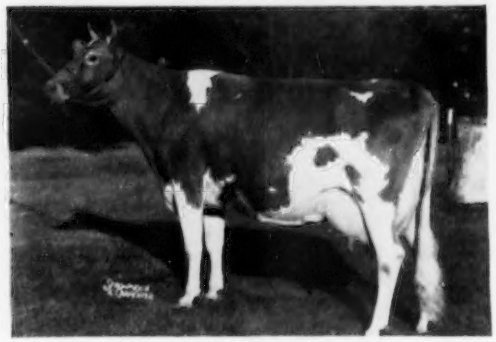

FAIRLAWN PEERLESS ERMINE, VG '48 '49 '51
14469—707—Sr3—365C, 16726—869—7yrs—365C, 17855—893—8yrs—365, 16892—838—10yrs—365C—2x. 3 AR sons, 3 AR daughters include Fairlawn K. Glory, E 5 times, 17244—815—Jr4—365C

MAJESTIC SONS FOR SALE OUT OF TOP COWS

EDISTO FARMS DENMARK, South Carolina

J. B. GUESS, JR. — J. B. GUESS, III — T. CONNOR GUESS, Owners
JULIUS E. BELL — DUNCAN SMOAK, Herdsmen
GEORGE W. FOWLER, Herd Manager T. B. and Bang's Accredited

WHITE WATER RANCH — Building For The Future

Three Of Our Matrons Made History Last Year

DESTINY — LASSIE — JENNY

1955 STATE PRODUCTION LEADERS

Prairie Bloom Destiny	10504—574—Sr4—HIR—365—2x
Cla-ore Knight's Lassie	*15325—*825—Sr4—HIR—365C—2x National record in fat, 3rd in milk
Jenny of Cla-ore	12748—596—7yrs—HIR—305—2x

To Breed To These State Production Leaders We Are Using

I

Franchester Free Colonel

A son of Langwater Freeman, AR, out of Flying Horse Colonel's Patsy, 4 times Excellent, 12089—641—Sr2, 12733—659—Jr4, 12371—661—6yrs—305C—3x, 15709—787—7yrs. Sold in 1950 for $6,600.

II

White Water Colonel's Luke

A son of Franchester Free Colonel (opposite), out of Cla-ore Knight's Lassie, *15325—*825—Sr4—HIR—365C—2x, 3rd in milk, 1st in fat, a daughter of Chicona Novelty's Knight.

III

White Water Moonstone

A son of Cla-ore Knight's Basil, out of Cla-ore Knight's Moonlight, VG '53, 9931—526—Jr2—HIR—2x (the Moonglow family).

WE CAN OFFER SONS OF THESE BULLS OUT OF HIGH PRODUCING FEMALES.

Please address correspondence to:
ALBERT L. AND DOROTHY N. HAWN
P. O. Box 607 — Eugene, Oregon

WHITE WATER RANCH
LEABURG, OREGON

NICHOLAS OLHEISER
Herdsman

PRODUCTION IS ESSENTIAL — TYPE IS IMPORTANT
CURTISS GIVES YOU — BOTH

Winning Senior Get of CURTISS CANDY LEVITY HEIR, N.G.S., Waterloo, 1953. Winner of Peer Challenge Trophy, 1952, 1953. Artificial service available from Curtiss Candy Levity Heir and his two sons shown above, from left. Curtiss Candy Fascinator (out of St. James Count's Verity, E, 924) U. S. Proving +762 M +.1% +32 lbs. fat, and Curtiss Candy Loyal Curtiss (out of McDonald Farms Gov Innocence, E, 724), daughters over 500 fat on 2x as 2-year-olds. Levity Heir, Fascinator and Loyal have all been Grand Champions and have sired many winners. Levity Heir has 60 AR daus., 1/800, 2/700, 5/600, 12/500. 33 daus. classified. 2—E, 9—VG, 11—D. His sons, **Curtiss Candy Fabron** (McDonald Farms Hester) Gr. Ch., N.G.S., 1952, and **Peter Pan** (Oak Island's Rosy) full brother to Navigator, Res. Gr. Ch., N.G.S., 1952, and **Jean's Curtiss** (Patsy Jean of Meadow Lane, E, 3 records of 894, 883 and 851 fat) are also in Curtiss Stud.

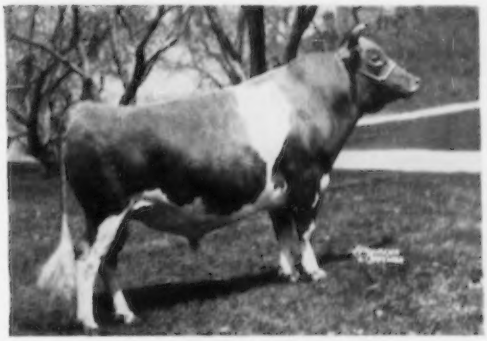

CURTISS CANDY BUTTERFINGER

Daughters over 550 and 600 fat, 2x, 2 Yrs. 10 artificial daus. av. 8185—4.9%—405—305d—2x—M. E., an increase of +388 M +.1% +28 F over average of all artificial cows of breed. Butterfinger is by Curtiss Candy Noble Curtiss, now an A. G. C. C. Summarized Sire. 85 tested daughters, with 97 official records, av. 9514—453—305d—2x—M.E. Butterfinger is out of Pansy's Patsy of Meadow Lane, E, 13371—751—CHI—2x. Now 16 1/2 years old, 13 offspring, 2 sons, 4 grandsons in Curtiss Stud. 2 daughters, Patsy Jean and Patsy Jane with 5 records over 800 lbs. fat. Patsy's Daisy (by Levity Heir) 726 lbs. fat. Pansy's Patsy's son, Curtiss Candy Levity Curtiss, has 27 artificial daughters in 10 states that av. 9212—440—305d—2x—M.E. Increase of +1415 M +62 F over average of all artificial cows.

For service, see your nearest Curtiss technician, or write us.

IMPROVED STUD SERVICE

Curtiss Candy Company Farms, Cary, Illinois

Otto Schnering, Founder

A CHOICE BRED HEIFER COMBINING THE BLOOD OF THE K. GAY LEVITY AND LABELLE FAMILIES

Consigned . . . **CONVENTION SALE, SALES PAVILION, LANCASTER, PENNSYLVANIA, TUESDAY, MAY 8, 1956**

MINIBORYA F. H. LADY VIOLET (Vacc.), born December 21, 1953. Bred September 14, 1955 and due June 16, 1956 to Miniborya A. Major, a son of Langwater Ace ($10,200), the Labelle family, and out of Sun-Blest Farms Darling (VG '50 '52), 13793—636—Jr2C; next dam, Pine Manor Lotus (VG), 3 Class Leading records when made, dam of 5 AR daughters, 2 over 700 lbs. fat, 4 over 600 lbs. fat. LADY VIOLET is by Franchester K. F. Hornet, he by a son of McDonald Farms King's Kella ($13,500), 5 times E, 18270—919—6yrs, the LADY AUGUSTA family. LADY VIOLET is out of an AR daughter of Langwater Lord Richmond, a son of Langwater Caroline (E '47 '50), 17265—701—7yrsC, a daughter of Foremost Labelle.

LADY VIOLET'S SIRE'S DAM

FAIRLAWN K. GAY LEVITY (E '50 '55)
14978—730—Jr4C
17244—845—7yrs

A son sold for $11,000, another son brought $9,500. This is a great cow family and the blood is in demand.

T. B. Accr. 45166
Bang's Free Accr. 1079

J. SCOTT PARRISH, JR., Owner
RAY GRIFFIN, Mgr.
LESLIE DONOHOE, Herdsman

MINIBORYA FARMS
Route 10, Richmond 24, Virginia

WARD SNARR'S 12TH HEIFER SALE

Shelby County Fairgrounds, Shelby, N. C.
Friday, April 27, 1956

40 HEAD — This group of heifers is made up predominantly of bred heifers due to calve this fall for base milk. 20 due from July 15 to Oct. 15.

CONSIGNORS TO DATE INCLUDE

GEORGIA
Nejasco Farm, Canton
Thurman, Harris, Athens

NORTH CAROLINA
Bridges, Sybil & Charles, Jr., Shelby
Carr, H. C., Dr., Chapel Hill
Clear Springs Farm, Concord
Eskdale Farm, Tryon
Gallimore, L. B., Guilford College
Klondike Farm, Elkin
Knight, Charles L., Guilford College
Knight, Clarence O., Guilford College
McPherson, Thomas R., Mebane
Latta, J. C., Hillsboro
Randle, Walter, Kings Mountain

NORTH CAROLINA (continued)
Shoal Falls Farm, Inc., Hendersonville
Sikes, T. E., Dr., Greensboro
Slagle, A. B., Franklin
Townsend, D. E., Durham

SOUTH CAROLINA
Langley, E. E., Union

TENNESSEE
Housley, Lee, Athens

VIRGINIA
Bayville Farms, Inc., Norfolk
Clark, J. Myron, Stuart
Mistr Brothers, Richmond
Pine Grove Farm, Portsmouth

SALE MANAGED BY

WARD C. SNARR
SILER CITY, N. C.

COARSEY SALES SERVICE
TRION, GA.

Mt. Ararat FARMS

GUERNSEY CATTLE — GOLDEN GUERNSEY MILK — DAIRY PRODUCTS

For the Spring Sales — Three ROYAL Daughters

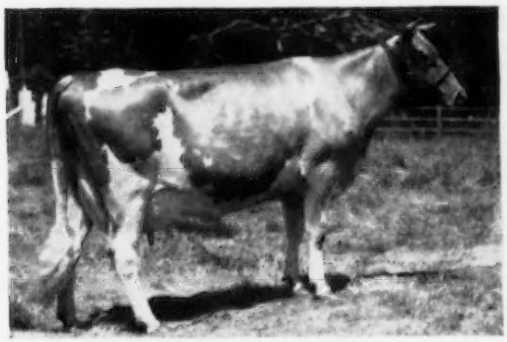

REX'S DEARIE OF MT. ARARAT
9901—494—Jr2—305C—2x, 13229—624—Jr3—305C—2x
12937—616—Jr4—305C—2x, 13557—646—5yrs—305C—2x
13368—644—6yrs—365—2x

For The CONVENTION SALE
May 8, 1956, Lancaster, Pa.
MT. ARARAT ROSE LARGO
11085—610—Jr2—365—2x
From the DEARIE family.

MT. ARARAT ROSE NOVELTY

For The GUERNSEY SALE
April 19, 1956, Lancaster, Pa.
A BRED HEIFER OF
FANCIER'S DOLLY OF MT. ARARAT
7266—386—Sr2—305—2x
11164—561—Jr4—305—2x
11808—630—5yrs—365C—2x
10315—537—6yrs—305C—2x
12183—626—7yrs—365—2x
12276—632—8yrs—365—2x
12692—645—10yrs—365—2x

MT. ARARAT ROSE MAUREEN

For The EASTERN SALE
May 11, 1956, Trenton, N. J.
A SPRINGING DAUGHTER OF
MT. ARARAT QUEEN JANICE
7868—378—Jr2—305C—2x
9537—476—Jr3—305C—2x

GOLDEN GUERNSEY

MT. ARARAT FARMS

PORT DEPOSIT, MARYLAND

FRANK D. BROWN, JR.
Owner

H. E. ROBERTS
Manager

LEON A. PACKARD
Herdsman

GREYSTONE FARM

A VERY PROMISING SIRE, RICH IN GREEN MEADOW BREEDING AND READY FOR SERVICE, CONSIGNED TO 7TH GUERNSEY SIRE SALE, MAY 3, 1956, SPRINGFIELD, MASS. ALSO A BRED HEIFER WITH LOTS OF QUALITY TO THE HEIFER SALE.

GREYSTONE FANCY KING

His 7 nearest dams average 14282—749
A VERY STRAIGHT, DEEP-BODIED CALF.

HIMSELF

Born May 25, 1955
Sire: **FAIRLAWN ACTORINE'S KING**
A son of Fairlawn H. Eastern King, AR

His Dam

GREYSTONE CHARMING FANCY, VG '53
12344—700—Sr2—365, 12489—690—Sr4—365
12240—690—6yrs—365C
Dam: **Greystone Miss Fatima (below)**

GREYSTONE ACTORINE'S CLEO, Vacc.

Due September 24, 1956 to Greystone Magnet. A son of Caumsett Magnet, out of Greystone Royal Fashion, 12375—620—Sr4—305C, 13531—647—5yrs—365C.

HERSELF

Born June 22, 1954
Sire: **FAIRLAWN ACTORINE'S KING**
Dam: **GREYSTONE MISS FATIMA**
11878—585—Sr4—305C
15245—780—6yrs—365C
13013—629—10yrs—791 T.M.

Their Sire's Dam

FAIRLAWN HORNET'S ACTORINE
Excellent '48 '49 '51
11962—638—Jr2—365C, 15473—785—5yrs—365
Dam: **Bright Lad's Actress,** E '47
*19146—*980—Jr4—365

ALSO CONSIGNED to the **EASTERN NEW YORK SALE, MAY 1,** at COBLESKILL, N. Y.

A bred heifer, GREYSTONE MYSTERY, due May 19, by Greystone Magician (Caumsett Magnet—Greystone Miss Fatima, above), out of a Caumsett Rex daughter. ALSO CONSIGNED, a Rex daughter, just fresh at sale time.

GREYSTONE FARM
Auburn, New York

L. S. RIFORD
L. S. RIFORD, Jr.

PAUL FLEMING, Manager
FRANK CHRISTENSEN, Herdsman

14th ANNUAL TENNESSEE STATE SALE

Friday, May 4, 1956 — 1:00 P. M., C.S.T.
State Fairgrounds, Nashville, Tennessee

44 HEAD — 42 Females — 2 Bulls — 44 HEAD

In the 13th Tennessee State Sale, sponsored by the Tennessee Guernsey Breeders' Association, an impressively high percentage of the animals sold have become foundation animals of a high order.

Consignments for this sale have been selected with the same care, from most of the same herds that consigned to previous sales, and we believe them to have a full measure of the same distinctive inheritance that produced such outstanding results.

Two bulls are offered: They have a potential inheritance that will warrant them being considered for use in real good herds. R. W. C.

Sold In The 1953 Tennessee State Sale

12204—623—
Sr2—365C

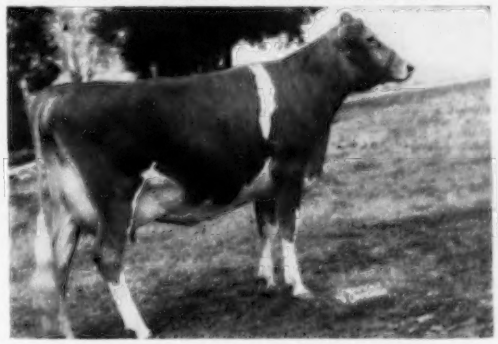

Excellent
1955

BELMONT VIEW PRIMER'S SABIA
All-American 3-year-old, 1954

These two young bulls are selling — both from proved female families.

GRAIN MEADOW ACE HORNET

Born September 12, 1955

Sire: **Grain Meadow Oberland's Ace**
A son of Welcome In Clara's Oberland ($25,000), out of Griffin Ruby Harmony, 5 records including 15639—723—9yrs—HIR—730.

Dam: **Fairlawn K. Flirt**
9791—553—Jr2—HIR—362C—2x
Sold for $1025 in 1952. She by Fairlawn H. Eastern King, out of Fairlawn Performer's Melody, 10985—611—Jr2C, 10057—601—Jr3C.

HAMILTON COUNTY FREE DUKE

Born April 27, 1955

Sire: **Franchester Kella's Freeman**
A son of Langwater Freeman, out of McDonald Farms King's Kella ($13,500), Excellent '50 '51 '52 '55, 18270—919—6yrs—365.

Dam: **Hamilton County Princess Daisy**
Very Good '51, 12011—662—Jr2—365, 15115—804—5yrs—365C. 3 AR daughters: **Hamilton County Noble Lois,** 12186—655—Sr2—365.
DAISY is by Clear Springs' Gay Prince, out of Hamilton County Anchor's Ruby, 12340—621—5yrs—365, VG '48.

CONSIGNORS TO DATE INCLUDE:

A. K. Simpson, Brookfield Farm, Kingsport, Tennessee
H. J. Haga, Clearbranch Farm, Bristol, Virginia
W. P., P. L. & Angie Brundige, Elm Echo Farm, Columbus, Ohio
Paula C. Nye, Greenville, Tennessee
O. C. Belt, Graceland Farm, Pickerington, Ohio
Robert N. Harmon, Harmon's Guernsey Farm, Greenville, Tennessee
Walter L. Young & Son, Grain Meadow Farm, Greentown, Indiana
Sam B. McFarland, Robin Roost Farm, Lebanon, Tennessee
W. F. Turman & Son, Turman Farm, Horn Lake, Mississippi
G. B. Walker & Sons, Walker Farms, Stoneville, Mississippi
Floyd W. Primrose, Primrose Farm, Madison, Tennessee
William L. Bork Memorial Hospital, Chattanooga, Tennessee
Dr. Grady N. Coker, Nejasco Farm, Canton, Georgia
Cecil Burnette & Elmer Hixon, Willow-Wilde Farm, Fulton, Kentucky
Howard O. Bates, Howhamba Farm, Martha, Tennessee
Count Boyd III, Sunny Meadows Farm, Nashville, Tennessee
Clyde & Lamar Coe, Mo-La-Jac, Dothan, Alabama
Clayton Dallas, Highview Farm, Lafayette, Tennessee
L. C. Langford, Hermitage View, Hermitage, Tennessee
A. B. Slagle, Belmont View Farm, Franklin, North Carolina
Melvin White, Overland Hill Farm, Allisona, Tennessee

For Catalogs Write:
RALPH W. COARSEY

COARSEY SALES SERVICE

Sale Managed By:
P. O. Box 358, TRION, GA.

IDAHO

Invitational Sale

Monday, April 30, Fairgrounds, Boise, Idaho

And HERE WE HAVE IDAHO Guernseys

THERE IS A DIFFERENCE BETWEEN
"CALICO AND SILK."

This year the sale committee has again selected from the top herds in Washington, Oregon, Utah and Idaho. In past sales, the "Idaho Sale Animals" have ben high-producing — high-classifying, and exceptionally good brood cows.

We feel that this year we have the best selection ever. We would like to suggest that you buy the dam of your next herd sire in this sale.

"36 HEAD OF THE WEST'S BEST"
Buy More For Your Money

IDAHO SALE CATTLE ARE GOOD BECAUSE
THEY ARE SELECTED TO BE SO.

Remember the Idaho Sale Sells More Guernseys that later classify Excellent than any other sale.

Sponsored by

Idaho Guernsey Breeders' Association

ROBERT S. DAVIS, Kuna, Idaho
JOE PRITZL, Fruitland, Idaho
Co-Chairmen

HAROLD STEELE, Secy.
Gooding, Idaho

For catalogs write to JOE PRITZL, Fruitland, Idaho

Remember Pacific Northwest Guernsey Sale

Portland, Oregon
April 25

C. W. (Jack) Robinson, Manager
P. O. Box 34, Clements, California

PRESTDALE CONSIGNS . . .

Three Of Our Best To The Spring Sales

To The Pacific Northwest Sale, April 25, 1956, Portland, Oregon

A fresh 4-year-old

PRESTDALE V. WINONA, (Vacc.)
Born November 13, 1951

Winona was fresh in February and is selling open.

Sire: **Prestdale Monarch's Veteran.** Sire of 4 milk Class Leaders. A son of Chedco Monarch, one of the nation's leading sires in the sire summary, and out of Marshall's Verna of Prestdale, 3 records over 600 lbs. fat with a lifetime production of 137,934 lbs. milk, 6,683 lbs. fat.

Dam: **Wandamere Anson's Wanda**
7780—419—Sr2—365C—2x
9939—509—5yrs—365—2x
She by Wandamere Anson, out of Wandamere Correct Ann, 13305—716—Sr4, VG '47, a double granddaughter of Ann Veronica of Chicona.

To The Idaho State Sale, April 30, 1956, Boise, Idaho

TWIN DAUGHTERS BY ROMULUS

PRESTDALE ROYAL R. BELVEDA
PRESTDALE ROYAL R. BELVIDA
Born August 31, 1953

A pair of identical twins that are real producers and from a great producing family.

Sire: **Fircrest Royal Romulus**
His get has been dominating the Idaho Show circuit. His 2-year-old daughters are producing well over 400 lbs. fat and his first 6 daughters classified, 4 VG, 2 D.

Dam: **Prestdale Lad's Belinda**
Has 460 lbs. fat as a Jr2—DHIA in 305 days —2x.

Next Dam: **Baker View Bellamy**
6 AR records —
15114—760—5yrs—365C—2x
14259—714—6yrs—305C—2x

C. J. PRITZL, Owner
DICK JENKINS, Herdsman

PRESTDALE FARM
New Plymouth, Idaho

Available July 1, 1956

Unusual rental opportunity for Dairy Farm. 5-year lease possible, at a figure whereby renting would be more advantageous than owning, especially for the farmer needing all his capital for personal property.

This farm was operated by the owner for 35 years. Late dollar gross $35,000 from milk sales and surplus dairy stock. 100 head Guernseys, all ages. Milking herd average, 47 cows. 3 housing units. Ample barns. Land completely fenced for grassland and maximum pasture utilization. Land in highest state of fertility.

Ideally located for best marketing conditions. 30 miles from Philadelphia, 16 from Trenton, 70 from New York City. Recent improvements —new submersible pump water system with large tank, 400 gal. bulk cold wall milk tank, Cornell manure gutter cleaner, paved barn yards and drives.

If interested write (**Box 10**) care of GUERNSEY BREEDERS' JOURNAL, Peterborough, New Hampshire.

ELMHAVEN —

Located on Route 113 — 2 miles from Dunstable and 2 miles from Pepperell, 8 miles from Lowell or Nashua, N. H.

Consigns—**EASTERN STATES BRED HEIFER SALE—May 3, 1956—Exposition Grounds, Springfield, Mass.**

ELMHAVEN P. PRISCILLA

Born March 14, 1954

Sire: **LYNBROOK M.B.W. PREDICTION.** A son of Mulhocaway Butterfat Wisdom, out of a daughter of Lynbrook Cherry Precept, Excellent '49 '50, 11660—616—Jr2—365C—3x, 13788—728—5yrs—365C—3x. 3 PR sons.

Dam: **ELMHAVEN PAULA**
10412—470—Sr2—305C—912
11590—533—Sr3—305C—2x
14665—688—Sr4—365C—2x

Her Service Sire's Dam

ELMHAVEN CAMELIA
14535—760—5yrs—365
*17877—*954—6yrs—365C—2x
6th in milk, 3rd in fat

Her Dam's Half-Sister

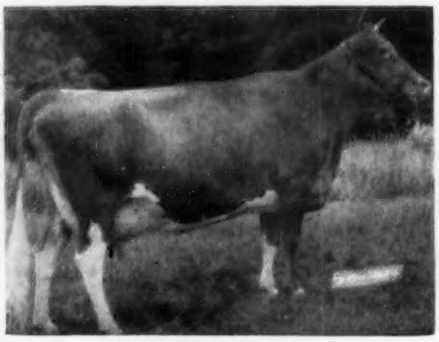

ELMHAVEN VERONICA
9931—455—Sr2—305C—2x
10624—477—Sr3—305C—2x
14786—697—Sr4—365C—2x (pending)
1st Aged Cow, Res. Ch., Topsfield, 1955.

PRISCILLA is due June 28, 1956, to Elmhaven Camelia's Napoleon, he by Flying Horse Holly's General out of Camelia — above.

DON'T FORGET OUR AR HERD RANKED 4TH AMONG ALL HERDS IN 1955 WITH 746 POINTS FOR PRODUCTION.

ELMHAVEN FARM — DUNSTABLE, MASSACHUSETTS

M. O. LARTER, Owner — RALPH SOUZA, Herd Manager

MISSOURI STATE SALE, COLUMBIA, MONDAY, APRIL 30

CONSIGNED . . . **TWO CHOICE BRED HEIFERS . . . Granddaughters Of Flying Horse Royal Piper (the FLUTE and MELODY families)**

1 . . . WALKER FARMS LE PI BARBY

Born December 29, 1953. Bred October 10, 1955, to Hanes' Robert Dicks, 21 classified daughters, all immature, 1 E, 10 VG, 8 D, 2 A. Sire of 1st 2-year-old, 3-year-old, 4-year-old, Sr. & Gr. Ch., Best Uddered Cow, 1st 3 Best Females, 1st Sr. Get of Sire, Miss. State Fair, 1955.

Sire: Walker Farms Le Piper.
A son of Flying Horse Royal Piper, out of Le Namesake (see below).

Dam: Walker Farms Ne Babiana
9527—456—Sr3—305C—2x

Next Dam: Walker Farms Maestro's Babe (VG '50). 4 records include 9807—479—Jr4—305C—2x.

2 . . . WALKER FARMS COUNT FAITH

Born July 3, 1953—Will be bred.

Sire: Walker Farms Piper Count.
A son of Flying Horse Royal Piper, out of Contender's Queenie, 3 times VG, 13684—664—6yrs; 15782—698—8yrsC, dam of 1 AR daughter with 12745—643—Jr4—365—2x and a daughter of Broadland Contender.

Dam: St. Albans Grandee A S Faith (VG '53)
9204—511—Jr2—365—713 T. M., 12232—662—Sr3—365—1023 T. M. A daughter of McDonald Farms Grandee.

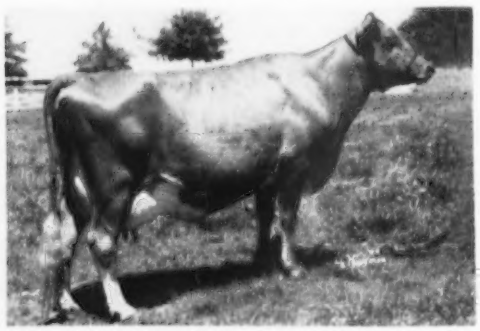

Paternal Granddam to Le Pi Barby
McDONALD FARMS LE NAMESAKE
Very Good '53 '54
Purchased for $7,600
11099—507—Sr3—305C—887 T. M.
12581—546—5yrs—305C

Dam of Walker Farms Le Piper (45 yearling daughters in our herd). A paternal brother to Le Pi Barby was Jr. & Gr. Ch., Miss., 1954 and Jr. & Res. Ch., Ark., 1955.

WALKER FARMS

Stoneville, Mississippi

In the heart of the Mississippi Delta, 2 miles Northwest of the Junction of U. S. Highways 61 and 68.

A Fresh Two-Year-Old By VANLAD

CONSIGNED . . . **IDAHO STATE INVITATIONAL SALE, BOISE, IDAHO—MONDAY, APRIL 30, 1956**

IN THE SALE . . . **UBILLA THERESA** (Vacc.)
Born April 1, 1954
Due April 4, 1956 . . . Fresh and selling open.

Sire: Our proven sire . . . UBILLA VANLAD, AR. Strong in Traveler and Phyllis blood. 5 daughters classified, all Very Good. **The Vanlad daughters are making 11,000 lbs. milk, 550 lbs. fat as 3 and 4-year-olds on HIR—305C—2x. VANLAD** is sired by Quality Farms Phylba's Boylad, AR, full brother to Chuckanut Phyllad, Chuckanut Phylbond and Chuckanut Phyl-Boy. A son of Lad's Phyllister of Middale, AR, out of Chuckanut Phylba, 14448—786—A ($4,000).

Dam: SANLYNN MASTER'S TINA, 10187—560—8yrs—HIR—365C—2x, 8058—424—9yrs—HIR—305C—2x. She is by a son of Lad's Phyllister of Middale, and the heifer we are selling, UBILLA THERESA, traces to LAD'S PHYLLISTER TOP AND BOTTOM.

Domingo Asumendi & Sons
(Ruben and U. D.)

UBILLA FARM — Nampa, Idaho

4 miles east right on U.S.30

CONSIGNED . . . **IDAHO STATE INVITATIONAL SALE, BOISE, IDAHO, MONDAY, APRIL 30, 1956**

A Fresh Young Cow That Stems Direct From Our NORMINE Family

WESTLYNN NOVELDA — Born October 22, 1952

Will be fresh and selling open.

Sire: PRESTDALE PHYL'S WONDER, a son of Claudesta Phylman, **7 daughters classified in our herd in 1956, all above the line, 1 Excellent, 5 Very Good, 1 Desirable.**

NOVELDA is out of an Excellent cow, granddaughter of Normine.

Dam: WESTLYNN NOVELETTE, **Excellent '56,** 9772—465—Jr2—HIR—2x, 9703—490—Jr3C—HIR—2x, 11277—517—Jr4—HIR—321C—2x, 11067—512—5yrs—HIR—317C—2x. She is by Westlynn Kilroy, **3 daughters classified in our herd in 1956, 1 Excellent, 2 Very Good.** Next Dam: Westlynn Novelty, 8470—421—Jr4C—2x, a daughter of Marymoor Normine, 4 times Excellent.

WESTLYNN FARM — Fruitland, Idaho

JOE PRITZL, Owner Farm right on U. S. 30 between Fruitland and New Plymouth, Idaho

For a list of breeders Advertising and Directory of Idaho Herds
WRITE — **IDAHO GUERNSEY BREEDERS' ASSOCIATION**
HAROLD A. STEELE, SEC'Y — ROUTE 1, GOODING, IDAHO.

Spruce Shadows Farm

24th Ave. South at Old Shakopee Rd.
MINNEAPOLIS, MINN.

Calls Attention to
ONE OF THE OUTSTANDING BROOD MATRONS:

LUXERIN TESSIE 725441

Has had
15 calves
and
still living

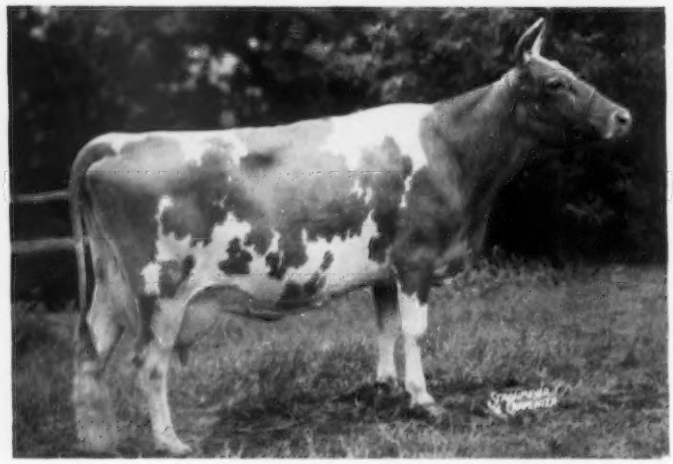

11674 lbs. milk
603 lbs. fat
Jr4C

Born March 30, 1939
Sire: **GAYHEAD'S MOHAMMED 209211**
21 PR daughters

FULL SISTERS

Daughter

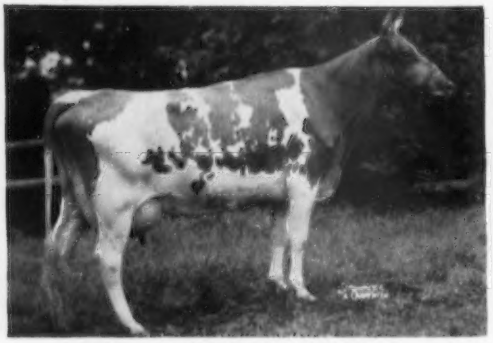

SPRUCE SHADOWS AMANDA
11984—602—Jr3—365C—2x
Sire: Langwater Michael
34 AR daughters

Daughter

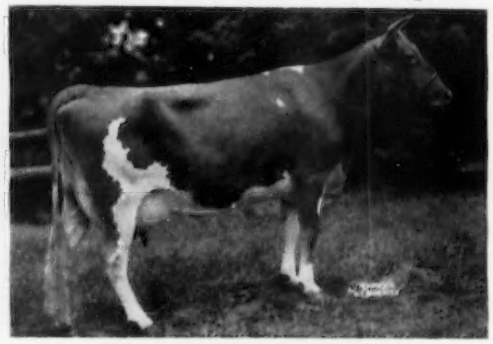

SPRUCE SHADOWS TERESA
11024—570—Jr2—365—3x
Sire: Langwater Michael
34 AR daughters

SIDNEY NELSON
Res. Mgr.

JAMES E. KELLEY, Owner
L. V. WILSON, Superintendent

HAROLD BEMIS
Herdsman

AN EXCELLENT MASTER DAUGHTER

Consigned . . . 8th McDONALD SALE, McDonald Farms, Cortland, New York, Monday, May 14, 1956.

IN THE SALE

BUTTERTON MASTER'S YAKIMA (EXCELLENT '54)

9899—440—Jr2—305—2x
11410—523—Sr3—305C—2x
13982—615—Sr4—305—2x

Like all the Master daughters, they improve with age. Yakima was Desirable in 1952, Very Good in 1953 and Excellent in 1954. At five years of age she was Excellent in general appearance, dairy character, body capacity, fore legs and rear udder. **Look her over, she is strong and powerful.**

YAKIMA is due May 16, 1956 to the service of Western Glow Master's General, a son of Flying Horse Clara's General (the PRIMROSE and MELODY families) and is out of Venus (see below).

YAKIMA is sired by our great foundation bull, Western Glow Master, he by McDonald Farms Developer (Foremost Prediction—Rockingham May Princess) and out of Western Glow Butterfat Maryann, 13825—763—6yrs—305C—2x (E '48 '50), sold for $14,600.

A Paternal Sister To Yakima
And Dam Of Her Service Sire

BUTTERTON MASTER'S VENUS (E)

4 times Excellent '52 '53 '54 '55. Sold to Windy Hill Farms in the 1954 Franchester Sale for $11,000.

11795—608—Jr3—305C—2x
*17494—*869—Jr4—365C—2x

*National Class Leader for fat, 2nd for milk.

"A Line-Bred Herd With A Real Breeding Program"

BUTTERTON GUERNSEY FARM

Farm located 8 miles north of Sacramento on Rio Linda Boulevard or 1 mile south of Rio Linda on Rio Linda Boulevard.

W. B. DOTY
Phone 2015 Rio Linda

P. O. Box 328 — Rio Linda, Calif.

DEPTH OF BREEDING IS NECESSARY

if you want a herd sire with top transmitting ability. These sire prospects have depth of breeding and are from families, top and bottom of pedigree, that have demonstrated great transmitting ability. You can have your choice at the **McDONALD FARMS SALE, at the Farm, May 14, 1956.**

A Close-bred Prediction

McDonald Farms Pre William. Born March 11, 1955. A son of McDonald Farms Prediction out of his granddaughter, Riverview Lad's Bountiful, Excellent 1951-1954, 11779—636—Jr2C—2x, now making about 825. One daughter topped All-Western Classic, 1955, at $4,200.

His Dam

Riverview Lad's Bountiful (E) 11790—613—Jr3—305C—2x. A daughter of McDonald Farms Dairy Lad, four Excellent daughters. Bountiful is out of a line-bred Langwater Traveler dam (10 crosses) that has proved to be a top brood cow. 5 AR daughters, 4 VG, 1 Excellent.

His Dam's Maternal Sister

Riverview General's Marigold (VG) 11382—568—Jr2—305C—2x, 15082—809—Sr4—305C—2x, 4th in milk, 1st in fat in class. Another maternal sister to Bountiful—Riverview's Phyllad Bonnie, 13487—729—6yrs—305C—2x. Very Good 3 times.

Another Service Age Sire

McDonald Farms Mister Ward. Born March 5, 1955. A McDonald Farms Premier son of McDonald Farms Donita, 770—AA, Excellent. Two maternal sisters to Mister Ward have recently finished records of 16709—828—6yrsC and 16604—849—Sr4.

His Dam

McDonald Farms Donita, 10334—551—GG, 13493—770—AA, Excellent 1947-1948. She has produced 7 sons and 6 daughters and over 60 tons of milk. A Foremost Prediction daughter of Coronation Monita.

His Paternal Sister

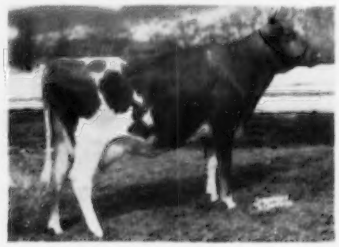

McDonald Farms Miss Tolaria. On test, 9337—522 in 229 days, going at 800 pound rate as Jr2. Miss Tilly has produced 10346—527—Jr2 in 256 days, going over 700. Miss Sally, 14616—695—Jr2C (pending). All Premier daughters.

More Top Inheritance

McDonald Farms Le Wonder Boy. Born June 27, 1955. A Leader son of Hidden Valley Fancy, Excellent, 16002—877—5yrsC. His full brother at John Worthington's. His full sister a top in our bred heifer lot.

His Dam

Hidden Valley Fancy, Excellent, 9764—542—Jr2—2x, 16002—877—5yrsC, 15403—848—6yrsC. A full sister with 15416—802—7yrsC. A McDonald Farms Prediction daughter.

His Maternal Granddam

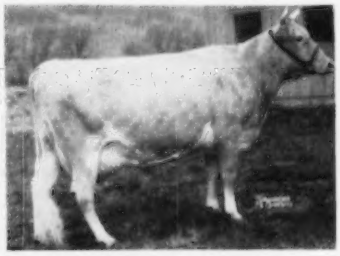

McDonald Farms Flame. 11702—605—E, Very Good. 5 AR daughters, 1 on test. One son proven on high level. Granddam of 1 All-American, 1 Reserve. Her full sister is granddam of 2 All-Americans.

Type and Production

McDonald Farms Royal Winston. Born June 29, 1955. A McDonald Farms Jolly Paragon (Neptune—Della) son of St. Albans Grandee Pretty Spot, Excellent, 13526—790—8yrsC. From a great production family. His ¾ sister nominated 1957 Futurity.

His Dam

St. Albans Grandee Pretty Spot, Excellent 1951, 10784—577—Jr2, 11652—656—5yrs, 13526—790—8yrsC. A McDonald Farms Grandee daughter of St. Albans Actor's Pretty Spot, Excellent 1951, 17019—842—DD, Class Leader when made.

His Dam's Maternal Sister

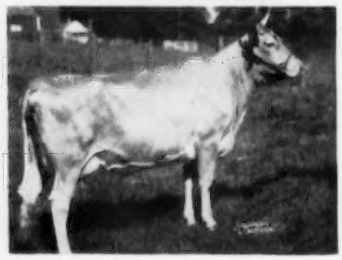

St. Albans Monarch Pretty Spot, 21324—1086—Sr4, 2nd in milk, 5th in fat. Her sire, McDonald Farms P. Monarch, is a maternal brother to High Neptune, and she is a maternal sister to Grandee Pretty Spot.

BREED BY CHOICE NOT BY CHANCE

McDONALD FARMS — **Cortland, New York**

J. M. McDONALD, Owner — H. H. THOMAS, Herdsman — K. C. SLY, Manager

TYPE + PRODUCTION + LONGEVITY

These females consigned to the McDonald Farms Sale have IT.

A Top Three-Year-Old

McDonald Farms Royal Silvene, 10060—627—Jr2C; on retest, 5671—311—Sr3 in 119 days. The first daughter of McDonald Farms Jolly Paragon. Four crosses to Foremost Prediction. One of the best three-year-olds we have bred. ¾ sister to an All-American. Will be bred before the sale.

Her Dam

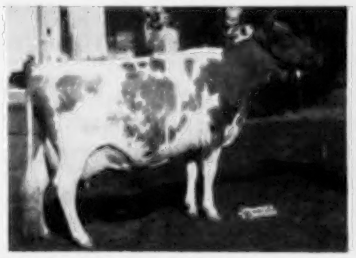

McDonald Farms Pre Psyche (VG), 9447—518—Jr2C—2x, 9585—524—Jr3—305C—2x, 10730—571—Sr4—305C—2x, 5545—275—5yrs—2x in 138 days. On show circuit during all records. Member All-American Get, 1954-1955, All-American 3 Best Females, 1955.

Her Maternal Granddam

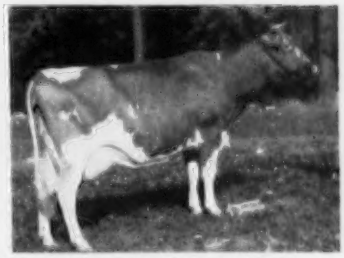

McDonald Farms Henrietta (VG) 11012—514—Sr3—305C—3x, 14138—676—5yrs, 18056—830—8yrs. 1st four-year-old, Maryland, 1947, member undefeated Get of Sire, 1947. A Foremost Prediction daughter now milking 50 pounds per day, 2x at 13½ years of age.

One of Our Very Best

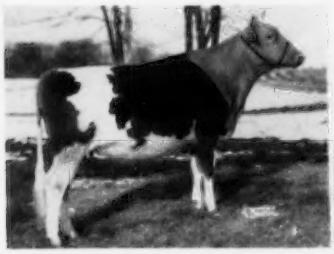

McDonald Farms Miss Verlinda. Born February 15, 1954. A powerful heifer sired by McDonald Farms Premier out of Elcena. Due to freshen July 23, 1956 to the service of Le Valiant (Leader—Dolly). Nominated for 1957 Futurity.

Her Dam

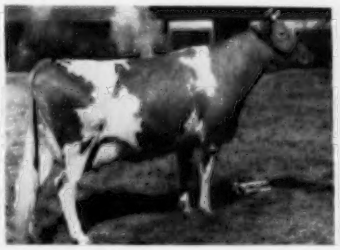

McDonald Farms Elcena (VG) 13079—624—G, 15994—770—BB. 6 AR daughters, two under milking age. A Lady Augusta daughter. Elcena left the herd at 15 years of age. 12 calves.

Her Maternal Granddam

Douglaston Lady Augusta, 12106—607—E, Excellent at 14½ years. Voted 5th most influential dam of breed. 6 AR daughters, 4 Excellent, 2 Very Good. 10 sons. Buried at 21 years, 3 months of age.

From the Harriet Family

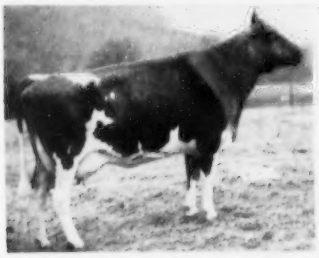

McDonald Farms High Ninette. Born December 10, 1948, 14382—632—Sr4C, Very Good 1954. A very nice uddered Hightime daughter out of a full sister to McDonald Farms Prediction. Will be fresh and sold open.

Her Dam

McDonald Farms Gem, 13335—690—G, 14107—759—CC, Excellent 1950. 6 AR daughters, two more to be tested. One daughter All-American Four-Year-Old, 1955. 14 years old and still breeding.

Her Maternal Granddam

Valleywood Harriet, 14223—781—CC. 1st Aged Cow, D.C.C., 1938. 1 son, Grand Champion, National. 3 AR daughters, 4 AR sons. Dam of McDonald Farms Prediction. A 1500 pound, deep-bodied cow with the quality of an 1100 pound cow.

Full Sister To An All-American

McDonald Farms Le Veta. Born April 9, 1954. A Leader daughter of Fleda. Full sister to McDonald Farms Le Theda, All-American Jr. Yearling, 1954. Sold for $5,000. Veta is due to freshen August 10, 1956, to the service of Premier. Nominated for Futurity.

Her Dam

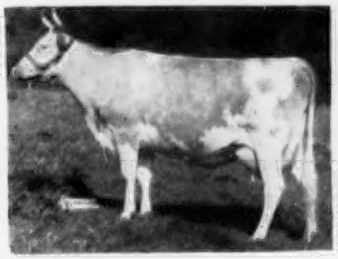

McDonald Farms Fleda, 10936—613—F, 11091—615—CC, 12527—659—6yrs, Excellent 1947-1954. Dam of 1 All-American, 1954, granddam of 1 All-American, 1955. A proven transmitting dam through sons and daughters. 16 years old and due to freshen August 31, 1956.

Her Maternal Granddam

Darnley's Snow Queen, 12431—599—CC. Grand Champion, New York, E.S.E., New Jersey; Res. Grand Champion, National Guernsey Show, 1937. 6 AR daughters, 1 AR son. Proven to be a top brood cow.

BREED BY CHOICE NOT BY CHANCE

McDONALD FARMS — Cortland, New York

J. M. McDONALD, Owner — H. H. THOMAS, Herdsman — K. C. SLY, Manager

ONE OF OUR SIRES, BY THE GREAT PROVEN SIRE, FAIRLAWN ACTOR'S LEADER —

His Half-Sister

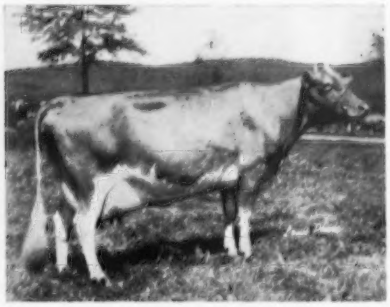

GLENGERAN LEADER'S BLUE RIBBON
Excellent '52 '53 '54
12963—640—Jr2—365C
12591—605—Sr4—305C
Sold for $5,500, 1953 Guernsey Sale.

ELSTONA WOODACRES LEADER

Born September 18, 1952

Sire: **FAIRLAWN ACTOR'S LEADER, AR**
35 daughters' 61 rec. M. E.—305—2x av. 11106—513, an increase of 713 lbs. milk, 23 lbs. fat over their dams. By Fairlawn Peerless Actor, AR, out of Fairlawn K. Gay Levity, E '50, 17244—845—7yrs—365.

Dam: **WOODACRES NOBLE DAISYBELLE**
8009—435—Jr2—365
By Woodacres Royal Noble, AR, out of McDonald Farms Daisybelle, 12805—658—G.

★ Consigned To **INDIANA SPRING SALE, April 26, 1956, Lafayette, Indiana**
BIG SPRINGS' SNOWFLAKE, born November 9, 1949
Fresh before sale.
Sire: Mark Haven Romulus
Dam: Trojan's Snowflake B, 9844—493—Sr3—305C—2x.

8 miles east of Lebanon on Rt. 32 and 2 miles north.

FRED SIESS, Owner
ALTA ARTMAN, Manager
WILLIAM SMALL, Herdsman

BIG SPRINGS FARM
LEBANON, INDIANA

A Very Promising Rupert Daughter Consigned To **NORTH CAROLINA QUALITY SALE, APRIL 30, 1956 — FAIRGROUNDS, RALEIGH, N. C.**

GUERNSDEL PRINCESS GRACE

Born August 23, 1953

Due May 3, 1956, to Lauxmont Golden Scalpel, a son of Bournedale Maxim's Lauxmont, AR, out of Falconwood's Golden Diana, 18433—1003—6yrs—365C.

GRACE'S full sister, **GUERNSDEL PRINCESS GENEVA,** VG '55, 9229—471—Jr2—305C, on retest 7747—395—Jr3 in 211 days.

Sire: **Croasdaile's Prince Rupert, AR**

Dam: **Guernsdel Maxim Gladys,** VG '55
10628—558—Jr2—365C
10483—576—Sr3—305C
11598—609—Sr4—305C
6108—330—5yrs—in 137 days.

A daughter of Bournedale Maxim's Duke, AR.

Her half-sister

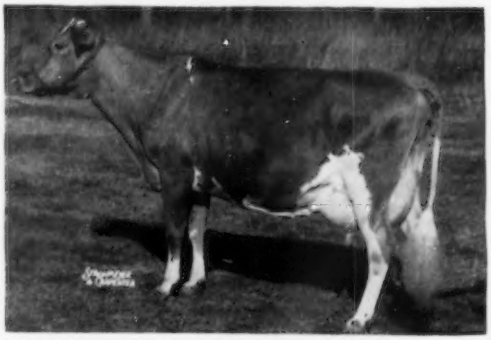

WILLIAMSDAILE'S RUPERT'S FAITH (VG '55)
16445—763—7yrs—365C, 18072—865—6yrs—365C

GRACE WOULD LOOK GOOD IN YOUR HERD
Federal Accredited Herd No. 1850 — State Bang's Free No. 178

GUERNSDEL FARM **University, North Carolina**

DR. H. C. CARR, Owner — Telephone Durham, N. C. 80922 — B. F. SPENCER, Manager
Mail address: R. 2, Chapel Hill, North Carolina

KINGENDALE

CONSIGNS A PAIR OF FRESH CROWN DAUGHTERS TO INDIANA SPRING SALE, APRIL 26, 1956, LAFAYETTE, INDIANA.

★

KINGENDALE LEVITY'S JEAN, VG '54

Born August 20, 1950

10067—508—Jr3—305C—2x
9311—452—Jr4—305—2x DHIA
Due April 16, 1956 — selling open.

Dam: **GAYOSO GAY MARGUERITE,** VG '48
9695—449—Sr3—305C—2x, 11234—533—Sr4—365—2x, 8878—403—6yrs—305C—2x. By Langwater Gabriel, AR, out of Independence Marguerite, 12339—613—F, 14306—724—D.

Their Sire

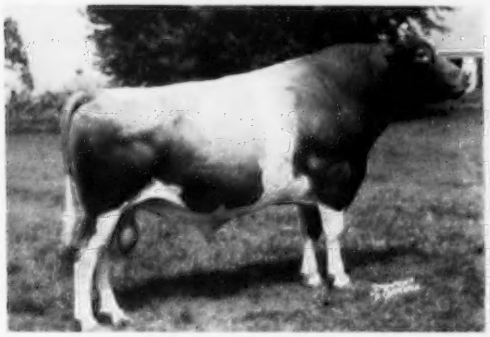

GAYOSO LEVITY CROWN, AR

Picture taken at 10 years.

Won his class wherever shown as a 2-year-old with 2 championships. Sr. and Gr. Ch., 4-year-old, Ind., 1949, first Senior Get, Ohio, 1952, 1954, 1955, Ind. and Ky., 1955; nominated for All-American. 29 daughters classified, 3 E, 15 VG, 8 D.

★

KINGENDALE LEVITY'S REBA, VG '55

Born October 18, 1947

8891—451—Jr2—305C—2x
10375—572—Jr2—365—2x DHIA
9864—507—3yrs—305—2x DHIA
9393—498—4yrs—289—2x DHIA
9957—475—7yrs—305—2x DHIA
Due April 21, 1956

Dam: **MILLCREEK'S REBECCA**
8398—412—Jr4—305C—2x
9397—460—Jr4—333—2x DHIA
2 AR daughters, Millcreek's Ginger, 9126—465—Jr4—305C—2x

Their Half-Sister

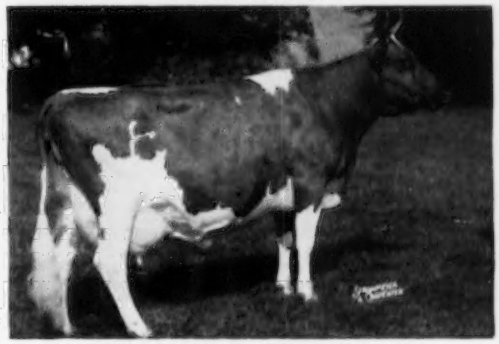

KINGENDALE LEVITY'S LEW

Excellent '52 '53 '54 '55
10594—539—Jr2—365C—2x
14275—771—5yrs—365C—2x

1st Aged, Sr. and Gr. Ch., Best Uddered Cow, Ohio, 1955; 2nd Aged, Ky., 1955; member of 1st Produce, Ky., 1955.

CONSIGNED

TO MISSOURI STATE SALE, APRIL 30, 1956, COLUMBIA, MISSOURI — 2 DAUGHTERS OF LONE ELM FEDERAL

KINGENDALE F. PRIDE

Born March 18, 1949
9197—442—Sr3—305—2x

Dam of Kingendale Levity Grace, 1st 2-year-old, E. Ind., 3rd 2-year-old, Ohio, Ind., Ky., 1955.

Sire: **LONE ELM FEDERAL, AR**
By Fairlawn L. Federal, AR

Dam: **PRINCESS' BETTY VIOLET**
11723—605—5yrs—305C—2x
11614—569—6yrs—305C—2x
10483—496—8yrs—305C—2x
11145—549—9yrs—305C—2x

KINGENDALE F. JANICE

Born January 31, 1954

Sire: **LONE ELM FEDERAL, AR**
Out of Fairlawn K. Hedy, VG '48
14728—798—6yrs—305C—2x

Dam: **KINGENDALE LEVITY'S RUTH**
8632—467—Sr3—305C—2x. By Gayoso Levity Crown (above), out of Lone Elm Belle, 8271—398—Sr2—305C—2x.

KINGENDALE GUERNSEY FARM — Route 7, Muncie, Indiana

Bang's Certificate No. 5588G — T. B. No. 315882 — DARIUS KINGEN & SON

GRANDVU FARMS

BAUMGARTENER BROS. **Wrightstown, Wisconsin**

200 HEAD . . . Strong in the blood of FLUTE and the MUSICAL FAMILY.

T. B. ACCREDITED **High Production Inheritance** VACCINATED

NEWS BULLETIN: GRANDVU MEL HAPPY is doing a WONDERFUL JOB. His calves are very good type, with lots of style and dairy character. We are nominating two of Happy's daughters in the 1958 National Guernsey Futurity. We have a full brother and a son of Happy out of one of our best cows for sale. They are about serviceable age.

OFFERING . . . Sons Out Of Daughters Of "The Great Proved High Production Sire"

"Master's Royal" As a Calf and His Dam

FLYING HORSE MASTER'S ROYAL

We have over 100 of his daughters in our herd. He has over 100 AR daughters, their records average 8320 lbs. milk, 400 lbs. fat, all on 305—2x, as first calf heifers on ordinary farm care and feed. The "Royal" daughters are great milkers, large, good type, with good udders.

BULLS FOR SALE

We have some GOOD young ones on hand. **Place your order now for a bull calf from a high record cow—the kind you can be proud to own.**

HEIFER CALVES, YOUNG FEMALES, AND SOME COWS ALWAYS FOR SALE.

←——————FLYING HORSE ROYAL ROSE

15059—853—Jr2—365C, former Class Leader.
22558—1154—5yrs—365C, former National Record in fat production, now 9th place. **Milk Class Leader 4th place.**

HERD SIRES:

McDONALD FARMS PRE MELVIN

Sire: McDONALD FARMS PREDICTION, AR
Dam: McDONALD FARMS HAPPY LADY
10870—586—GG, 9085—491—Jr4—305C—2x
12304—694—9yrs—365C—2x

GRANDVU MEL HAPPY

Sire: McDONALD FARMS PRE MELVIN
Dam: GRANDVU ROYAL HAZEL
9244—448—Sr2—305—2x

4-H and F.F.A. calves for sale. Calves of these sires have pleasing type and show promising production.
The Right Kind — At the Right Price. Plan to See Our Herd. Visitors and Inquiries Always Welcome.

15TH ANNUAL ALABAMA STATE SALE

Monday, April 30, 1956 — 1:00 P.M., C.S.T. — Alabama State Fairgrounds, Birmingham, Ala.

Forty-Nine Head — Bulls — Cows — Bred and Open Heifers

Consignments for this sale have been secured from breeders in Alabama, Georgia, Florida, Mississippi and Tennessee. It is a representative lot of relatively young cattle, with a whole lifetime of usefulness ahead of them. Given the opportunity to develop their full inheritance, we believe them capable of becoming profitable additions to the herds in this territory.

The bulls come from lines distinguished by outstanding individuals. A careful study of their pedigrees, relating their potential inheritance to the requirements of your herd, could make a tremendous impact on the value of your herd five or ten years hence. R. W. C.

CONSIGNORS INCLUDE

L. C. Langford
Hermitage View Farm
Hermitage, Tenn.

Lamar M. Coe
Mo-La-Jac Farm
Dothan, Ala.

Wm. L. Bork Memorial Hospital
Chattanooga, Tenn.

J. T. Morton
Cropwell, Ala.

Elfreth Johnson
White Dairy Farm
Birmingham, Ala.

J. C. Sargeant, Jr.
Sargeant Farm
Calera, Ala.

G. W. Walker & Sons
Walker Farms
Stoneville, Miss.

Howard O. Bates
Howhawba Farm
Martha, Tenn.

Dinsmore Farms
Dinsmore, Fla.

Willie Jochum
Jochum Dairy
Cullman, Ala.

Dr. Grady N. Coker
Nejasco Farm
Canton, Ga.

S. Ross Smith
Overhill Farm
Trussville, Ala.

R. W. Kent
Kent Guernsey Farm
Siluria, Ala.

H. F. Bailey, Somerville, Ala.

Sales Managed By
Ralph W. Coarsey

Coarsey Sales Service

For Catalogs Write
P. O. Box 358, Trion, Ga.

DRAW UP A MILK STOOL and LET'S TALK ABOUT...

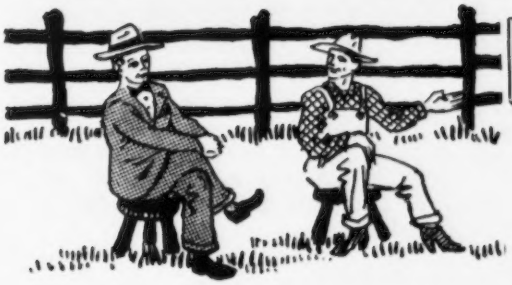

Five (5) Good Reasons

why you should attend
these two spring sales

TENNESSEE STATE SALE, May 4, 1956

IN THE SALE — This Very Good Cow

SKY BROOK BRILL LADDIE

Sire of

Hermitage View Maxim Dorothy
14572—710—5yrs

Hermitage View Maxim Roberta
11691—698—Jr3—365

Hermitage View Victora
12505—626—Jr2C

BOURNEDALE FROLIC-ACE
13050—674—Jr4C
12870—640—5yrsC
Sold for $1,500

HERMITAGE VIEW LADDIE'S MEMORY
VG '55
8916—476—Jr2—305C—3x
Due sale day to the service of
Fairlawn K. Senator.

IN THE SALE: **HERMITAGE VIEW S. COUNTESS,** fresh at sale
Sire: Fairlawn K. Senator. Dam: Lynbeth's Royal Lass
On test—142 days—6100—291

IN THE SALE: **HERMITAGE VIEW PAT'S OPAL,** a fall calving heifer
Bred to Fairlawn K. Senator. Sire: Fairlawn Actor's Patriot
Dam: Hermitage View Laddie's Ellen
9570—499—Jr2C

ALABAMA STATE SALE — Birmingham, Ala. — April 30, 1956

IN THE SALE: **TWO TOP BRED HEIFERS** — We recommend them highly.

For further details on the above consignments write:

COARSEY SALES SERVICE, TRION, GA.

HERMITAGE VIEW FARMS, Inc.

HERMITAGE, TENNESSEE

L. C. LANGFORD, owner

ROBERT BASSE, manager

THE DOG THAT TROTS ABOUT FINDS A BONE

There are a lot of real good Guernsey cows "back in the woods," in the hands of farmer breeders who make their living milking cows. We did considerable "trotting" while making selections from North Carolina Guernsey breeders,—big and little,—for our "Quality Sale" April 30. We got some good ones from small breeders who were not testing. In order to help two of these men we offered to let them send their cows to Quail Roost and enter them on AR test until the sale. We think these are two pretty fair "woods' cows."

● From C. R. Pfaff, Winston-Salem, a very appealing six-year-old cow, Athlon Golden Martha, by Quail Roost NoMax Senor, that has milked 55 to 60 lbs. daily in stanchions, machine milked. She is not the only good one by her sire. Bob Shore has a sister headed for an 800 lb. record 2x milking. They have great udders too.

● From D. E. Townsend, Durham, a first calf heifer by Quail Roost Golden Champ, milking over 40 lbs. and as tight-held an udder as we saw on the trip. Also machine milked in stanchions.

● Another fair woods' cow, Cla-ore Knight's Darling, VG, a granddaughter of Chicona Pablo (by Chicona Novelty's Knight), we purchased in the Telfer sale in Indiana in 1954. On test now she is milking 75 lbs. and made over a ton of milk in February. She is out of a good daughter of Wandamere Anson's Douglas. We have a son born January 15, 1956, by Quail Roost Landmark AR, whose dam, Quail Roost Lucky May Rose 14898—831—Sr.4 was probably as great a cow as we ever owned. We lost her as a young cow. This young bull may stay here. If not he could be the future sire for a breeder who wants more milk.

● **THE PABLOS MILK.** The Pablo sons get heavy milking daughters. We have six sons of Chicona Pablo now, out of cows like Quail Roost Noble Farewell, 14964—728—6yrsC, a full sister to Noble Primrose, Ex., $17,000; Quail Roost Majesty Teeny, 13483—763—Jr3, a daughter of Quail Roost Noble Teeny, another full sister to Noble Primrose; Sikco Maxim's Image, Ex. 2x '51, VG '52, 14033—711—Sr4; Wakefield Warrior's Annabelle, 12631—711—Jr2, the dam of Quail Roost Ray Amelia, 13754—779—Sr3 (pending), and other real good cows. One of these might be the bull you are looking for. Write us for pedigrees and prices.

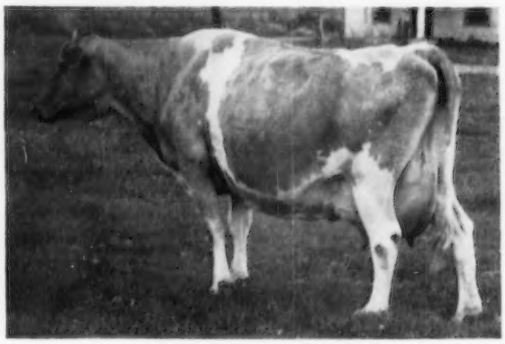

PIPPA OF CHICONA
Dam of Chicona Pablo

● We have two sons of old Pablo in service. Both are 3 yr. olds and their first daughters come into production this year. We have one extremely good son of each bull, Quail Roost Pablo (Dinsmore Royal May, Ex.) and Quail Roost Proud Kater (Quail Roost Noble Kate, VG) which we esteem highly and would like to show you.

● If you feel like "trotting another heat" we recommend that you attend our **NORTH CAROLINA QUALITY SALE at the State Fairgrounds at Raleigh, N. C., April 30, 1956,** and see the two real good cows we have consigned: Quail Roost Proud Violet 12340—627—355 days, Jr3C, a Chicona Pablo daughter and Quail Roost Bfat Bopeep 13030—644—Jr2 (pending), a good daughter of Quail Roost Butterfat (dam Darigold Lucy, Ex.). You will like them and other good ones in this sale.

We invite you to visit Quail Roost and see the herd. If you can't come right now let us tell you about the young herd sire prospects we have available.

QUAIL ROOST FARMS

GOLDEN GUERNSEY

Federal Accredited

North Carolina Bang's Free Certificate 11

GEO. WATTS HILL
Owner

Rougemont, N. C.

W. W. FITZPATRICK, Manager
MIKE J. McCARTHY, Herdsman

FROM THIS FAMILY CAME THE GRAND CHAMPION AND THE JUNIOR CHAMPION AT THE FLORIDA STATE FAIR

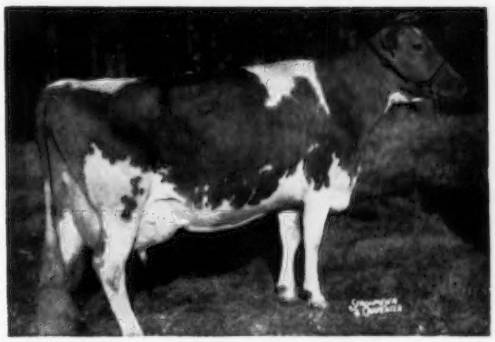

DINSMORE ROYAL MAY

15261—643—5yrs—305C—3x

EXCELLENT — Sold to Quail Roost for $10,000 in 1949

The Grand Champion, Dinsmore Jury Linnie, was sired by May's maternal brother. The Junior Champion, Dinsmore Nobly Georgella, was sired by a son of May's daughter, Dinsmore Noble May. We had several other blue ribbons, even though there was strong competition from experienced out of state show herds, as well as approximately 100 other entries from Florida. Every animal in our show string was bred and raised at Dinsmore for the third consecutive time.

CONSIGNED TO ALABAMA STATE SALE
BIRMINGHAM, ALA., APRIL 30, 1956
5 HEIFERS DUE TO CALVE THIS FALL

1. **Dinsmore Jury Cammilla** — Paternal sister to the Grand Champion at Fla. State Fair, 1956. Bred to Dinsmore Noble Majesty and due in August.
2. **Dinsmore Jury Caroline** — Another large and powerful paternal sister to the Grand Champion. Bred to Riegeldale Conqueror's Heir and due in August.
3. **Dinsmore Mayroyal Zelia** — Sired by Foremost May Royalty, one of the top bulls of the breed. Bred to Dinsmore Master Albert and due in August.
4. **Dinsmore Noble Florida** — A large, strong heifer out of a daughter of Foremost May Royalty. Bred to Dinsmore Master Albert and due in August.
5. **Dinsmore Milton Rutilla** — Sired by Foremost Royal Milton and out of a daughter of Riegeldale Emory's Comet. Bred to Dinsmore Master Albert and due in August.

For Catalogs, Write Coarsey Sales Service, Box 358, Trion, Georgia

Federal Accredited 57790 — J. B. Lanoux, Herdsman — Fla. Bang's Accredited 403

Dinsmore Farms

10 miles north of Jacksonville Near U. S. 1

Dinsmore, Florida

V. C. JOHNSON — EARL A. JOHNSON — CHARLES F. JOHNSON — BRADY S. JOHNSTON

THE EIGHTH McDONALD SALE

Monday, May 14, 1956 — 1:00 P. M.

McDONALD FARMS, CORTLAND, N. Y.

IN THE SALE Dam (E)

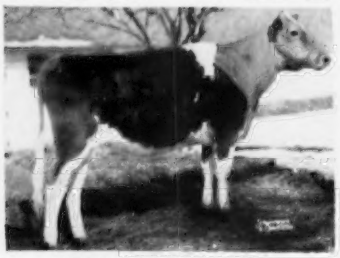

WYNO BELLE MIRIAL
Born April 18, 1954

Sire: Coldspring's B. R. May King

A double Beauty

Dam: McDonald Farms Fore Miriam (E '52). Sold for $10,000. 10557—636—Jr2—365—3x, 13541—801—Sr3—365C—3x. 1 AR daughter. 2nd prize 4-year-old, N. Y., '51. Mirial's 3 nearest dams are Excellent.

Consigned by Alvin R. and Alvin C. Bush, Wyno Farms, Muncy, Pa.

IN THE SALE (E)

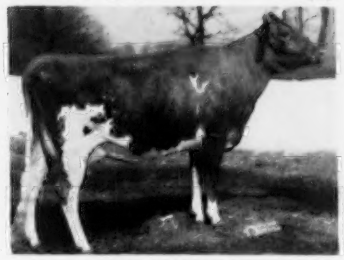

CAUMSETT INDIAN VESPER
(E '55)
Born August 15, 1952
13718—734—Jr2—365—3x
Sire: McDonald Farms Predictor

A son of Dolly

Dam: Caumsett Harbor Vesta (VG '52 '55) 12804—687—Jr3—365C—3x 14595—797—5yrs—3o5—3x

Next Dam: Caumsett Ocean Juno, 4 times Excellent. 18938—1006—11yrs. Dam of Caumsett Tore (In The Guernsey Sale).

VESPER is "IT". She is consigned by Caumsett Farm, Huntington, Long Island.

IN THE SALE Dam (E)

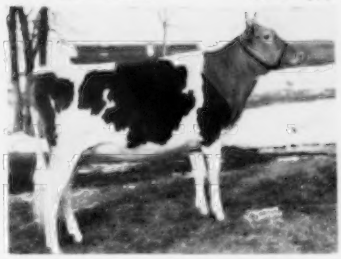

McDONALD FARMS LE VETA
Born April 9, 1954

Sire: McDonald Farms S. Leader
Melba and Lady Augusta

Dam: McDonald Farms Fleda (E '47 '54). 10936—613—F, 11091—615—CC, 12527—659—6yrs.

Next Dam: Darnley's Snow Queen, 12431—599—CC. 1 AR son, 6 AR daughters. She is a full sister to McDonald Farms Le Theda, All-American Jr. Yr., 1954. Sold for $5,000. Veta is due to freshen August 10, 1956. Nominated for the Futurity.

Consigned by J. M. McDonald, McDonald Farms, Cortland, N. Y.

IN THE SALE

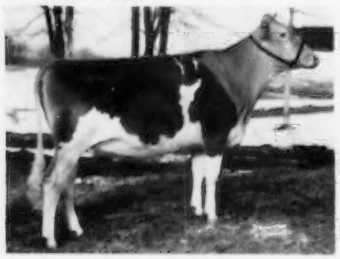

McDONALD FARMS MISS VERONA
Born April 26, 1954

Sire: McDonald Farms Premier

Dam: McDonald Farms Le Orissa 9963—609—Sr2—365C—3x

Next Dam: McDonald Farms Pre Myrtle (VG '50, '52). 10785—579—Sr3C. 2 AR daughters. 1st prize 3-year-old, N. Y., '50 and dam of Jr. Ch. Bull, National '52.

Consigned by J. M. McDonald, McDonald Farms, Cortland, N. Y.

IN THE SALE

BEGEACRES KENYON'S ROXIE
Born February 5, 1953

Sire: Douglaston Baron Kenyon. Sire of Excellent Daughters

Dam: Begeacres Roxana, 7888—391—Jr3—305C—691—TM.

"Roxie" has a beautiful udder and should develop into one of the top daughters of her sire.

Consigned by Gordon C. Regent, Begeacres Farm, Ithaca, N. Y.

HER DAUGHTER IN SALE (E)

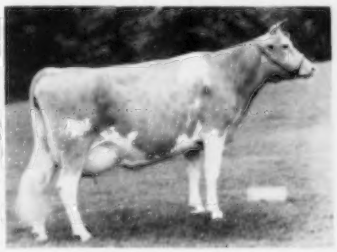

SOUTH WIND DARNALL'S ADELLA
(Excellent '51, '52)

14887—633—Sr3. Sold for $3,400. A daughter of McDonald Farms Darnall, AR and dam of GRACELAND HERITOR'S ADELLA (Vacc.). Born May 14, 1949. Fresh the latter part of March and selling open. 13404—723—5yrs. Adella is by a double grandson of **Green Meadow Melba**, VG at 15½ years. 15342—*963—Sr2—365C—3x. National Class Leader for 20 years, now 2nd place for fat.

Consigned by O. C. Belt, Graceland Guernsey Farms, Pickerington, Ohio.

OTHER SALES

13th Virginia State Heifer Sale, Atlantic Rural Exposition Grounds, Richmond, Va., (managed jointly with the Stewart Rivers Sales Service), **Wednesday, April 25.**

Avalon Guernsey Farm Dispersal, New Milford, Ohio (managed jointly with the Ohio G. B. A.) **Wednesday, May 2.**

The Guernsey Sale, Interstate Fairgrounds, Trenton, N. J., Saturday, May 12.

Maplewood Farms, Ltd., Dispersal, Maple, Ontario, Canada, Monday, May 28.

Wilgorlan Farms Dispersal, Titusville, N. J. (managed jointly with the Pate Sales Company), **Monday, June 18.**

Evergreen Farm Dispersal, New Hope, Pa. (managed jointly with the Pate Sales Company), **Tuesday, June 19.**

Third Ontario Classic, Fraserdale Farm, Concord, Ontario, **Wednesday, Aug. 1.**

Important Sale, Monday, August 6.

21st Virginia Guernsey Sale, Atlantic Rural Exposition Grounds, Richmond, Va. (managed jointly with the Stewart Rivers Sales Service) **Monday, August 27.**

Grand View Guernsey Farm Sale, Pfafftown, N. C., Wednesday, August 29.

Franchester Sale, West Salem, Ohio, Monday, October 15.

3rd Northeastern Pennsylvania Sale, Bloomsburg, Pa., Friday, October 26.

FOR CATALOGS WRITE — **THE MERRYMAN COMPANY, SPARKS, MARYLAND**

Louis McL. Merryman, Sparks, Md.
Phone: Cockeysville (Md.) 57

John B. Merryman, Sparks, Md.
Phone: Manor 561-W-3

George W. (Dutch) Snyder, St. Johns, Pa.
Phone: Drums, Parkview, 3-2251